WEATHER
Tonight: Variable Cloud
Saturday: Mostly Sunny

Victoria Times

TODAY'S NEWS TODAY
Classified 386-2121
News 382-3131

90th YEAR, No. 71 ★★ VICTORIA, B.C., FRIDAY, AUGUST 31, 1973 15 CENTS DAILY, 20 CENTS SATURDAY

Tory Bid May Avert Mass Rail Defiance

OTTAWA (UPI) — The two main Opposition parties pressed the government today to include a higher wage settlement in its legislation ending the eight-day nationwide rail strike — a move which could avert a threatened union defiance of the law.

The legislation was expected to pass Parliament later today and it seemed likely that a Conservative proposal for a compromise wage settlement would be adopted.

The original bill, approved in principle Thursday night and debated in detail today, provided for a wage increase of 30 cents an hour or about 8.5 per cent in 1973, five per cent next Jan. 1 and three per cent next June 30.

Leaders of the 56,000-member Associated Non-Operating Railway Employees, described this settlement as "niggardly" and vowed to defy the back-to-work law if it passed with those wage provisions.

Citing the rapid increase in the cost of living over the recent months, Conservative leader Robert Stanfield proposed an amendment increasing the pay offer to 34 cents an hour in 1973, 6.5 per cent next Jan. 1 and 1.5 per cent next June 30.

An amendment proposed by the New Democratic Party, however, supported the minimum union demand of 38 cents an hour in 1973 and 10.8 per cent in 1974.

Disobedience would subject all workers to a maximum jail term of two years. In practice, the leaders would be the ones brought into court.

Workers in the Victoria area won't return to work until union leaders order them back, Roy Head, chairman of the local Brotherhood of Railway, Airlines and Clerks, said today.

"The general feeling is that after striking for a month there is no way the men will go back and accept terms that were previously rejected," he said.

Head said a demonstration by strikers in Ottawa Thursday was a "stupid" thing.

"But I question whether all the men involved were actually strikers," he said. "I have reason to believe they were not."

Union leaders in Calgary vowed Thursday to face jail terms rather than obey a federal order to send their men back to work.

"The men are going to stay out until it hurts the government, the railway companies and the economy. The country had better wake up," said Henry Theissen, strike co-ordinator there.

"There'll be no damned peace on the railways until there's a decent settlement," he said predicting "more violence and mass defiance of the back-to-work legislation," added Phil Burke.

Continued on Page 2

BALL WAS A BOMB

Times News Services

BELFAST — A group of children played catch with a bomb for 20 minutes this afternoon before a passing adult took it away from them and called bomb disposal men.

"They were literally playing with death," an army spokesman said. "It could have exploded at any moment."

The children found the five-pound bomb in a package on a railway line and were tossing it back and forth without realizing its fatal potential. By the time the army arrived the fuse was sputtering.

Four gunmen Thursday raided a village near the Eire border, killed an army sergeant and wounded a 13-year-old boy, then sped off in two cars under a hail of police bullets.

The bomb and bullet attack, for which the IRA claimed responsibility, hit Pettigo, 70 miles west of here.

The dead man, a bomb disposal expert, was killed when one of three bombs planted by the gunmen exploded as he was trying to defuse it.

The boy was wounded in a barrage of gunfire between police and the terrorists as they sped off.

Wheat Supply Freed

The Canadian Wheat Board today released the remaining 60,000 bushels of export wheat at Ogden Point for sale on Vancouver Island to enable poultry farmers to keep their flocks alive.

An official estimated the supply would last for about two weeks.

However, it would be sold at export prices which means just over $6 per bushel, compared with a domestic price of $3.80.

In Penticton, provincial Agriculture Minister Dave Stupich said the wheat board should charge only the domestic price.

He said he will ask federal Agriculture Minister Eugene Whelan to have the federal government absorb the loss because it was Ottawa's responsibility to keep the railways running and ensure a domestic supply of grain.

At Duncan, Buckerfields Ltd. manager Phil Moody said he was beyond worrying about price.

"The supply situation is getting very, very serious," he said.

While the additional wheat would be helpful, poultry needed other grains mixed with wheat and these were all fast disappearing.

"We are cleaned out of barley, rapeseed meal and sunflower meal. There is some soybean meal left, but because we are using soybean meal in everything it is running out fast, too."

By rationing and limiting orders, the company was able to meet immediate requirements but farmers were not able to stockpile feed.

"I doubt that anybody has any feed on hand to last beyond Wednesday," Moody said.

"It is very serious. We are trying to get more trucks through on the (B.C.) ferries."

He said the Victoria wheat should help to keep flocks alive, even if the soybean meal ran out.

Continued on Page 2

NEWS BRIEFS

Gainesville 8 Not Guilty

GAINESVILLE, Fla. (UPI) — Eight anti-war veterans charged with conspiring to violently disrupt last summer's Republican convention were found not guilty today.

Cholera Claims 2

NAPLES (UPI) — A cholera outbreak today claimed two more lives only hours after health officials assured an increasingly panicky population the epidemic had been stopped.

Gas Hike Cleared

OTTAWA (CP) — A price increase of about four per cent in wholesale natural gas price increases has been granted to TransCanada PipeLines Ltd. by the National Energy Board, effective Saturday, for its customers in Saskatchewan, Manitoba, Ontario and Quebec.

Vets Face Raise

OTTAWA (CP) — Veterans' pensions will be increased along with raises in the old age pension announced by the government, Veterans Affairs Minister Daniel MacDonald told the Commons today. He did not say how big the increase will be.

Rescue Too Late?

Times News Services

CORK, Ireland — Two men trapped in a midget submarine on the floor of the Atlantic were delirious and in danger of suffocating today while on the verge of rescue.

The John Cabot, one of the vessels trying to rescue Roger Mallinson and Roger Chapman from the 19-foot Pisces III off the Irish coast, reported:

"Both men trapped in a small sphere. High temperature. Both delirious. Risk of CO2 poisoning and oxygen starvation."

The message was flashed to Cork harbor officials soon after a sister ship, Pisces V, groping in the pitch blackness of the ocean bed, located the disabled submarine and began the work of fixing a cable to the vessel to haul it 1,375 feet to the surface.

Pisces III sank Wednesday while laying cables.

Rescue officials had said there was enough air to last the men until Saturday morning.

Only hours earlier, the officials had said Chapman, 28, and Mallinson, whose 35th birthday was today, were in good spirits, singing sea chanties at the top of their lungs to help the rescue submarine locate them.

The John Cabot appealed for another doctor to treat the pair if they reach the surface alive. One doctor is already aboard the John Cabot.

The "CO2 poisoning" refers to carbon dioxide which the men are breathing out as a waste product. An excess of carbon dioxide in the blood starts the body panting and the heart beating faster in an effort to get more oxygen for the vital processes of life.

It is the lack of oxygen which could eventually kill the men, medical sources said.

Cheers broke out on the flotilla of ships clustered over the undersea rescue site when it was announced that the difficult task of finding Pisces III had been accomplished and a line attached.

TWO HYDRO BOND ISSUES

The provincial government today announced two new issues of B.C. Hydro bonds, one of which will go on sale to the public soon.

The public issue totals $30 million and carries an interest rate of 8 per cent, payable half-yearly. The bonds mature Sept. 1, 1998.

The other bond issue will be sold over the next 12 months to the federal government in the amount of $50 million. These bonds are non-marketable and carry an interest rate of 8½ per cent. They are for a 20-year term.

Drum-Head Protest

Ceremonial drums led a group of about 200 young Indians in a protest march to the doors of the Parliament Buildings today after they abandoned their overnight sit-in of the department of Indian affairs building. The Indians, protesting the operation of the Indian affairs department, demanded to see Indian Affairs Minister Jean Chretien, but when he refused to appear, they peacefully dispersed.

Second Deputy Loses His Job

Another long-time deputy minister in the provincial government has been demoted and, at the same time, given a healthy increase in salary.

Bill Sands was shunted aside Thursday and University of B.C. law professor James Matkin appointed deputy minister of labor.

Sands, who was making $27,500 as deputy, has his salary increased to $33,000 to "do a very important" job. But no details were given by Labor Minister Bill King in making the announcement.

Asked if he considers Sands' new appointment to be a demotion, King said: "No, I don't think so, but I suppose it might be viewed as that." He said Sands will serve a "useful and vital" role with the labor department.

The Sands shuffle follows a shake-up in the attorney-general's department in which deputy A. Gilbert Kennedy was replaced Aug. 16 by David Vickers.

Also announced Thursday was the appointment of top labor representative Jim Kinnaird as associate deputy minister. Another associate deputy minister is Ranjit Azad.

Sands, 59, has been deputy minister of labor for the last 21 years, coming straight into the position from the trade union movement. He had no comment Thursday when questioned by the Times about his replacement.

King said Sands' appointment to the "very important" position within the labor department will be specified through legislation to be introduced at the fall session of the legislature.

Matkin will receive $39,000 per year, King said, since he has been placed in the uppermost category of deputy ministers. There are three categories, with salaries ranging from $33,000 to $42,000.

The two associate deputy ministers, Kinnaird and Azad, will receive $33,000 and $31,000 respectively.

The two men who formerly occupied the positions of assistant deputy minister are to be given new, and lesser, responsibilities. Their salaries, however, will increase, said King.

The two are John Melville, who will become director of manpower training and development, and James Edgett, who becomes director of legislation for the department.

Matkin, the new deputy minister, is 31. He worked on

Continued on Page 2

East Still Sweats

Times News Services

With no letup in sight, the massive late-summer heat wave continued to hold the mid-west and eastern United States in a steam-bath clutch today as water shortages and electric power problems mounted.

Temperatures in the high 90s reduced attendance at the Canadian National Exhibition in Toronto and causing farmers to remove their stock from the CNE to cooler pastures.

In New York, power and water both ran short, while the stagnant air in Washington sent auto inspection workers home sick.

Production cutbacks at two Pittsburgh area steel plants were reported.

BIG-TIME SPENDER ALL IN MISTAKE

LONDON (Reuter) — United States tourist George Leggett must have seemed like the last of the big spenders to waiters and taxi drivers.

But when Leggett, 35, found out that British pounds were worth 2½ times as much as the U.S. dollar he was not amused.

On a 24-hour visit here Leggett of Kew Gardens, N.Y., spent nearly £1,000 ($2,400) more than he had intended, thinking the notes were the same as dollar bills.

He paid a taxi driver the equivalent of $150 for a ride round the capital and another $50 for a journey from the airport to his hotel.

He tipped a waiter $12.50 for a meal costing $6.20.

"I think people could have been more helpful," he said.

"Someone might have told me I was making a ridiculous mistake with my money."

LRB Backs Mill

The Labor Relations Board today ordered workers at the MacMillan Bloedel's Ltd.'s Harmac pulp mill near Nanaimo to stop activities that interfere with the mill's operation.

The mill operation is closed, however, with about 1,100 members of the Pulp and Paper Workers of Canada's local union refusing to report for work.

Eight union members, four of them top local officers, were fired by the company Thursday for "conduct involving illegal picketing."

Fired were president B. F. Hehr, vice-president J. B. Tunstall, recording secretary Ken Manzer and the union's chief negotiator Stan Shewaga.

Shewaga and Hehr were in Vancouver today to appeal an interlocutory injunction brought by the company against the local.

A company spokesman said that the injunction hearing in Supreme Court is to end "the illegal shutdown."

Shewaga claimed Thursday that the firings were not a "new wrinkle" for the company. He said it was practised around the beginning of the century but hadn't been done for a few years.

He said the local is seeking legal advice on the firings.

The company official denied that such firings had taken place before.

"This mill wasn't in operation at the turn of the century," he said, "we've fired people, but not for illegal picketing before. The last man we fired for theft a year ago."

He described some of the labor problems that have plagued the mill, culminating in Thursday's firings.

"We suspended one of the picketers Monday night," he said. "He was a steam plant man. As soon as we did the steam plant personnel decided

Continued on Page 2

Bomb Planted in City Man's Car

By BRUCE OBEE
Times Staff

A man acquitted of attempted murder less than three months ago was himself the target of an apparent murder attempt in the city Thursday night.

A military bomb disposal team shortly after midnight defused the dynamite bomb attached to the underside of a car owned by John McGee, 28, of 819 Condor.

The car was parked behind the Tally-Ho Travelodge on Douglas.

McGee, acquitted by B.C. Supreme Court June 5 of attempted murder, claims his life has been threatened eight times since the trial ended.

McGee said today he was in the beer parlor when a friend approached and asked who was working on his car.

McGee went outside, looked under the car and saw the bomb.

"When I saw that I backed off and told everyone to get away," he said, "it was lying on the ground on a board or a steel plate right next to the driver's side front wheel."

Police arrived about 11 p.m. and evacuated about 130 patrons from the hotel's lounge, beer parlor and nearby rooms.

Pat Hungenberg, the hotel's general manager, said nobody panicked and guests who were asked to evacuate were co-operative.

Working under car headlights and flood lights, CFB Esquimalt's three-man Explosive Ordinance Disposal team spent a tense three-hours dismantling the bomb.

Capt. Harry Addison, base information officer, said the bomb consisted of four sticks of dynamite, a detonator and a triggering device. It was attached by a line to the wheel of the car and set to go when the car moved.

Only one bomb was found, said Addison.

Victoria police impounded the car to conduct a detailed check. A full investigation has been ordered.

Police said it is unknown if the bomb was made by someone experienced in handling explosives.

If a suspect is found and a charge is laid it will "quite likely" be attempted murder, police said.

McGee, a gun collector, said he received telephone threats before his trial and more since his acquittal.

He returned home one day and removed a bullet from his door, he said. Another day he found a foreign cartridge in one of his guns.

Esquimalt deputy police chief Arthur Burton said McGee asked police to confiscate his guns after today's threat.

Esquimalt police have no written records of previous threats on McGee's life, said Burton.

INDEX

	Page
Births, Deaths	33
Classified	33-44
Comics	31
Entertainment,	27-29
Finance	7-9
Prairie News	20
Sports	12-15
TV, Radio	34

VETS' WARDS STILL IN AIR

The regional director of hospital planning told the board at Victoria General Hospital Thursday night he anticipates Veterans Hospital will be turned over to the community.

John Forrester said discussions between Ottawa and the province are continuing and no date for a transfer has been set.

But veterans' hospitals across the country are not being fully utilized, have inordinantly long patient stays and troubles getting medical staff.

Forrester made the comments in response to questions from board members. He said any transfer would include an obligation to provide care for veterans.

Victoria's Veterans Hospital, located alongside Royal Jubilee Hospital, has about 270 beds and opened in 1947. Ottawa has been conducting an extensive renovation program there in recent years.

Forrester was a guest at the Victoria General board meeting. He was hired by the regional hospital board this spring to co-ordinate regional hospital development.

The regional board's hospital advisory committee has indicated it will be ready with recommendations on regional development by March of next year, said Forrester, but he would like the start time advanced to a month from now.

Board members pointed out that the major question of roles for Victoria's two general hospitals has yet to be determined and delays are costing the region dearly in terms of purchasing power.

Earlier this year ratepayers in the Capital district approved long-term hospital spending of $22.5 million. Directors noted again that inflation is trimming what can be bought with that money at the rate of $2 million a year.

Three of four studies considering aspects of regional health care are not yet finished, said Forrester.

While one study considering laboratory operations is finished and has been forwarded to hospitals for their consideration, studies on pediatrics and obstetrics, radiology and emergency care are still under way.

NDP Urges Sweeping Cost Fight

Times Ottawa Bureau

OTTAWA — A group of New Democratic Party MPs launched a vigorous attack against the Liberal government Thursday demanding swift and widespread action to halt the inflationary trend that has gripped the nation.

Even before the daily Commons question period had a chance to get under way, a number of NDP members attempted to get unanimous consent from the almost full House to get "urgent and pressing" motions before the floor aimed at stemming the rising cost of living and eradicating the damage inflation has already done.

However, as is the usual tradition, a number of MPs prevented the motions getting unanimous consent.

The motions, put forward by veteran MPs such as party leader David Lewis, House Leader Stanley Knowles, consumer rights advocate Grace MacInnis and Ontario member Ed Broadbent, were greeted with cat calls by Conservative MPs who wanted to know why the NDP members hadn't criticized the government months ago on the subjects — as had the Conservatives.

When Mrs. MacInnis read out a proposed motion urging that the food prices review board be given more power, one Conservative MP shouted out: "Where were you when we needed you, Grace?"

Later, Prime Minister Trudeau, fending off questions on inflation from both New Democrats, Conservative and Social Credit MPs, gave broad hints that the government would soon reveal a major program aimed at combatting inflation.

But Trudeau declined to elaborate on his comments, urging that various MPs have patience and "wait and see" what the government had in mind.

Lewis recently presented a "shopping list" of demands to the Liberal government aimed at halting inflation. While the demands do not have to be met to the letter, the NDP leader strongly suggested that unless the government takes concrete action to halt the rise in prices his party might well withdraw its vital support of the minority government.

Government sources have reported that the cabinet may consider action against excess profits if prices continue to be boosted by companies recording substantial increases in profit taking.

The cabinet has been conferring daily since Monday either in cabinet committees or in meetings of the whole cabinet.

It is bracing for a solid assault next week by the combined forces of the opposition over the rising cost of living.

Should the government decide that oil companies are introducing unwarranted price increases in light of their substantial profits, it can act through the National Energy Board to curtail price hikes. There are other agencies of government through which the federal cabinet could bring pressure to bear to curb other price hikes, if it decides such action is necessary.

THE BETTER HALF By Barnes

"One nickel will do it. I'm sure I can spend the little you've given me in less than an hour."

. . . WHEAT

Continued from Page 1

Farmers complained that the $6 per bushel charge for wheat was forcing up the price of feed.

Some accused the wheat board of gouging the farmer, taking advantage of the shortage to get top prices.

Wheat board officials said they could not sell the wheat at the domesttic price ($3.80 per bushel) because it was already committed for export and would represent a huge loss if sold at lower prices.

The export price varies from day to day but ranges from $5.60 to $5.80 at present, depending upon quality, with freight and handling charges added to put the price over $6 per bushel at time of loading on the truck of a purchaser.

The Victoria supplies are at Ogden Point.

Meanwhile, the B.C. government has been asked for disaster funds to help Vancouver Island poultry and livestock producers meet feed cost increases caused by the rail strike.

Wally Taylor, manager of the Nanaimo Farmers Co-Operative Association, said Thursday the request was made to agriculture department officials.

He said there is no feed grain on the island and farmers have had to resort to higher-priced export grain which will double production costs in some cases.

He also said that the federal government was responsible for the situation and added that eastern manufacturers pay $142 a ton for wheat while western manufacturers pay $200 a ton.

. . . DEPUTY

Continued from Page 1

an advisory board which has recommended legislative changes to be introduced this fall to the Labor Relations Act, the Mediation Services Act and the Trade Unions Act.

Matkin holds a master of law degree from the Harvard Law School, specializing in labor law. He studied under special Watergate prosecutor Archibald Cox.

The new deputy has taught at UBC three years and has been involved in consulting, mediations, arbitrations and law reform research.

Matkin said that although he has not had much practical experience in day-to-day labor adminstration, he is "very enthusiastic" about the prospect of heading up the labor department under King, saying the department under its new structure is "very comprehensive" and constitutes a "great challenge."

Matkin's appointment is effective Sept. 1.

The new associate deputy minister, Kinnaird, has a long experience in the trade union movement and is a principal figure in recent negotiations in the construction industry in B.C.

Until his appointment, Kinnaird, 40, was president of the B.C. and Yukon Building Trades Council and vice-president of the B.C. Federation of Labor.

He has served seven years as business manager of a Vancouver local of the International Brotherhood of Electrical Workers.

Kinnaird, asked if he expects there to be any lack of confidence in his appointment expressed by the management groups of the province, said he did not think so.

He said that as agent for his union, he has had daily relations with management on a continuing basis and that there is no reason for that to change now that he is associate deputy minister of labor.

Kinnaird's appointment is effective Sept. 15.

King told reporters Thursday he called a special meeting Wednesday afternoon of the major management and union leaders of the province to inform them in advance of the new appointments to his department.

He said their reaction appeared to be a "very positive one."

King was asked about reports that the existing Labor Relations Board will be revamped and made more powerful through this fall's legislation. He said he "can't comment on that at this time" and that, although the press can be "contemptuous of parliament," he, as labor minister, cannot.

Asked if former International Woodworkers of America regional president Jack Moore is to be appointed to some position in the B.C. labor field, King would not comment. But he said there is "always a possibility" of appointments to a government body in the future.

. . . RAIL

Continued from Page 1

vice-president of the United Transportation Union there.

"We won't go back under the present legislation and when we do go back we'll work to rule if we don't have a satisfactory settlement. The last time we did that, in 1971, we tied up 5,000 boxcars in Calgary and the thing cost Canadian Pacific alone $12 million," he said.

Meanwhile the effects of the eight-day old strike on the country's economy are spreading:

In Trail Cominco Ltd. announced Thursday it will begin shutting down parts of its giant operation here because of the nationwide rail strike.

A spokesman said the company's smelter will shut down today, while the lead refinery, which closed last weekend, will remain closed at least through next week.

Other divisions will be kept open, but if the rail strike continues beyond the weekend, they also will be shut down, the spokesman said.

Gas station operators in north central British Columbia say their supplies may run out if the strike continues.

Hard hit by the strike, oil companies are running short of some vital supplies in Alberta and the Northwest Territories.

Webster said Shell would give service to farmers before gas stations if a shortage does develop, but essential services such as fire, ambulance and police would get first priority.

Shell's sulphur storage plants in Alberta are full and the company must dump extra sulphur which is unrecoveragle and can't be exported, he said.

Meanwhile, in Montreal, Air Canada has chartered a third plane in an effort to clear up a freight backlog caused by the shutdown.

The stretched DC-8, able to carry 90,000 pounds of freight, will be used for three days on runs between Montreal, Toronto and Vancouver. It is on hire until Saturday from Flying Tiger Arlines of the United States.

It joins a Lockheed Eleetra and a Boeing 737, rented from Nordair, being used to ferry supplies to the Atlantic provinces.

'WE'LL STEAL FOOD'

OTTAWA (CP) — "We'll steal food if we have to."

The sweating bleary-eyed Montreal railway worker, his shirt stained with the blood of a fellow demonstrator, stood with his friends in the Centre Block rotunda of the parliament buildings Thursday.

With no strike pay, how long could he hold out? How would he eat? He paused for a moment and then shurgged.

"They have big grocery stores in Montreal . . . Dominion, Steinbergs and that.

"They always have lots of extra food. You just go in and take what you need. You gotta get it somehow. If 5,000 workers go in, they can't stop you.

". . . Yeah, I guess that's a food riot. But you gotta eat . . . and they can't stop you."

. . . HARMAC

Continued from Page 1

to go out on a strike in sympathy.

"Consequently, we suspended an additional 19 steam plant workers on Tuesday when they refused to operate the equipment."

Tuesday, he said, other workers in the mill, including maintenance men, joined the movement.

"A good many of them left their jobs before their shift was over," he said, "and the mill operation has been virtually closed down since Tuesday night."

He said the LRB had phoned him today to give its ruling on a hearing, held Tuesday and Wednesday, in Nanaimo.

"They ruled the local should cease and desist from illegal job activities," he said. "As an example — slow-down action, booking off sick in mass numbers and refusing to work overtime in mass numbers."

Meanwhile, 400 members of the International Woodworkers of America refused to work today at the company's Sproat Lake logging division.

The loggers walked off their jobs Thursday after the company refused to back down on the suspension of two employees.

Reporting on a union meeting held Thursday, local president Earl Foxcroft said today the loggers will not return to work until the suspensions are lifted.

The company, on the other hand, says it will not discuss the suspensions until the men return to work.

the weather

Cloud cover variable throughout western B.C. early today with nearly clear skies. However, in eastern sections a high level weather system gave cloudy skies and rain. Showers or isolated thundershowers will persist in the eastern interior. Other areas will have mainly sunny skies. A Pacific disturbance will bring cloud and rain to northern parts of the north coast tonight. The cloud and showers will continue eastward on Saturday. Other areas of the province will be sunny and a little warmer under a ridge of high pressure.

DOMINION PUBLIC WEATHER OFFICE 10 A.M. FORECAST

Valid Until Midnight Saturday

Victoria and East Vancouver Island: Small craft warning for adjacent waters. Today, sunny. Winds at times fresh westerly in exposed locations. Saturday, clear. Highs both days near 70. Lows tonight 45 to 50.

Greater Vancouver: Small craft warning for Georgia Strait today, sunny. Highs 65 to 70. Saturday, clear and a little warmer. Lows, upper forties. Highs, near 70.

Lower Mainland: Small craft warning for Georgia Strait today, sunny with a few cloudy periods. Chance of a few showers along the mountains. Highs 65 to 70. Saturday, sunny and a little warmer. Lows, 45 to 50. Highs, near 70.

North and West Vancouver Island: Today and Saturday, mainly sunny. Highs both days 60 to 65 except near 70 inland. Lows tonight 45 to 50.

TEMPERATURES

	Max.	Min.	Precip.
Yesterday			
Victoria	62	52	—
Normal	65	52	—
One Year Ago			
Victoria	67	49	—
Across the Continent			
St. John's	65	54	—
Halifax	78	65	—
Montreal	89	68	—
Ottawa	91	66	—
Toronto	94	68	—
North Bay	84	66	—
Churchill	61	49	—
The Pas	70	53	—
Thunder Bay	73	61	.14
Kenora	79	63	—
Winnipeg	84	66	.34
Brandon	87	61	.28
Regina	88	54	—
Saskatoon	75	50	—
Prince Albert	69	50	.04
N. Battleford	65	50	.05
Swift Current	83	47	.21
Medicine Hat	71	50	.30
Lethbridge	65	47	.19
Calgary	58	43	.40
Edmonton	54	35	.09
Penticton	71	52	—
Cranbrook	63	44	.66
Castlegar	74	50	.29
Vancouver	63	48	—
Prince Rupert	57	38	—
Prince George	56	36	.15
Mackenzie	56	40	.06
Nanaimo	67	43	—
Kamloops	65	54	.01
Revelstoke	70	47	.04
Blue River	60	32	.01
Fort Nelson	54	44	.39
Peace River	60	40	.12
Whitehorse	59	28	—
Fort St. John	58	42	.41

World Temperatures: Rome 81, 61; Paris 67, 54; London 70, 56; Berlin 68, 57; Amsterdam 61, 54; Brussels 73, 59; Madrid 91, 64; Moscow 57, 46; Stockholm 68, 56; Tokyo 86, 78.

U.S. Temperatures: New York 98, 77; Chicago 90, 73; Boston 99, 77; Washington 95, 76; Miami 84, 67; Los Angeles 78, 62; San Diego 73, 65; San Francisco 59, 53; Seattle 60, 49; Denver 85, 66; Phoenix 103, 83; Anchorage 54, 42; Detroit 87, 66; Honolulu 89, 76.

CITY'S WEATHER RECORD

Sunshine August	303.3 hrs.
Last August	323.8 hrs.
Normal (30 years)	277.6 hrs.
Sunshine, 1973	1,815.3 hrs.
Last year	1,662.9 hrs
Normal (30 years)	1,692.5 hrs.
Precipitation, August	.42 ins.
Last August	1.13 ins.
Normal (30 years)	.75 ins.
Precipitation, 1973	6.6 ins.
Last year	19.08 ins.
Normal (30 years)	13.42 ins.

Sunrise, Sunset Saturday (Pacific Standard Daylight Time)

Sunrise 06:31 Sunset 07:56

TIDES AT VICTORIA HARBOR
(Tides listed are Pacific Standard Time)

	Time	Ht. Ft.	Time	Ht. Ft.	Time	Ht. Ft.	Time	Ht. Ft.
31	05.00	7.0	10.40	5.0	16.50	8.5	23.35	3.4
1	06.15	6.6	11.10	5.8	17.40	8.5		
2	00.30	3.3	10.00	6.7	11.30	6.6	18.00	8.4
3	01.30	3.1	18.05	8.2				
4	02.35	3.1	18.25	8.0				
5	03.40	3.0	14.40	7.8	16.50	7.8	19.00	7.9
6	04.45	2.9	15.00	7.8	17.15	7.7	20.20	7.7
7	05.40	2.8	15.25	7.6	17.40	7.4	22.00	7.4

TIDES AT FULFORD HARBOUR
(Tides listed are Pacific Standard Time)

	Time	Ht. Ft.	Time	Ht. Ft.	Time	Ht. Ft.	Time	Ht. Ft.
31	00.45	4.4	07.10	9.3	12.25	6.0	18.55	10.6
1	01.25	3.9	08.25	9.2	13.10	7.0	19.10	10.4
2	02.15	3.6	09.40	9.2	14.00	7.9	19.35	10.2
3	03.00	3.6	11.15	9.3	15.00	8.6	20.15	9.9
4	03.55	3.6	12.40	9.6	16.35	9.1	20.35	9.6
5	04.55	3.7	13.50	9.9	18.30	9.2	21.20	9.4
6	05.30	3.7	14.45	10.1	19.55	9.0	22.40	9.1
7	06.55	3.6	15.25	10.3	20.45	8.7		

If you're looking for a 'smash', a 'blast', or a 'belt', that's your business.

But if you're a light drinker, you're looking for Triple Crown.

Triple Crown Canadian Whisky by Gilbey

GREAT AUGUST VALUES

1 ONLY DESK
BY COLLIN — Finished in Pecan Walnut, these desks are beautifully designed for maximum efficiency, with 2 filing drawers, 4 single drawers and 1 centre drawer 265.00

5 ONLY WALNUT BOOKCASES
BY DELTACRAFT — 23" wide, 72" high, 12" deep. Has 2 adjustable shelves. 64.50

DESK CHAIRS
Several styles to choose from. 24.95 - 39.95

DESK LAMPS
With fluorescent bulbs. ONLY 14.50

4 ONLY Map of World Desks
Has arborite top, double pedestal and contains 3 drawers on side, 1 storage compartment. Ideal for study. 79.50

4 ONLY ARBORITE TOP DESKS
Contains 4 single drawers, 1 filing drawer and 1 centre drawer. Ideal for student. 79.95

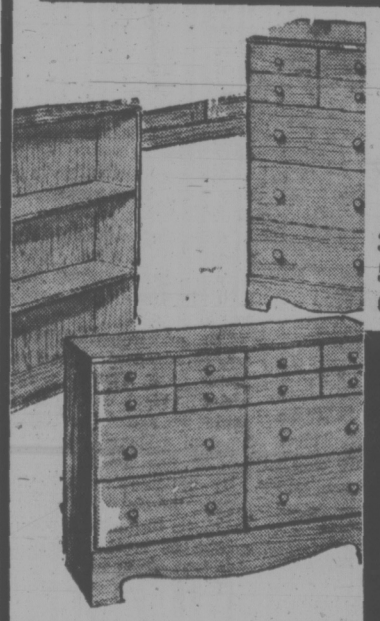

UNPAINTED FURNITURE PAINT IT YOURSELF AND SAVE!

3-Drawer Chest	22.95	Single Pedestal Desk	26.95
5-Drawer Chest	38.95	Windsor Chair	11.75
6-Drawer Dresser	38.95	Utility Stool	13.50

YOU ALWAYS GET MORE FOR LESS AT MACDONALD'S

3-ROOM GROUP
★ We've taken the work and worry out of furnishing your home. No more travelling from store to store and buying pieces that just don't fit. Now you can see the total picture right in our showroom . . . even before you buy . . . and you'll save plenty at MacDonald's.

★ BEDROOM ★ KITCHEN ★ LIVING ROOM
• BEST SELECTION • BEST TERMS
• FREE STORAGE • FREE DELIVERY

PRICED FROM 499.50

Bought Today, Delivered Today!

• JUST SAY CHARGE IT •

MACDONALD'S
FURNITURE MART
WAREHOUSE DISCOUNT SALES
1420 BROAD STREET 383-1171 or 383-1172

"Champions in the Furniture Field"

LIMITED QUANTITIES ON THE ABOVE MERCHANDISE
"PARKING FREE AT FISGARD PARKADE"

Street scene after blast

1,000 FLEE HOTEL

Times News Service

LONDON — More than 1,000 guests, many of them in their nightclothes, were evacuated from the Cumberland Hotel near Hyde Park early today after a bomb exploded in the street outsidde.

There were no casualties, although scores of windows in the hotel and surrounding buildings were shattered by the explosion.

The bomb had been left in a pile of garbage near the hotel's side entrance.

A warning that the bomb had been planted was received by a London news agency office about 10 minutes before the explosion. Police had just enough time to clear the area of traffic and pedestrians.

After a thorough search of the hotel and surrounding buildings, the guests were allowed to return.

The explosion marked another act of total defiance by IRA affiliated terror bombers, up against London's biggest post-war security operation.

3 Major Steel Firms Indicted

WASHINGTON (UPI) — A federal grand jury indicted three major steel companies — U.S. Steel, Bethlehem and Armco—Thursday on charges of violating antitrust law in the sale of reinforcing steel bars in Texas.

Fourteen smaller steel firms and 16 individuals also were named in two indictments returned in U.S. district court in Houston and a criminal information filed in Dallas by the Justice Department, which announced the actions in Washington.

Reinforced steel bars are used to strengthen concrete used in construction of highways, bridges, buildings and other structures.

In 1971, sales of reinforced steel bars by the defendants in the three cases amounted to more than $40 million.

The two-count indictment charged conspiracy in restraint of trade in violation of the Sherman Antitrust Act and conspiracy to monopolize the market for large contracts of reinforcing steel bars in Texas.

COLWOOD EXPRESS UNDER SCRUTINY

A rapid transit system along the Canadian National Railway's right of way from Colwood into Victoria is under serious study, Municipal Affairs Minister Jim Lorimer said Thursday.

Lorimer's comments came in light of an earlier announcement in the day by Recreation and Conservation Minister Jack Radford that the provincial parks branch was conducting a feasibility study into the possibility of converting the 82-mile CNR right of way from Youbou into Victoria for use as a recreational cycling and hiking trail.

It was disclosed the bureau of transit, which operates under Lorimer's responsibility, was interested in the rail corridor for possible use as a rapi dtransit route. Transit bureau head Vic Parker is to attend a meeting in the near future with Radford's deputy minister and CNR officials to discuss the possibilty.

He said the government is attempting to preserve railway lines for possible future use so they are not obtained by other groups for other purposes.

'Sophisticated' Pesticide Curbs Hailed

Federal-provincial co-operation in the control of pesticides is working, according to E. R. Houghton, director of the federal agriculture department's control product section. (See also page 23)

In a brief to the Royal Commission on Pesticides and Herbicides here today, Houghton said there are some cases of overlapping but, on the whole, federal and provincial controls are "working smoothly."

He described B.C.'s pesticide control regulations as "quite sophisticated."

The federal government's major instrument of control is the Pest Control Products Act, which Houghton's agency administers.

Under the act the federal government regulates products, research and labelling. The licensing of vendors falls within the jurisdiction of the provinces.

Houghton said this arrangement worked satisfactorily.

There is considerable interchange of information on pesticides between the Canadian government and the U.S. government and this works to the benefit of the community as a whole, Houghton said.

"Very little happens on the North American continent that the other agency or the other country is not aware of," he told the commission.

He said a nuber of federal-provincial committees and conferences of administrators of pesticide control legislation provide a contining forum to provide safeguards for the public.

Houghton rejected the idea of limiting pesticide vendors beyond the present restrictions. In the existing act, he said, "there is a deliberate attempt to force the vendors to assume responsibility" and not to sell pesticides "in a casual manner."

Houghton said existing legislation provides safeguards not only for human health but also for wildlife and the environment in general.

More Will Police Hunters

The provincial fish and wildlife branch will hire an additional 57 auxiliary conservation officers this year to provide added enforcement of hunting regulations.

Recreation and Conservation Minister Jack Radford said Thursday the additional officers will be hired through an extra $93,000 his department has obtained.

"Following the rise in meat prices, greatly increased hunting activity is anticipated this season," Radford said.

He added that the extra staff will more effectively control conflicts between land owners and hunters in agricultural areas.

The new officers will also allow the branch to continue angler counts and fish census on the Thompson River and to take inventories of steelhead populations in several streams.

Radford said the wildlife checking station at Cache Creek will be open during the night this season and it will be mandatory for hunters to report to the station when travelling south on the Cariboo Highway.

LADY POLICE GET GUNS

VANCOUVER (CP) — The city police commission decided Thursday that the city's 11 policewomen will be allowed to carry small arms as policemen do.

The authorization was given to correct what Commissioner Fritz Bowers said was discrimination he was "amazed" to find existing.

The female force, to be increased to 20 by next year, works at female prisoner custody and transportation, emergency telephones and plainclothes surveillance.

capital scene

Radha Soami Satsang, Beas, Canada is sponsoring a talk by Sam Busa, South African representative of Maharaj' Charan Singh Ji, Wednesday, Sept. 5 at 7 p.m. in room 112, Cornett Building, University of Victoria.

Rockland Park Woman's Christian Temperance Union will meet Tuesday, Sept. 4, at 2 p.m., in the ladies' lounge of the Metropolitan United Church.

Victoria Old Age Pensioners No. 3 will meet Tuesday, Sept. 4, at 1 p.m. in the Royal Canadian Legion Hall on Blanshard St.

Flood-Plan Bylaw Set

A bylaw designed to ban development in flood-prone areas will be considered by Saanich council Tuesday.

Recommended by the municipal planning committee, the bylaw is based on model flood control requirements set by the provincial municipal affairs department in April.

If approved, council will set a date for a public hearing on the new bylaw.

It bans construction within 25 feet of the natural boundary of any lake and 50 feet of the natural boundary of any other natural water course or source of water supply.

The bylaw also prohibits construction on ground less than 10 feet above the natural boundary of lakes and natural water courses.

A planning department official explained Thursday the new bylaw will vitally affect such areas as Bowker Creek, Portage Inlet and the Gorge.

"If a house burns down," he said, "as an example, another couldn't be built on the site if it was within the prohibited area. However, if it was not in a flood plain area, and below the 10-foot height required, permission could be given for fill to bring the site up to the bylaw requirement."

He said that flood plains such as the Panama Flats, were essential water storage areas, that supported wildlife and were important to the municipality's ecology.

The municipality's fill bylaw and other legislation, he said, protected flood plains, which were necessary to help prevent massive run-offs of water that could cause flooding in other areas, resulting in engineering problems and heavy costs to the taxpayers.

"There will have to be inspections in every case," he said, "when construction is planned in areas close to waterways."

FALL HARVEST OF VALUES

OPEN STOCK DINING ROOM SUITE

Its new and exciting—Open stock dining room furniture in rich walnut woods—Contemporary in Design—Buy as a suite or individually.

Large 60" Buffet— 3 drawer, 2 door with shelves 159.88
Hutch China Top— 2 door, 3 shelf. Sale 139.88
Rectangular Extension Table— Open 36x48x72, Sale 99.88
Dining Room Side Chair— Gold padded Seat. Sale 47.88
Arm Chair— 54.88
6 Pce. Suite — Buffet, Table and 4 side chairs. Sale 449.00

STANDARD HAS A FULL LINE OF DINING ROOM SUITES ON DISPLAY AND READY TO DELIVER TO YOUR HOME.

See — Spanish — Contemporary — French Provincial Plus Knechtels "Windsor Groupings"—Junior and Senior sizes Corner Cabinets—Buffets—Fold over extension tables — Drop leaf table — chairs — Walnut or mahogany.

SPECIAL PURCHASE MAN-SIZE RECLINER

- Hard wearing Naugahyde
- High back—Deep padded
- TV Recline position with large footrest
- Eastern Hardwood Frame
- Brown, Gold, Green, Black

SALE 99.88

Plus — We have a Full Line of All Types of Recliners La-Z-Boy, El Ran and Sklar.

Now is the time to get your recliner for the home and Enjoy relaxing in Comfort this Fall and Winter.

BEDROOM SUITES FROM "DEILCRAFT"

Standard have six models of beautiful Bedroom Suites from Deilcraft in stock for immediate delivery.
Deilcraft warmly evokes the elegance of old Spain in the Piedmont collection. Piedmont—one of the most elegant interpretations of old world beauty in the Deilcraft series. Massive Spheres blend with an intriguing rectangular pattern for a look that is unmistakably Spanish.

- Dovetail construction is a feature utilized on all cases and drawers, add strength and assure true fitting drawers.
- Fully dustproofed — all drawer compartments are isolated from one another by dividers in the interest of dust prevention.
- Full mahogany drawers — all drawn interiors are genuine mahogany.
- Durable Protection—Protects the finish from accidental scrapes and spills.

Finish Brown Hearth
Large 68" Dresser and Mirror
5 Drawer Chest
54/60 Panel Headboard 519.00

Truckload Sale

Simmons Hideabed

* Nylon fabrics
* Full size Slumber King mattress
* Tilt forward for cleaning
* Two styles to choose from
* Made to sell at a much higher price

SPECIAL 299.00

QUASAR COLOR TV SPECIAL

- 20" Negative-Band Matrix Picture Tube
- Modular Panel Design—for quick easy in home service
- Instamatic color tuning—one button controls all 5 main color functions
- Retro-Fit Panel exchange program

499.00

737 YATES ST. Downtown 382-5111 STANDARD FURNITURE

Victoria Times

FRIDAY, AUGUST 31, 1973

GORDON BELL, Managing Editor | STUART UNDERHILL, Publisher | BRIAN TOBIN, Editor

While the Country Waits

Leaders of the non-operating railway union appear to put more faith in Parliament than in an arbitrator, that the minimum wage increases proposed in the government bill will be further raised to an acceptable level. In rejecting the emergency bill calling for a 30-cent increase retroactive to last January 1, a five per cent raise next January 1 and a final increase of three per cent next June 30, the union apparently sees no hope in the additional clause that sets these levels as the minimum, to be raised by an arbitrator at a later unspecified date.

The assurance was, indeed, vague, considering the determination of the union and the lengths to which the workers have gone in tying up the country's rail transportation. The government, in effect, dodged the basic issue, since the wage increases offered were those proposed earlier by the conciliation board and rejected by the union. There seems to be a growing belief that some railway workers' wages may be out of line with those of comparable jobs.

The "settlement" would give the union a new base from which to call for the larger increases on which it has insisted, but there would be no real guarantee of action by the arbitrator. His action, in fact, might be construed by the union as being dependent on further strike threats if they returned to work in accordance with the government's bill.

The government was faced immediately with a refusal of the unions to halt the strike, despite substantial penalties for noncompliance. That stand, coupled with the violence shown by a relatively few union demonstrators who invaded the Parliament Buildings, placed the government under heavy pressure. But at the same time it made it much more difficult for Parliament to accede to the union demands, for no legislature can function properly faced with a mob refusing to obey the law. The violent demonstration, as the labor leaders said, "did us harm and we deplore it."

Publicly announced determination to refuse to obey the law is becoming a more frequent element in labor disputes, and it is a trend that should not be permitted to continue. The law defends working men as much as it may restrain them, and the unions would be no better off if large firms announced that they would not follow government orders to pay wage increases — and got away with it.

The government's action Thursday was less a solution of the railway problem than an arrangement to get the trains running again while a final solution is found. That was what the country wanted, but it was far from what the union was likely to accept. The union has forced a direct confrontation now on the issue of obeying the law, and the settlement may be that much more difficult to achieve — further complicated by a heavy infusion of politics from the opposition parties.

". . . Harold's written a wonderful book which offers a solution to most of Canada's basic problems but nobody will publish it . . . not even the Canadian publishers . . ."

Growth of a Giant Among Giants

The intricacies of Chinese politics have again produced a national congress of the Communist party and confirmed the existing leaders in their positions. But death and purges had removed nine of the 25-member political bureau and these must be replaced. The Chinese, like the watching world, learn only by announcement who will govern the country. The top power, of course, will remain in the aging hands of Chairman Mao, backed by his able second-in-command, Premier Chou En-Lai.

The problems of governing the huge population in its half-continent may be less now than they were when the violent ideological struggles of a few years ago were tearing the country and making unsafe from day to day the position of almost any official, high or low. The recognition of the Chinese government by an increasing number of western states and Peking's welcome into the United Nations changed the whole complexion of China's international position. Western visitors pour into the country as quickly as the Chinese will permit them, and there can be little doubt that vast trade and other forms of co-operaton will soon follow.

The chief cloud on the Chinese horizon is Russia. The Peking-Moscow quarrel has apparently not abated in essence, even though armed skirmishes on the disputed border no longer keep the tension high. And the basic rivalry of these two great Communist powers could still be a catstrophic force in world affairs. As it stands at present, the schism serves to accent the need of each country for a stable relationship with the United States. It's a buyers' market for the West as it seeks concessions on trade, armaments, and even the domestic social conditions of the two countries.

But the world is still on a delicate balance. History may look back on this era as a time of feverish preparation, rather than of peaceful achievement. But in either case, intelligent world statesmanshp was never more in demand.

JAMES RESTON

'Showing New Independence'

WASHINGTON — With the appointment of Henry Kissinger as Secretary of State, there is now virtually a whole new Cabinet and top White House staff moving into place here, and what is probably more important, they are bringing new attitudes to their work.

The transition from the old to the new is far from complete. It takes time to master the complexities of the great departments of government and sort out new personalities and routines in the White House, but something interesting, and maybe even important, is happening here in the afternath of Watergate.

It is all on the surface so far. The essential policies of the administration are the same. The defensive and even deceptive arguments are the same. In short, the administration is backing into the future, and clouding its movements as it goes, but it is moving.

Power Centre

The tight and secretive little power centre in the White House is gradually dispersing into the departments and agencies. Gen. Alexander Haig, H. R. Haldeman's replacement, Mel Laird, John Ehrlichman's successor as the president's assistant for domestic affairs, and Kissinger, the President's principal adviser on security affairs, are now coming out from behind the White House screen.

After the president's first televised news conference in over a year, Haig was available to talk to the press about the background of the president's problems. Kissinger followed with a news conference promising to open things up and be available to questioning by the Congress, the press, and the critical ideas and suggestions of the public.

In these melancholy days of contention and confrontation, even if the fundamental questions of the past have not been resolved, these tentative symbols of change, and maybe even of reconciliation, may be even more important than the president's arguments that he was right all along, and if he wasn't, it was somebody else's fault, and anyway, was no worse than what other presidents did in the past.

Everybody in Washingtron now, including the president, says we must "learn the lessons of Watergate," and some people have. Most of the new key cabinet members are showing a new independence, and this is an important lesson.

Vice President Agnew is in deep trouble. He is fighting for his political life, and he is fighting on his own. He is not asking the president whether he can

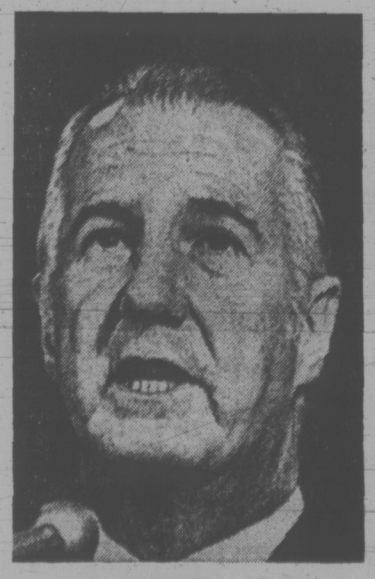

VICE PRESIDENT AGNEW
. . . in deep trouble

have a news conference to argue his case. He is "informing" the White House what he intends to do, and doing it in his own way.

Similarly, the new Attorney General, Elliot Richardson, is not asking the president or the vice president whether it's all right to inform Agnew that the vice president is under investigation for criminal activity, but telling them this is a fact and putting Agnew on notice.

This causes trouble between the attorney general and the vice president, who goes on public television to denounce the leaks out of the justice department, but at least the struggles are not being concealed or directed by a White House staff out of the president's control.

These emerging changes of attitudes, assumptions and power centres in Washington may be more important than anything else. After all, it was probably the administration's mistrust or fear of dissent that led to the centralization of power, the secrecy, the conspiracies, and the Watergate tragedies, but at least there is now a change of tactics, if not a change of heart.

The new Nixon team in Washington is now advising the president that he has more to gain by talking out than by hiding out in Camp David or Key Biscayne or San Clemente, that he gains more by facing the reporters than by evading them, and that he will be better served by trusting and liberating his cabinet and his White House staff than by controlling and intimidating them.

He has either seen this point on his own or had it imposed on him by his advisers and by his troubles, but in any event, he is no longer in a position to impose his will on a frightened and obedient staff.

Mental Changes

His aides, consciously or unconsciously, now seem to be acting on the assumption that they can serve him best by insisting on the powers of their offices, by asserting their independence to tell him the truth, and by offering to leave and tell why if he doesn't like it.

Maybe nothing has changed in policy or the president's arguments about the war or Watergate, but everything has changed in the minds of most of his new aides. They are asking for more freedom. At least some of them are insisting on doing what they think is right, and he seems to have got the point.

This is an important change. The president needs his cabinet and his staff now more than they need him, and though gradually and grudgingly, he seems to be accommodating himself, as he did to China and Russia, to a new approach to the realities.

The New York Times News Service

MAURICE WESTERN

A Partial Cut at the Ball

OTTAWA — From the broken glass, the defiant chants and the shouted interruptions that made communication difficult even for David Lewis, any bystander might easily have persuaded himself that something unprecedented and unheard of was happening on Thursday on Parliament Hill.

Bill 217, shortly to become the Maintenance of Railway Operations Act, 1973, tells a different story. It is like an old play which has been revived with minor, though necessary, alterations but no fundamental changes in a familiar plot.

Presumably, most of it was prepared some time ago as a contingency exercise. But in any event the lawyers could doubtless have armed the minister of labor with an appropriate text in short order since the bill observes the well-understood conventions developed in other years when Parliament was summoned to perform the same duty.

National Necessity

There is a preamble which sets out with commendable brevity the argument of national necessity. The wording presented one difficulty since the bill applies not only to the strikers but also to unions in earlier stages of their contract disputes. This has been covered to the satisfaction of the lawyers by a paragraph simply noting that the processes of negotiation, conciliation and mediation "have failed to produce agreement." In the case of the operating employees, this is a notable understatement since mediation has not even started.

The same difficulty combined with the differences in the various contracts explains the division of the bill into three parts which have been made as similar as possible.

Each part begins with a direction to the companies to resume operations and to the employees to return to work. In the case of the shopcraft and operating employees the key words are: "shall continue or resume, as the case may be."

The direction is followed by a paragraph forbidding a company to discharge or in any other manner discipline an employee "by reason of his having been on strike before the coming into force of this Act." In other words, it would be lawful for a company to discipline or discharge employees whose subsequent actions were in accordance with the chanted defiance of Thursday on Parliament Hill.

With the stick goes the carrot. Again the precedents seem to have been closely followed. It appears to be the convention that in these situations the union secures an immediate award which conforms roughly to the recommendation of the chairman of the conciliation board. Thus in the present case the non-ops are to receive a cash award of 30 cents an hour

MR. JUSTICE MUNROE
. . . original proposal

back-dated to Janaury 1, 1973, as proposed by Mr. Justice Craig Munroe, plus percentage increases of five and three per cent effective respectively on January 1 and June 30, 1974.

There are, as usual, other matters in dispute; among them pension arrangements. It is deemed necessary that the appearance of negotiations should be preserved. Thus in each case the companies and unions are directed to enter into negotiations forthwith, to "negotiate in good faith with one another and make every reasonable effort to conclude a settlement." This is a counsel of virtue but scarcely very meaningful since each party naturally maintains that it has acted in good faith and made reasonable efforts.

What follows, however, is a general section providing for compulsory arbitration. It could not be otherwise if the legislation is to guarantee maintenance of operations until the end of next year. This could, of course, be a spur to reasonable effort and a positive encouragement to good faith since matters are going to be settled in one fashion or another whether or not the negotiations succeed.

The bill is quite as interesting for what it does not do as for what it does. In the first place, although the railways are directed to meet a very large wage bill, and will be in breach of the law if they fail to do so, nothing in the legislation will assist them financially. But the government must necessarily come to their rescue at the expense of the consumer if rate increases are permitted or of the taxpayer if they are not.

Subsidy for Deficit

There is more to this than moral obligation. For if the state railway runs a larger than usual deficit, Parliament has no option but to cover it. Any subsidy is bound to be general since the added wage bills of all lines will flow from the same award.

The second thing lacking in the bill is any approach to the general problem of strikes in essential industries. Nor did the prime minister, in reply to a question on Thursday, suggest that anything of this nature is in the offing. As before, we have ad hoc legislation directed to a particular situation manifestly requiring urgent action.

Within a matter of days the trains will run, the excitement will subside and matters will be back to normal, until the next crisis. The basic position will remain as it was; the government, like governments before it, will hope for the best and deal with difficulties as and when they arise. In the case of the three unions this should mean peace until 1975; it means nothing at all in respect to others which have demonstrated like ability to bring shipments to a halt.

When Is an Indian Not an Indian

Your recent reporting of the decision of the Supreme Court of Canada concerning the marriage of Indian women to non-Indians conveys an erroneous impression to the Canadian public.

Many full-blooded Indian women marry full-blooded Indian men, but they still lose their status as Indians because the Indian men they marry are Non-Status Indians.

All the Indian children born of such a marriage will also be defined as "non-Indian" by the Indian Act.

These absurdities result from one of the vagaries in the Indian Act which defines who is or who is not an Indian. The definition of "Indian" in Canada is a legal one, not a genetic or cultural one.

Thousands of Indian men and women have lost their status as Indians over the years for inconsequential or bureaucratic reasons. Here are a few examples.

After World War II thousands of reserve (Status) Indians, many of them veterans, wanted the right to vote in federal elections. The only way they could exercise this right was to give up their hereditary rights and land claims as Status Indians.

Also, many reserve (Status) Indians gave up their status in order to avoid the indignity of not being able to join their friends or Non-Status brothers for a beer after a day's work.

Thus many Indians lost their status in order to obtain a right that other Canadians had as a normal right of citizenship.

Furthermore, many Status (reserve) Indians wanted to send their children to the regular public schools rather than send them to the ghetto schools operated by the Department of Indian Affairs. The public schools operated by the provincial government previously refused to accept the children of reserve (Status) Indians.

As a consequence many Status Indians moved off the reserve to obtain the dubious benefit of having their children attend regular public schools.

The social engineering and legal bureaucrap of successive federal governments have led to the ludicrous situation in which a Danish-born white woman is now legally an Indian because she married a reserve (Status) Indian, while her Indian husband's sister is not classified as an Indian because she married a former Indian chief who is now a Non-Status Indian.

If this all sounds confusing, or absurd, it is just that. This situation will continue as long as the federal government clings pathetically to its past errors and policies in a futile attempt to "settle the Indian problem."—Fred House, President of B.C.'s 65,000 Non-Status Indians.

60 YEARS AGO

From the Times of August 31, 1913

Nothing is more indicative of a city's prosperity and population than large increases in its street car traffic. The figures month by month are perhaps the surest barometer it is possible to get, representing the growth or otherwise. This being so, the figures that have just been out by the British Columbia Railway company would appear to indicate a degree of prosperity that is unsurpassed. The total number of people carried on British Columbia Electric Railway Lines in this city during the month of August are officially returned at 1,202,113. Last August the figures were 989,289.

VICTORIA TIMES, established 1884, is published every afternoon except Sunday by the Times Publishers, Limited, 2631 Douglas Street, Victoria, B.C. Second class mail registration No. 0625. All undelivered copies and notices of change of address to be sent to the above address. The Canadian Press is exclusively entitled to reprint the local news published herein.

It's the Age of Headhuggers and Alienation

By ALAN M. KRIEGSMAN

Have you sent for your Headhugger yet? Or maybe you haven't yet received the exciting three-color blurb which arrived in my mail the other day, courtesy of an oil company credit card campaign. (Have you noticed that along with gas, your friendly magnate deluges you these days with offers for hair dryers, mini-computers, vacuum cleaners digital alarm clocks and anything else the gadgeteers have been stockpiling, all of them yours free for 15 days trial examination?)

The Headhugger is a truly ingenious device: "A miracle of modern electronic engineering," as the ad has it. It's nothing more or less than a solid-state, FM-stereo radio, with this distinction: the whole thing is built into a stereo headset. Look Ma, no hands. The Headhugger "goes anywhere ... anytime." And unlike the mere portable transistor radio, with the Headhugger, "you can't disturb others around you ... others can't disturb you." You are effectively sealed off into "your own private music chamber."

Thus you are urged to "enjoy the music you love at the beach or the pool ... while you're working around the house, vacuuming your rugs or mowing the lawn ... on the bus ... in a private plane ... at work ... in the dorm ... while you're fishing or running your boat ... anywhere."

Take It to Church?

There's an accompanying photo showing a couple of college men deeply immersed in intellectual pursuits, surrounded by textbooks and dictionaries. One has a pen in hand, a smile on his face, and a Headhugger hugging his cranium.

It's easy to think of other beguiling possibilities. Take your Headhugger to church and drown out those boring sermons each Sunday. Brain surgeons, here's your chance to relieve the tensions of a delicate operation and give yourself a little diversion at the same time. Brides can wear them down the aisle — after all, why waste a stroll and deprive your ears of the thrills that await at just a twist of the dial? The Headhugger is also a must for bombardiers. Imagine what it could do for Air Force morale.

The crucial enticement of the Headhuggers is spelled out in the ad in large black letters: "Escape into your own private world of supreme stereo sound." It's personalized Muzak, an electronic security blanket. You'll never be alone again.

By the same token, you'll never be together again, if things keep going on this way. The more inventive and efficient man becomes in his communications technology, the less he communicates, or so it seems; the less men are able to exchange thoughts and feelings with each other on a one-to-one, two-way basis.

The telegraph, the telephone, radio and television have each made enormous strides in linking people together, across networks which bridge vast chasms of space and time. At the same time, they have drastically altered the very nature of communication. We don't commune with each other any more. Instead we traffic in private, electronic phantoms which we have learned to accept as a kind of vicarious "reality." And, increasingly, the process becomes more and more an isolationist exercise.

There was a time when the radio, and later the television set, was a focus of multiple attention. The family gathered around and the experience of listening or watching was "shared," in some sense. The same was true of the automobile in the early days. It was typically a conveyance for the whole family, on an outing, a shopping expedition, a trip to Aunt Minnie's place. By now, each of these has become primarily solitary as a mode of activity. The auto has gotten smaller and less roomy. The "sport" job barely fits a driver, and he's trussed up in his bucket seat like a nut in a shell. Air pollution is exacerbated as a problem because most people driving to work travel one-to-a-car, and that's most of the driving we do.

The radio, with the help of microcircuitry, is now diminutive enough to fit in your change pocket. Or else, as with the Headhugger, it becomes a clip-on. Either way, it services one customer at a time. The trend in television sets is no different.

The Lonely Moviegoer

The movies, too, have largely lost their role as a socially cohesive force. The big theatre where the whole gang met on Saturday night has been torn down or cut up into depersonalized "quad" format where one hurries in and hurries out. The ultimate is Jonas Mekas' Anthology Film Archives Showcase, where each spectator is tucked into a separate pod of his own, shutting off even visual awareness of his fellow viewers. This may have some esthetic validity, as a means of insulating the image from distraction, but it puts movie watching into the same kind of autistic framework which is the province of the Headhugger.

In short, the more sophisticated our means of signalling each other becomes, the less need we seem to have for actual contact. Yes, we've got an awful lot to retreat from, we moderns, ranging from the harrassments of the office and doomsday-machine prospects to the abrasive conflicts of class, race, sex and sect. So it's no wonder this is the age of alienation.

Many of us, however, seem to be eargerly helping the world along to its solipsistic conclusion, merrily bricking ourselves into ever-more-impenetrable, air-tight crypts. The whole drug scene is a part of it, cutting us off from each other and from actuality.

All alone in our little boxes

A scientist by the name of Ralph Keyes had a fascinating piece in the New York Times recently about how our new sexual mores are symptomatic of the flight from deep and lasting contact. It used to be, Keyes maintains, that sex "ratified an intimacy achieved elsewhere." It was the final bond on an attachment already long cemented emotionally and by other kinds of sharing. Now, Keyes argues, with the breakdown of durable relationships, sex itself has become a surrogate for that intimacy, an appealing one precisely because it is "disposable" contact, "closeness without entrapment." As Keyes says, "imtimacy is a declining national resource."

The Electronic Womb

One wonders just how far in this direction matters are likely to proceed. The video cassette looms ahead, threatening to "advance" us beyond the Headhugger to what? A Facehugger? Maybe a Bodyhugger. At any rate, a totally wired, self-contained cocoon, an electronic womb fulfilling the individual's every need and desire without recourse or reference to other beings, except as they may be captured in audio-visual figments.

There has been, of course, and continues to be, a considerable backlash. Not just in the whole encounter-sensory awareness-group-commune development, but quietly, too, among lots of people who are scared that communication as we once understood it is a dying phenomenon, and who are trying in their private ways to uphold the value of face-to-face exchange, through love, friendship, conversation. But it's getting late.

I note at last in passing that one of the unexpected revelations of the Watergate hearings on TV was the realization that given sufficient grounds, the nation could once again feel like a family.

Washington Post

Censorship And the Writer

By ROBERT A. WRIGHT

"Breakfast of Champions," the current best-seller, has all the bad words. It scatologically attacks the American flag, the national anthem, a symbolic Pontiac dealer, and it is larded with stylized sketches, such as a free-form asterisk representing the bottommost orifice of the human anatomy.

It is a satirical railing by its author, Kurt Vonnegut Jr., against what he considers the obscenities of American culture.

And it is easy to see how the book itself could be judged an obscenity by many American communities and, therefore, prosecuted and banned under the recent Supreme Court ruling on obscenity. The ruling will not cripple him professionally, Vonnegut says, but he is hurt personally.

It's Painful

"All that is going to offend me — any writer, I think — is to have the community say the writer is not a good citizen, is not a useful citizen, is a poison to society instead, and this is painful to a person in any line of work, to be made to think he is a polluter, particularly of children," he says.

Irving Wallace has written a best-selling novel about sex, "The Chapman Report"; about politics, "The Man"; about religion, "The Word," and about censorship, "The Seven Minutes." In his air-conditioned work room behind the kitchen of his large house in Brentwood, Calif., he vows consciously to avoid considering the court ruling as he composes. "I'd rather go out of business," he said, "move someplace else and write. I'm quite serious about that."

Joyce Carol Oates does not see how the ruling could affect her brooding, philosophical novels, and she certainly has no intention of changing the way she works. Still, her novel "Wonderland" puts words into the speech of teenage characters as frank as the dialogue that recently closed the movie "Paper Moon" in Albany, Ga. Could she not see someone seizing on this to ban her works under the new ruling?

"I can't really be concerned about the future in a personal sense. I would be more concerned about my publishers than about myself," she said in her tiny voice that belies the power of her works. "I write a lot, but I don't care whether some of it is even published."

A broad spectrum of authors questioned at length about the effects on the creative process of the Supreme Court ruling voiced anger, disillusionment and concern about young, unestablished writers and about the effects on the quality of American life. Most authors feel the ruling is aimed not solely at pornographers but at serious writers who may be critical of society, and that the decision's vagueness will lead to chaos in enforcement. But they do not expect to change their modus operandi.

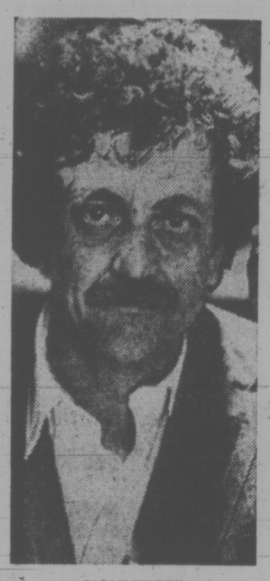

VONNEGUT
. . . he's hurt

OATES
. . . won't change

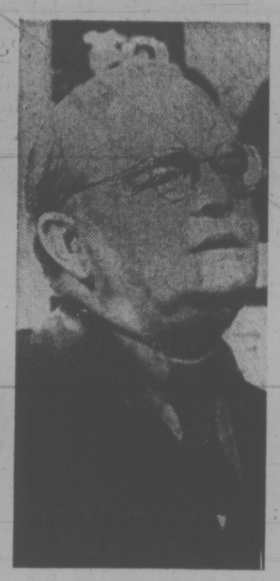

CAPOTE
. . . outraged

The June decision extended the right of local communities to ban books, magazines, plays and motion pictures that a jury of "average persons, applying contemporary community standards" might find obscene.

Inhibited

One of the more outspoken critics of the ruling among those interviewed and one who fears the chilling effects on artistic creation is Ross Macdonald. Macdonald has managed to write a current best-seller, "Sleeping Beauty," whose theme is the consequences of sexual activity and whose hero is a hard-boiled private detective in contemporary Los Angeles without a word that would offend anybody's grandmother and with no explicit sex scenes.

Still, Macdonald says he is aware of inhibitions as he sits down to write.

Jacqueline Susann, the author of such sexually explicit popular novels as "The Valley of the Dolls," "The Love Machine" and the current best-seller "Once Is Not Enough," calls the ruling "absolutely outrageous. Burger (Chief Justice Warren E. Burger) was a third choice and he also wrote a third-rate opinion."

Miss Susann notes, "I've never written sex that could be understood by an eight-year-old." As for the future, Miss Susann says "I'm going to write as I always did." If it comes to censors, "I'll quit writing." She added:

"What's terrible is the new talent coming up. Will they get a chance?"

Truman Capote, who terms the ruling "outrageous," says it will not affect the way he works. "I don't think I've ever published anything that would come under pornography," he says. "That doesn't mean I might not."

Gore Vidal, who called from his Rome residence for a campaign of "massive civil disobedience" against the ruling, concedes that the decision had led him to modify a work in progress, "Myron Breckenridge," a sequel to his best-selling "Myra Breckenridge."

Treated Alike

Miss Oates, who characterized the decision as "The bringing home of the Vietnam war," believes it will lead to widespread repression. "When America is not fighting a war, the puritanical desire to punish people has to be let out at home," she declared.

The good, the bad and the indifferent all get treated the same under the ruling, Macdonald said.

New York Times

PRISONS AREN'T SCHOOLS

THE TORONTO STAR
An Editorial

Prisons are for punishmment and to protect the community from persons who might endanger it.

Hospitals and clinics are for the treatment of the mentally ill, the addicts and alcoholics, and the emotionally disturbed. And schools are for education.

★ ★ ★

These seem self-evident truths. Yet the fact is that in Canada, we often send the sick and the disturbed, the junkie and the drunken driver, and the school dropout who runs away from home, to prison instead of to hospital, clinic or school. So much so that, at any given time, one in every 1,000 Canadians is behind bars and 80 per cent of those who are there have been there before. We have the dubious distinction of sending more people to prison than does any other country in the Western world.

It's with such facts in mind that Canadians involved with, and concerned about the prison system ought to weigh the words of the president of the American Correctional Association in Seattle last week.

Martha Wheeler told the association's 103rd annual congress that people shouldn't be sent to prison so they can be educated, vocationally trained, physically or mentally healed, dried out, or given the "cold turkey" treatment for addiction.

★ ★ ★

Only those people who are a menace to the community should be locked up, she said.

And when they are, they should know it. No fun and games, no fancy foods and entertainment, not even letters from friends or family. Make them uncomfortable so they'll try to change, she suggested.

These may seem harsh words to prison reformers who have worked long and hard to transform the image and the reality of prison from a place of incarceration to one of rehabilitation.

★ ★ ★

But they are words to be pondered. Would Canada's rate of recidivism be less if we sent fewer people to jail but made it more disagreeable for those who are there? If prisoners can be given temporary passes to leave jail—to go to work or to go to school—is there really any good reason for their being in jail at all instead of on probation? Is the drug addict, the alcoholic, or the mentally ill person likely to be cured in prison?

Canada's judges, legislators and administrators of correctional institutions might look for answers to those questions among Miss Wheeler's proposals. So might the legal committee of the Canadian Senate, which has been studying prisons, before it completes its report this fall.

You Can Always Tell a Liar

RUSSELL BAKER

I wanted to lie for my country. After all, somebody had to protect the national security.

"What kind of lies do you want to tell?" the federal recruiter asked. I told him I wanted to lie about the height of the Washington Monument and the average rainfall in Costa-Rica.

"You are lying," he said.

He was right, but I did not dare admit it. Confession — a telling of the truth — would disqualify me for the job I wanted. They would say, "You're not fit to protect the national security."

In any case, it was not important because the federal recruiter was not a federal recruiter anyhow. He had been lying, of course, when he said he was.

I told him to take me at once to somebody with the power to hire liars.

He dialed a wrong number. "Does Meyer Shires still hire and fire liars?" he asked the Office for Misleading People Who Dial Wrong Numbers, which replied that no one named Shires had ever worked for the government.

★ ★ ★

Shires was obviously the man to see.

"What is your name?" Shires asked.

"Benito P. Morgan."

"You are aware of the penalty for telling the truth?" Shires asked. "It can result in reduction in grade as a consequence of which you may no longer be entitled to a rug on your office floor, a coffee table in front of your sofa or a water carafe on your desk."

"You're lying, Shires," I snarled. "And what's more, your name isn't Shires."

This produced the effect I had anticipated. Police monitors of the bugs in Shires' office burst in and hauled him away to be charged with perjury.

"As a liar, he was much too transparent to be of further use to the government," the great Raoul Craven explained. It is Craven whose pioneer research in the hybrid lie — a cross between the bare-faced lie and fork-tongued speech — has enabled the free world to maintain its prevaricatory lead over a despotic Communism controlled by would-be world Communist masters, although not our good friends, the Russians and Chinese.

Craven's system employs thousands of bugs in federal offices to help the government make sure its officers are lying to it about the lies they tell in performance of their duties.

★ ★ ★

So long as the government can say it was lied to by the man entrusted not to tell it the truth, it is almost impossible to make a perjury charge against the government stand up in court. This is vital, for if the government were ever convicted of perjury, it would be disastrous for national security.

Because of damage to the government's credibility, you see.

If the government were convicted of lying to its own people, how could we expect our allies — foreigners, who are not as gullible as we are — to believe the government's promises to help them in case of attack by would-be world Communist masters, although not our good friends, the Russians and Chinese?

Craven explained all this in stunningly boring detail. I thought him smug, didactic and tedious beyond belief, and I kept crying, "How fascinating!"

He sent me to the White House where, he said, they desperately needed a second assistant to the third deputy to the assistant liar.

"Hah!" I thought. "The great Craven is a sucker for a white lie! I tell him his piffle is fascinating, and he gets me a job at the top."

★ ★ ★

At the White House the third deputy to the assistant liar said he had no openings. "Good," I said, "I can start tomorrow."

"Where?" he said.

"Here," I said, "at the White House."

"There isn't any White House," he said.

"Of course there isn't any White House," I said, "and I am ready to go to work there first thing tomorrow morning."

"Tomorrow morning was held last week," he said. "I will show you how to get there."

At the end of a maze I stumbled out of the White House and into the streets of Washington. A pedestrian denied everything. "This isn't Washington," he said. "It is last week where tomorrow morning was held."

In the lying game, I still have a lot to learn. That is why I am writing this under an ill-fitting red wig.

New York Times

We're back.

All the Hudson's Bay brands you've been missing are back on the shelves.
Sorry for the drought.

CANADIAN WHISKY		GIN	
Hudson's Bay Royal Charter	25 oz.	Hudson's Bay London Dry	25 oz.
Hudson's Bay Fine Old	25 oz.		
Hudson's Bay F.O.B.	25 oz., 12 oz.	VODKA	
Hudson's Bay Special (New. At a welcome price)	25 oz., 12 oz.	Hudson's Bay Vodka	25 oz.
RUM		SCOTCH	
Hudson's Bay Treasure Island White	25 oz.	Hudson's Bay 1670 (all-malt blend)	26⅔ oz.
Hudson's Bay Demerara (imported)	25 oz.	Hudson's Bay Best Procurable	25 oz.

Hudson's Bay Company
In good spirits since 1670.

Lawyers Bypass Abortion Stand

VANCOUVER (CP) — Supporters of liberalized abortion laws and their opponents were rebuffed Thursday as neither side could muster enough votes to get the backing of the Canadian Bar Association.

The abortion debate produced the most emotional discussion of the CBA's six-day annual meeting which ended Thursday night.

While the abortion resolution failed to get anywhere, approval was given to a controversial proposal recommending that the only ground for divorce be the breakdown of a marriage with a one-year separation.

And support was also given to a motion calling for a model plan of prepaid legal services to be presented at next year's convention in Toronto.

The views of the organization, which represents more than 15,500 of Canada's 21,000 lawyers, will be conveyed to the appropriate level of government.

But the 1,500 registered delegates did not always exercise their right to vote.

The vote on prepaid legal services attracted about 50 lawyers, while only about 200 were present for the abortion discussion.

A model plan for prepaid legal services in British Columbia would give premium payers access to advice and representation in criminal and family law problems. It is designed for middle-income persons who do not qualify for free legal aid.

A resolution calling for women to be allowed abortions on request if performed by qualified doctors was defeated by a vote of 113 to 70.

The counter resolution, asking CBA support for an amendment to the Bill of Rights protecting the unborn's right to life, was voted down by a more substantial margin.

Abortion proponents "opt for killing," said Frank Mulldoon of Winnipeg, chairman of the Manitoba Law Reform Commission. "I opt for life."

J. T. Weir of Toronto, a former CBA president, said the worst aspect of abortion is the "brutalization" of nursing staffs who assist in the operations.

Lawyer Patrick Furlong of Windsor, Ont., who read a graphic description of abortion operations, expressed concern that abortion could lead to euthanasia "and the things that happened in Germany."

Jean Bazin of Montreal challenged Mr. Furlong's use of the description, saying he could describe open-heart surgery and tell "how the blood spurts all over the place."

Existing law allows abortions at hospitals with appointed committees that decide whether the operation is in the best interest of the health of the woman.

Concern was expressed during the convention that the public dislikes lawyers, but delegates were told by a British jurist there is no reason they should be the best-loved section of society.

Sir Desmond Ackner of the Queen's Bench division of the High Court of Justice, said lawyers spend far too much time searching for public affection. Instead, "lawyers should seek recognition that we provide an effective service."

Sir Desmond said more attention should be paid to reforming antiquated criminal trial procedures. "Present rules of evidence contain much that is illegal. Judges are obliged to pernounce incantations that a majority of us think incomprehensible to the jury."

Some of the major resolutions approved Thursday by the CBA recommend that:

—The federal government investigate the alleged assaults by French sailors on Canadians on the nuclear-protest vessel Greenpeace;

—The provinces adopt bills of rights to protect against abuses of administrative and legislative power;

—A specialized court hear all matters of family law;

—Uniformity is needed in provincial laws relating to support obligations between husband and wife and parent and child.

Illegal 'Agent' Arrested in U.S.

WASHINGTON (UPI) — The FBI says it has arrested a 46-year-old U.S. citizen on charges of possessing an illegal electronic listening device and acting as an illegal foreign agent on behalf of Zambia.

The FBI announcement identified the man as Marshall Soghoian. It said he had described himself to American businessmen as a representative of the Zambian government and Zambian embassy in Washington in the procurement annually of $1 million of electronic and other technical equipment in the United States for Zambia.

FRENCH WRONG: BAR

VANCOUVER (CP) — Members of the Canadian Bar Association (CBA) listened Thursday to the navigator of the protest vessel Greenpeace describe his beating by French sailors and then moved to ask the Canadian government to consider action against France.

Nigel Ingram told the closing session of the CBA annual convention that French sailors who boarded the Greenpeace in international waters in the South Pacific first attacked David McTaggart, the ship's captain.

"They beat him and then carried him over the rail into a dinghy where they continued to beat him . . . and he suffered damage to his right eye," Mr. Ingram said.

"I also was beaten," he added and described the tools used as "truncheons and clubs." He said the two women crew members were "manhandled."

After much debate, resolution was passed that deplores the breach of international law by France.

It recommends that Canada "should . . . pursue appropriate remedies for reparations against the government of France including, if necessary, the institution of proceedings in the International Court of Justice."

DR. R. A. BATTIE

Announces His Association
In General Practice With

DR. E. C. DEMIANY

At

1744 RICHMOND ROAD

GREATEST SELECTION EVER!

FACTORY FRESH CARS FROM ENGLAND
...All Models
..All Colors

Austin Mini

Austin Marina

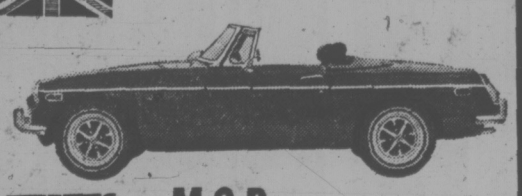

M.G.B.

MG Midget

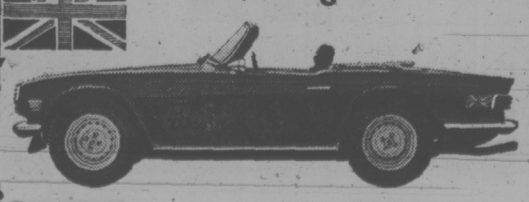

Triumph TR6

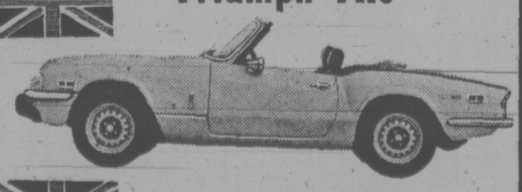

Triumph Spitfire

"Your Sports Car Headquarters"

PLIMLEY
BRITISH CAR CENTRE
Since 1893
1010 YATES (Dealer Licence D1328) 382-9121

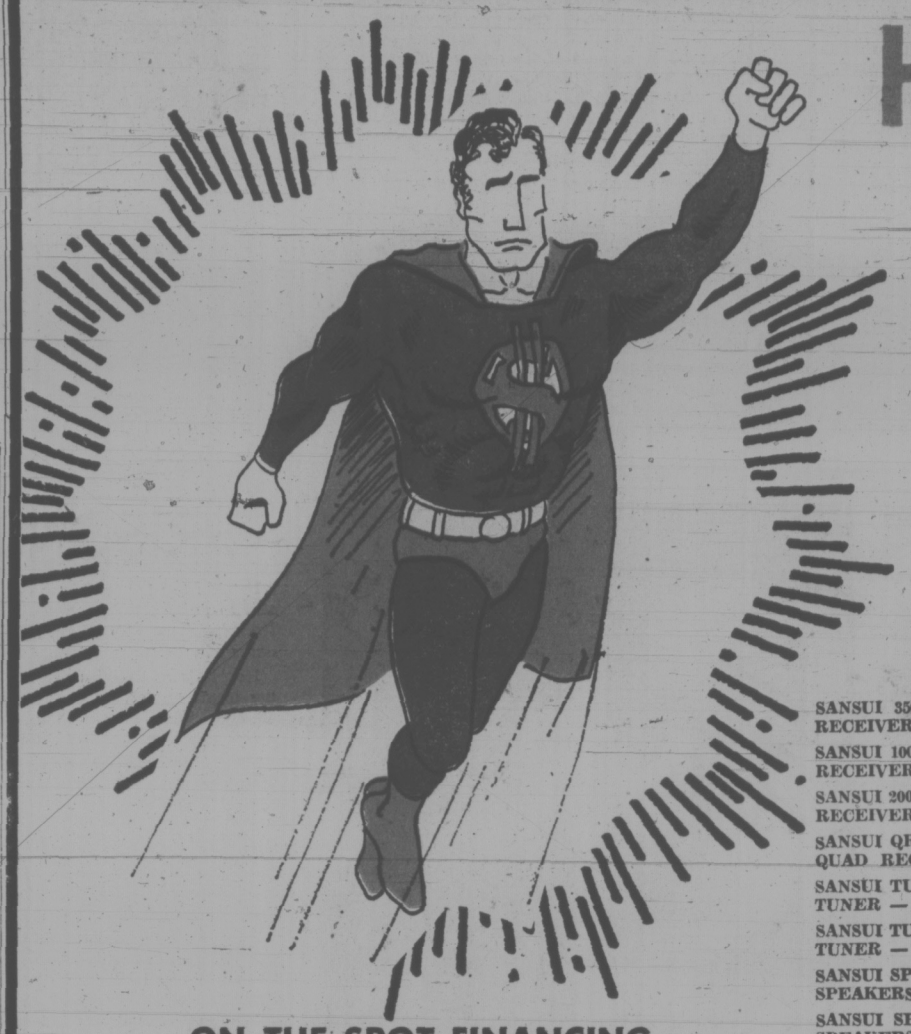

ON THE SPOT FINANCING
NO DOWN PAYMENT NEEDED

HOUSE OF STEIN

Vancouver Island's Largest Stereo Store. We have in stock the biggest selection of models and brand names on the Island. We also offer the lowest possible prices in Western Canada.

BRANDS IN STOCK

Pioneer, Sherwood, Marantz, Sansui, Akai, Sony, Dual, Elac, Revox, J.B.L., Dynaco, A.R., Koss and Thornes, plus many, many more!!

DEMOS FOR SALE

ONLY ONE OR TWO OF EACH OF THE FOLLOWING

	Prev. Mkd.	Sale Price
SANSUI 350A RECEIVER	419.95	319.95
SANSUI 1000X RECEIVER	519.95	399.95
SANSUI 2000X RECEIVER	599.95	459.95
SANSUI QR-4500 QUAD RECEIVER	999.95	759.95
SANSUI TU-999 TUNER — ½ PRICE	519.95	259.95
SANSUI TU-888 TUNER — ½ PRICE	399.95	199.95
SANSUI SP-1200 SPEAKERS	249.95	198.00
SANSUI SP-150 SPEAKERS	219.95	168.00
SANSUI — AS-200 SPEAKERS	179.95	139.95
AKAI 1731W TAPE RECORDER	599.95	459.95
AKAI GXC40T AM/FM RADIO w. CASSETTE	449.95	348.00
AKAI CS-35D CASSETTE	235.95	179.00
AKAI AA-6100 4 CHANNEL AMP.	229.95	178.00
AKAI AS-8100 QUAD RECEIVER	519.95	388.00
AKAI SW-30 SPEAKERS	37.95	29.95
AKAI ST-400 SPEAKERS	319.95	239.95
AKAI ST-300 SPEAKERS	239.95	188.88
AKAI ST-200 SPEAKERS	177.95	138.88
AKAI ST-100 SPEAKERS	119.95	95.00
AKAI AA-6200 RECEIVER	269.95	215.00

ELECTRA SS7

AM/FM Stereo Tuner/Amplifier with built-in Stereo Cassette Recorder and Playback unit. (Comes with mikes too!)
Also a Dual 1214 mounted in custom base with tinted dust cover and cartridge.
Previously Marked List $400.00.
WE SELL THIS PACKAGE FOR 288.00

ALSO SEE OUR VIDEO DEPARTMENT FOR DEMO AND USED EQUIPMENT

For Example:
1 Used AKAI VT100 - Complete
Value $2000.00
ONLY 950.00

A complete unit consisting of recorder, camera, battery charger, power pack and TV Monitor!

A Package Special Listing for $600.00
SANSUI 210 TUNER/AMPLIFIER
(3 Year Warranty)
ELECTRA V80 SPEAKERS
3 Way x 8" Accoustic suspension system.
And
DUAL 1214
With 4 pole motor mounted on custom base with a tinted dust cover and a SHURE cartridge. NOW ONLY 399.00
or $21 for 24 Months

Fantastic value! We bought a whole truck load of tape from a U.S. manufacturer. It doesn't quite meet their stringent specifications. Compare to tape at $12.50. Limit 6 to a customer. 3.88

SC-700 CASSETTE DECK WITH DOLBY
List Price 499.95 ..... NOW 299.95

ELECTRA MS 100 RECEIVER
AM/FM Stereo Tuner Amplifier. Previously Marked $120 ..... NOW 88

	Prev. Mkd.	NOW
AKAI AT-550 AM/FM STEREO TUNER	$300	255.00
ELECTRA V60 SPEAKERS ½ PRICE	$70	34.88
ELECTRA GGE8L CAR SPEAKERS	11.50	6.66

AKAI GXC 40D
Cassette Deck with glass and crystal Ferrite heads. Previously marked $300.
NOW 199

AKAI CS53D CASSETTE DECK
Previously Marked $230 ..... NOW 179

ELECTRA SH650 STEREO HEADPHONES ½ PRICE
Previously Marked $11.50.
NOW 5.75

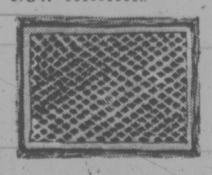

ELECTRA V30 SPEAKERS
Good for rear channels!
Previously Marked $45 ..... NOW 25

	Prev. Mkd.	NOW
PHILLIPS 247 Automatic Turntable, complete with base, cover and cartridge.	$70	25.00
KRAKO 8 TRACK CAR DECK	$80	59.00
PRO-LINEAR MAGNETIC CARTRIDGE	$30	14.88
SANSUI SIX		579.00
AKAI ST-100 SPEAKERS	$120	89.00
ELECTRA V2 HEADPHONES	$30	19.95

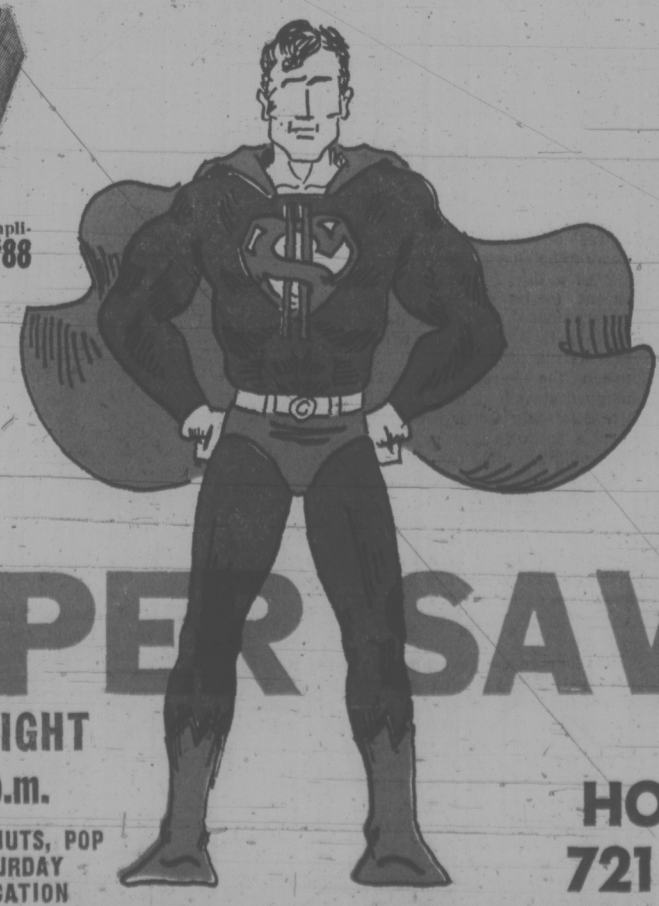

SUPER SAVINGS

OPEN TONIGHT
'TIL 10 p.m.

FREE COFFEE, DONUTS, POP
ALL DAY SATURDAY
C.J.V.I. ON LOCATION

HOUSE OF STEIN
721 YATES STREET

MARINE ENGINEERING and PIPING DRAFTSMAN

Experienced in machinery and piping layout; heating and ventilating an asset.

SHIPBUILDING (Hull) DRAFTSMAN

Experienced in all phases of hull working drawings

Please send resume to Victoria Press, Box 497

RETIREMENT CONSULTANT

A National Company of retirement Lodges require a professional and mature person for the position of Retirement Consultant to its Victoria Lodge.

The position entails development and involvement in a program to complete and maintain full occupancy of the Lodge.

The person will be required to work under direction and be able to relate to the needs of elderly people and their relatives.

This challenging position offers immediate and long-term financial rewards as well as advancement with the company.

Applications should be made in writing or by telephoning:

W. WINKLER
JAMES BAY LODGE
336 SIMCOE ST., VICTORIA, B.C.
388-6457

OPEN HOUSE — 5088 Del Monte

SATURDAY, SEPT. 1, 2:00 to 4:30

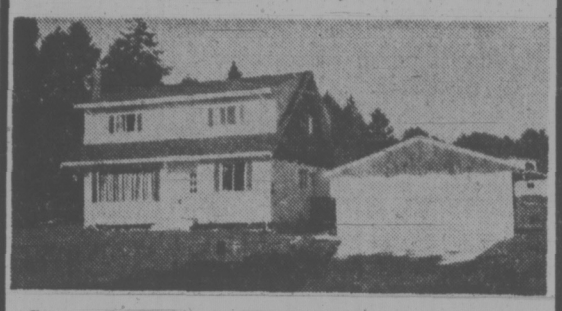

Come and see this Cordova Bay Ridge, 3 or 4-bedroom home. Beautifully finished with expensive floor coverings. Lot size 99'x214'. Delightful country setting, yet near to schools and city. Real value at **$45,900.**

MR. W. REMPLE
Residence: 658-5794 or
Block Bros. Realty 477-1841

Victoria's
"Finest Condominiums"
2920 COOK STREET
"Castle Hill"
2nd Block Nearing Completion
Choose your Luxury 2-Bedroom Suite Now!
Open to view Saturday, 2-5 p.m. or by appointment Phone 382-9191
Canada Permanent
1125 DOUGLAS STREET

OPEN TO VIEW
4554 DUART ROAD
SATURDAY 1:30 - 4:30 P.M.

Approximately ¾ acre with 102' waterfront and million-dollar view of Cordova Bay. Shrubs and trees on 3 sides offer seclusion and privacy. Well-built home with 2-bedrooms, large living room with fireplace and wall-to-wall deep pile carpet. Dining room with sunporch. Full basement has rumpus room and extra space for development. Other extras. Asking **$57,900**

For Prior Viewing Call
AL WIESHLOW
592-6436 (Res.)
or 385-7761

D F Hanley Agencies Ltd.

Now showing
1040 Southgate
OPEN HOUSE
Saturday, 1:30 to 4:30
18 Only—New Luxury Condominium Suites

1-Bedroom $19,000 - $21,500
2-Bedrooms $26,900 - $33,500

Choice Fairfield location, close to Beacon Hill Park.

"Victoria's Leading Condominium Brokers"
WHYTE & GOWER
Oak Bay Properties Ltd.
2227 OAK BAY AVE. 592-2407

IOS Liquidator Sought

FREDERICTON (CP) — An Ontario public trustee said Thursday a provisional liquidator should be appointed soon to protect the remaining assets of IOS Ltd. mutual funds as well as the interests of IOS employees at Ferney — Voltaire, France, near Geneva.

R. V. Barnett gave the testimony during a New Brunswick Supreme Court hearing on an application to liquidate IOS, an international mutual funds group which has its legal head office at Saint John, N.B.

The application was made under the name of the public trustee, acting as administrator of Trans-Global Financial Services, an IOS subsidiary whose charter was cancelled by the Ontario government.

Under terms of the federal Winding-up Act it seeks the appointment of a federal public servant as IOS liquidator on the grounds the company is insolvent.

In Toronto, John Clement, Ontario minister of consumer and commercial affairs, said Thursday a meeting of Canadian, United States and European officials had been held Wednesday to discuss co-operation among "liquidators throughout the world who are dealing with the liquidation of various portions of the IOS organization."

"Substantial progress has thus far been made in bringing the assets of the components of the IOS complex under administration by the appropriate government and court-appointed officials despite efforts made to frustrate this over-all purpose," Clement said.

He said similar meetings will be held in the future.

The meeting was under the chairmanship of Ontario's public trustee and the chairman of the Ontario Securities Commission. Others attending represented officials of the Luxembourg banking commissioner, the U.S. Securities and Exchange Commission, the Quebec Securities Commission and the Canadian federal department of consumer and corporate affairs.

Barnett told the New Brunswick court hearing the provisional liquidator was needed because some IOS funds still had assets which needed to be protected. In addition, there were approximately 60 IOS employees remaining in France who would have to be paid.

William Hoyt, a Fredericton lawyer appearing on behalf of IOS, asked Mr. Justice David Dickson of the Supreme Court to adjourn the hearing to allow him more time to prepare his case.

NEW MILLIONAIRES DEFY VAGUE MARKET

NEW YORK (UPI) — More than a dozen individuals have risen from relative obscurity to fortunes of $100 million or more in the last five years despite an uncertain stock market situation, a Fortune Magazine survey discloses.

Two dozen individuals built fortunes ranging from $50 million to $100 million in that period.

In a previous survey, the new rich made it, for the most part, in high-technology companies. Today's new rich produce faucets, tire treads and industrial cleaners or sell pet foods, ice cream and citrus juices.

In the $500 million to $700 million class, according to the magazine is:

Leonard N. Stern, 35, pets, pet foods, accessories, real estate; heads Hartz Mountain Corp., Harrison, N.J.

In the $300 million to $500 million category:

H. Ross Perot, 43, computer services, securities brokerage; founder of Electronic Data Systems, Dallas; principal owner of Dupont Walston Inc., New York.

Edwin C. White Head, 54, medical equipment; chairman and co-founder of Technicon Corp., Tarrytown, N.Y.

In the $200 million to $300 million class:

Roy J. Carver, 63, tire retreads and equipment; chairman and founder of Bandag, Inc., Muscatine, Iowa.

Leonard Davis, 49, low-cost insurance; founder of Colonial Penn Group, Philadelphia, Pa.

Milton J. Pertie, 71, women's clothing stores; founder of Petrie Stores Corp., Syracuse, N.J.

In the $150 million to $200 million group:

Arthur G. Cohen 43, real estate; chairman of Arlen Realty and Development Corp., New York.

Jack M. Eckerd, 60, drugstores; founder of the Jack Eckerd Corp., Clearwater, Fla.

Leo Goodwin Jr., 58, insurance; a director of Government Employees Insurance Co., Washington, D.C.

Henry S. McNeil, 56, drugs; headed McNeil Laboratories, Philadelphia, now an affiliate of Johnson and Johnson.

Galen J. Roush, 81, trucking; chairman of Roadway Express, Akron, Ohio.

In the $100 million to $150 million group:

Curtis L. Carlson, 59, trading stamps (Gold Bond), hotels and other privately held enterprises, Minneapolis.

Arthur S. Demoss, 47, insurance by mail; founder of National Liberty Corp., Valley Forge, Pa.

John K. Hanson, 60, motor homes; chairman and founder of Winnebago Industries, Forest City, Iowa.

Alex Manoogian, 72, faucets and other metal products; founder of Masco Corp., Taylor, Mich.

Pulp Firm In France Eyed by M-B

VANCOUVER (CP) — Denis Timmis, president and chief executive officer of MacMillan Bloedel, said Wednesday his company is negotiating with French interests on possibly acquiring a share of Groupement European de la Cellulose of Paris, continental Europe's largest pulp producer.

Timmis said talks are being held with the Industrial Development Institute, an organization with French government backing, and a consortium of French banks.

No final decision has been made, he said, although one should be forthcoming in the next few weeks.

GEC has two pulp mills in France and another in Belgium and produces more than 500,000 air-dry metric tons of pulp annually.

EARNINGS

Cochrane-Dunlop Hardware Ltd., six months ended June 30: 1973, $262,442, $1.79 a share; 1972, $326,788, $2.24.

Coldstream Mines Ltd., six months ended June 30: 1973, $1,407,000, 48 cents a share; 1972, $466,000, 23 cents.

Commerce Capital Corp. Ltd., six months ended June 30: 1973, $286,282, 12.8 cents a share; 1972, $143,671, 10.4 cents.

Comtech Group International Ltd., year ended June 30: 1973, $206,741 profit, 25 cents a share; 1972, $35,947 loss, five cents.

Controlled Foods International Ltd., six months ended June 30: 1973, $253,380, 9.5 cents a share; 1972, $230,179, 8.8 cents.

Crows Nest Indusries Ltd., six months ended June 30: 1973, $2,472,115, $3.31 a share; 1972, $1,327,443, $1.78.

Deer Horn Mines Ltd., six months ended June 30: 1973, $2,608 loss; 1972, $9,200.

Dominion Lime Ltd., six months ended June 30: 1973, $275,000, 46 cents a share; 1972, $181,000, 27 cents.

Donlee Masnufacturing Industries Ltd., six months ended June 30: 1973, $143,600 loss, 41 cents a share; 1972, $186,242 profit, 53 cents.

Four Seasons Hotels Ltd., six months ended June 30: 1973, $603,151, 20.2 cents a share; 1972, $514,973, 17.3 cents.

Galt Malleable Iron Ltd. six months ended June 30: 1973, $333,011, 31 cents a share; 1972, $277,191, 42 cents.

General Products Manufacturing Corp. Ltd., six months ended June 30: 1973, $2,406 loss, two cents a share; 1972, $116,283 profit, $1.16.

Great Northern Gas Utilities Ltd., six months ended June 30: 1973, $1,030,127, 30 cents a share; 1972, $1,053,404, 31 cents.

Lawson and Jones Ltd., year ended April 30: 1973, $2,405,065, a share; 1972, $1,289,885.

Niagara Wire Weaving Co. Ltd., three months ended June 30: 1973, $256,146, 53 cents a share; 1972, $284,318, 59 cents.

Pominex Ltd., six months ended June 30: 1973, $57,817 loss; 1972, $109,571.

Power Corp. of Canada Ltd , six months ended June 30: 1973, $9,604,000, 66 cents a share; 1972, $8,605,000, 59 cents.

Revelstoke Cos. Ltd., six months ended June 30: 1973, $262,442, $1.79 a share; 1972, $326,788, $2.24.

Roynx Corp., nine months ended June 30: 1973, $114,000, five cents a share; 1972, $777,000, 31 cents.

Surpass Chemicals Ltd., six months ended June 30: 1973, $20,912 profit, 2.7 cents a share; 1972, $1,297 loss, 1-5 cent.

OPEN HOUSE
2530 CEDAR HILL RD.
Saturday 1:30 - 4:30 p.m.

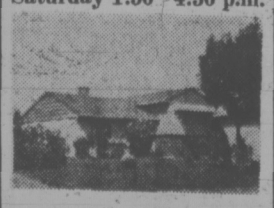

Three bedroom split level family home: living room with fireplace and hardwood floors: dining room has sliding doors to patio and lot with garden and greenhouse. Price $33,500. In attendance D. M. MacKillop, 384-0308.

C. N. MONTAGUE CO. LTD.
384-9318

astro realty ltd.
427 Canada Ave.
P.O. Box 540
Duncan, B. C.
Phone: 748-8186

W. F. Hearn R.I. (B.C.) is pleased to announce the opening of Astro Realty Ltd. Offering professional Real Estate Service to Vancouver Island.

BY OWNER
S x S DUPLEX

Modern, Jubilee area. 2,000 sq. ft. each side. 3 bedrooms, 2 bathrooms and rumpus room on one side, 2 bedrooms and full unfinished basement on the other side. 2 fireplaces on each side. Double carport. **$46,000.** 7¼% mortgage.

Phone 479-4102.
Positively no agents.

OPEN HOUSE
851 WOODHALL
Saturday 2 - 4:30 p.m.

Early possession of this spacious 4 or 5-bedroom home. Extra quality built in throughout. A wonderful family home. Close to good quality homes, transportation.

See it with
Maude Dobson 658-8837 or 382-9191
Canada Permanent

fm
9⅛%
GUARANTEED SAVINGS CERTIFICATES

- Interest Payable Monthly, Quarterly, Semi-Annually, Annually or Compounded to Maturity
- Minimum Deposit $500.00
- For information please call 388-9172

fm FARMERS & MERCHANTS TRUST
731 FORT STREET, VICTORIA, 388-9172
VANCOUVER: 456 Seymour Street, 682-4bat | KAMLOOPS: 157 Victoria Street 374-2161
MEMBER CANADA DEPOSIT INSURANCE CORPORATION

GUARANTEED INTEREST DEBENTURES

1-Year Term	2-Year Term
8 3-4%	8 3-4%

3, 4 or 5-Year Term
9%

Minimum Amount
Monthly Interest $5,000
Semi-Annual Interest ..... $ 500

Amounts over $25,000 subject to confirmation

May we send you a brochure?

Credit Foncier
752A Fort Street Victoria (388-6601)
850 West Hastings Street Vancouver (681-5464)
1463 Johnston Road White Rock (531-7525)

Serving British Columbia Since 1894
MEMBER CANADA DEPOSIT INSURANCE CORPORATION

OPEN HOUSE
3490 MAYFAIR DRIVE
FRIDAY and SATURDAY
1:30 P.M. - 5:00 P.M.

SEA and MOUNTAIN VIEWS
MOUNTAIN TOP SECLUSION

Modern executive-type home, with main floor comprising large 30-ft. living and dining room in line. Master bedroom, deluxe kitchen, den and vanity bathroom. Lower floor has rec room plus 2 bedrooms (one unfinished) and full bathroom. ½ Acre tastefully landscaped, easily maintained garden. Double carport and ample parking space. Priced well below replacement at (ML No. 4864).

$79,500

For prior viewing call
DON or MADGE ROBBINS
384-9335 592-7641
A. BERNARD and Co. Ltd.
655 FORT STREET

Guaranteed Certificates & Debentures

9%

for a 5 year term.
Minimum $500 investment

Canada Permanent

Canada Permanent Trust
Canada Permanent Mortgage Corporation
Member — Canada Deposit Insurance Corporation

1125 Douglas Street, Victoria Pone 386-1361

Condominium Waterfront Suites for Sale
OPEN TO VIEW: TUES. to SAT. 2:00—5:00 P.M.
HAMPSHIRE HOUSE
1159 Beach Drive in Oak Bay

ONLY 8 WATERFRONT SUITES LEFT

1-bedroom, 2-bedroom and 2-bedroom with den suites. Yes, this is luxury living on the waterfront. Some suites have fireplaces. All have 1½ or 2 bathrooms and a balcony area.

A prestigious location between the Golf Course and the Marina. PRICED FROM **$49,950**

762 Fort Street

P.R. BROWN & SONS, LIMITED
EXCLUSIVE AGENTS

For Prior Viewing
Call 385-3435

TORONTO MARKET TRADING

TORONTO CLOSING STOCKS
Distributed by CP
Toronto Stock Exchange—Aug. 31

Complete tabulation of Friday transactions. Quotations in cents unless xr—Ex-rights, xw —Ex-warrants. Net marked $. z—Odd lot, xd—Ex-dividend, change is from previous board-lot closing sale.

A—B

Stock	Sales	High	Low	Close	Ch'ge Net
Abitibi	3010	$12	11¾	12	+ ⅛
Abitbi 7 ½p	z20	48	48	48	
Acklnd 2p	200	$13⅞	13¾	13⅞	+ ⅛
Acme Gas	1000	11	11	11	
Acres Ltd	130	$14	14	14	
Acres A pr	25	$44⅛	44⅛	44⅛	+ ⅛
Acres wt	200	200	200	200	— 5
Adanac M	1500	44	38	41	+ 1
A.G.F.M	571	365	365	365	
Agnico E	400	485	485	485	
Agra Ind	6000	$10⅜	10¼	10⅜	+ ⅛
Ahed M	200	165	165	165	+15
Akaitcho	100	115	115	115	— 3
Albany	7110	110	106	110	+ 2
Alt East G	2052	820	810	810	—10
Alta Gas A	1875	12¼	12⅛	12⅛	
Alta G D p	21	$133	133	133	
Alcan	13642	$33⅜	33⅛	33½	+ ¼
Alcan pr	100	$27	27	27	+ 1
Algoma St	1650	$18⅜	18⅜	18⅜	— ⅛
Allarco Dv	700	$6	6	6	
Alliance B	650	$8½	8½	8½	+ ¼
Alminex	1100	675	665	675	+10
Alpa Ind	2150	$7¾	7¾	7¾	
Alum 4 pr	z30	$19¼	19¼	19¼	
Alum 4½ p	220	$35½	35½	35½	
A Lard	16600	89	83	87	+ 2
A Quasar P	500	$13	13	13	— ½
Andres W	100	$30¾	30¾	30¾	— ¼
Anglo-cn	2650	$14⅞	14½	14⅞	+ ⅜
Anglo-c pr	375	$22	21¾	22	+ ½
Ang CT 265	25	$34	34	34	— ½
Ang CT 315	80	$38½	38½	38½	
Ang Ruyn	600	110	110	110	+ 4
Ang U Dev	2000	95	94	95	— 2
Anthes C p	z3	$70¼	70¼	70¼	
Aquitaine	1820	$23	22⅞	22⅞	+ ⅜
Argus	z10	$18½	18½	18½	
Args 250 p	z15	$32½	32½	32½	
Argus B pr	45	$33	33	33	
Argus C pr	475	$12	11⅞	11⅞	— ⅛
Args 260 p	25	$32	32	32	— 2
Asamera	1200	$11½	11⅜	11⅜	— ⅜
Asbestos	100	$15¼	15¼	15¼	— ⅛
Ashland C	100	$12¼	12¼	12¼	
Ashland I	900	$27⅛	27	27¼	+ ⅜
Atco Ind	340	$12¾	12¾	12¾	+ ½
Atl C Cop	z400	55	55	55	
Auto El	500	$6⅛	6⅛	6⅛	— ⅛
Auto Hard	500	$10⅛	10⅛	10⅛	+ ⅛
Avoca M	5000	110	105	110	+ 5
Bad Boy	760	58	7⅞	8	+ ¼
Bankeno	2100	690	675	690	+20
Bank Mtl	9597	$18¾	18½	18¾	+ ⅛
Bank N S	2682	$35	34⅜	35	+ ½
B Cdn Nat	515	$17¾	17½	17¾	+ ⅛
Barv Expl	z700	69	69	69	
Baton B	100	$9¾	9¾	9¾	+ ⅛
Bay Mills	100	53	7	7	
Beavr Enrg	2000	495	495	495	
Becker B p	200	$5¾	5¾	5¾	— ¼
Beldng w	100	32	32	32	— 3
Bell Canad	2678	$41	40⅞	41	+ ⅛
Bell A pr	507	$45½	45	45½	+ ½
Bell B pr	455	$47½	47½	47½	+ ½
Belk Knit	100	250	250	250	+10
Bellm	3770	$15	14⅞	15	
Bio Nama	1000	16	16	16	+ 1
Biltmore	100	425	425	425	+ 25
Biltmore B	200	400	400	400	
Bl Hawk	7000	70	68	70	+ 1
Black P A	1200	55	5	5	+15
Blackwod A	100	$5¾	5¾	5¾	— ¼
Block Bros	z25	260	260	260	
Bomac A	600	7	7	7	+ ⅛
Bonza I	24300	259	235	259	+24
Bunty	13800	56	55	55	+ 1
Bovis Cor	880	220	215	215	
Bow Valy	1545	$34¾	34¼	34¾	+ ¼
BP Can	2250	$15⅞	15¾	15¾	+ ⅛
BP Can p	z10	$68½	68½	68½	
Bralor Res	1020	215	210	210	— 5
Bramalea	943	490	485	490	+15
Brameda	3600	65	61	65	— 1
Brascan	4305	$17½	17⅜	17½	+ ⅛
Brenda M	2100	710	705	710	+ 5
Bright A	100	$21	21	21	— ½
Brinco	2925	$5⅞	5¾	5¾	— ¼
BC Forest	700	$18½	18⅜	18½	+ ⅛
BC Frst p	900	$39½	39½	39½	+ ½
B CSugar	730	$21½	21½	21½	+ ½
BC Sugar p	z90	$14⅜	14⅜	14⅜	
BC Phone	325	$50⅜	50⅜	50⅜	— ⅛
BCPh 4⅜ p	z15	$51½	51½	51½	
BCPh 4¾ p	z25	$56½	56½	56½	
BCPh 1956	225	$57¼	57¼	57¼	
BCPh 6.80	875	$20¾	20¼	20¼	— ¾
BCP 7.04 p	100	$21¼	21¼	21¼	— ¾
Broul R	1000	41	41	41	
Brunswk	7339	500	500	500	+ 5
Budd Auto	800	$13⅜	13	13⅛	— ⅛
Budd A w	100	790	790	790	+15
Burns Fds	100	$15¼	15¼	15¾	+ ¼
Bushnell	100	$10¼	10¼	10¼	

C—E

Cad Dev	6920	$12¾	12¾	12¾	
CAE Ind	3240	$10¼	10¼	10¼	+ ¼
Cal Pow	900	$23¼	23⅛	23⅛	— ⅛
Cal P 7 p	30	$93	93	93	— 1
Calvrt Dle	300	265	255	265	+15
Calvert	6000	21	21	21	+ 1
Cambridg	225	$14¼	14	14¼	+ ⅛
Camflo	500	750	750	750	—20
Cam Chib	2600	700	680	700	+15
Camp RL	z20	$51¼	51¼	51¼	
Campeau	1105	$8¼	8	8⅛	
Can Cem L	z90	$14⅜	14⅛	14⅛	
C Cem L p	300	$18	18	18	— ⅜
C Geo	47400	220	205	217	+12
Can Malt A	25	$27¼	27¼	27¼	— ¼
C Nor West	1900	820	810	810	
C Pakrs C	1100	$21½	21½	21½	+ ¼
CS Pete	6150	465	460	465	
CS Pete w	4600	89	87	89	+ 2
C Tung	1400	243	241	243	+ 7
C Bonza	25300	210	175	210	+35
Cdn Brew	2475	450	445	450	
C Brew Ap	710	$25¼	25¼	25¼	— ¾
C Cable w	1900	400	375	400	+20
Cdn Can A	950	$9½	9¼	9½	+ ½
Cdn Cel	5400	$5¾	5½	5½	— ⅛
CC Man A	z10	$21½	21½	21½	
Cdn Equty	100	$13¼	13¼	13¼	
C Ex Gas	700	325	320	325	+ 5
C Found pr	z85	$10¾	10¾	10¾	
C Homestd	2300	745	730	745	+10
C Hydr	400	8	7⅞	7⅞	+ ⅛
C Imp Bank	3800	$31	30¾	30¾	
C Ind Gas	2826	$7⅞	7⅜	7⅞	+ ⅛
CIL	z75	$15¼	14⅞	15¼	
C Int Pow	100	$12	12	12	+ ¼
C Interurb	100	400	400	400	+10
C Lencour	4500	15	15	15	+ 2
CLI Pete	2500	17	16	16	—2½
CManoir	1200	390	375	375	
C Marconi	500	400	400	400	—10
C Merrill	100	610	610	610	+10
C Ocdental	980	$13	12¾	13	+ ¼
CP Inve pr	2005	$30¾	30¼	30¼	— ⅜
CP Inve w	1650	235	235	235	— 5
CP Ltd	9742	$16½	16¼	16⅜	+ ⅛
CPL A p	100	$10½	10½	10½	— ⅛
C Reserve	1900	600	590	600	+10
Cdn Tire	120	$50	50	50	— 1
Cdn Tire A	1367	$48¾	48	48	— ⅜
CUtil 6 pr	z10	$78	78	78	
C Util w	300	275	275	275	
Candel Oil	925	$11	11	11	+ 1
Canron	200	$20	19¾	19¾	
Cara	1900	$8	8	8	+ ⅛
Carma D	8400	$9	8¾	9	+ ¼
Carrier JD	200	320	320	320	+10
Cassiar	200	$11	11	11	+ ⅛
Cassidy L	z100	56	6	6	
CC Yachts	1300	385	385	385	
CDP Com	z25	160	160	160	
Celanese	1477	470	465	470	+ 5
Celanes 1 p	22	$10⅝	10⅜	10⅝	
Cent Pat	1000	100	100	100	+ 5
Chmly	29200	330	320	325	+ 5
Chestrvile	8000	22½	21	21	
Chib-K	55500	33½	30	33½	+ 4
Chieftan D	1750	$11⅛	11¼	11¼	— ¼
Chrysler	1625	$24	23¾	24	+ ⅛
CHUM B	1000	$10	10	10	
City Sav T	200	$10¾	10¾	10¾	— ⅛
Clarcan	300	400	400	400	
Coch Will	600	104	96	96	— 4
Cckfield	100	$5½	5½	5½	
Coin Lake	5000	14½	14½	14½	
Coldstm	555	370	365	365	— 5
Cominco	3848	$32⅜	31⅞	32	+ ½
Com Cap	350	340	325	325	
Computel	490	$10	9½	9⅝	— ⅜
Comtech	1200	385	375	385	+10
Conn Chm	500	$6⅞	6⅞	6⅞	+ ¼
Conn Bath	2200	$25	24½	25	+ ⅜
Con Bath p	150	$18½	18½	18½	
Con Bath w	6866	73	64	73	+ 8
C Bath 68 w	230	$12½	12½	12½	
Con Bldg	1500	275	270	270	
C Durm	10500	63	62	63	+ 1
C Morisn	200	172	172	172	— 3
C Rambler	200	335	335	335	
C Rexspar	260	21	21	21	
Con Distrb	4600	$22½	22	22½	+ ½
Cons Gas	3090	$15⅜	15	15¼	+ ¼
Conwest	100	485	485	485	—15
Coo Fields	1200	150	145	145	— 3
Corby vt	125	$21	21	21	— ⅜
Cornat Ind	2150	435	425	430	+ 5
Coseka R	2700	275	267	275	+ 5
Craigmt	1200	760	750	755	
Crain R L	100	$10½	10½	10½	
Crestbrk	100	$9⅛	9⅛	9⅛	+ ⅛
Crwn Life	z10	$73½	73½	73½	
Crwn Trst	2000	$27	27	27	+ 1
Crush Intl	100	$12¾	12¾	12¾	
Dale-R	1210	$9⅝	9½	9½	— ⅛
Dalmy A	200	$7¼	7¼	7¼	+ ¼
D Aragon	2000	15½	15½	15½	
Dawson D	600	$7¼	7	7¼	+ ½
Decca R	2670	800	770	770	—30
D Eldona	z250	41	41	41	
Delhi Pac	2000	8	8	8	+ 1
Denison	499	$38⅛	38⅛	38⅛	
Dicknsn	600	325	320	320	— 5
D Seag	10658	$41	40⅞	40⅞	
Doman I	200	$9¼	9¼	9¼	
Dome	z15	$84¼	84¼	84¼	
Dome Pete	365	$35¾	35⅝	35⅜	— ⅜
D Bridge	325	$39	39	39	+ ¼
Dofasco	2531	$28¼	28⅛	28⅛	— ⅛
Dofasco p	85	$68½	68½	68½	—1½
Dom Store	450	$14½	14½	14½	— ¼
D Textile	1910	$8⅝	8½	8½	— ¼
Domtar	2718	$21¾	21¼	21¼	— ⅜
Donlee M	100	415	415	415	+ 5
DRG Ltd A	500	$8¼	8¼	8¼	— ⅜
Dr M cC A	200	$13½	13½	13½	+ ½
Dunde Pal	4666	84	77	81	+ 5
Du Pont	135	$29	29	29	
Dylex L A	2740	$7	7	7	
Dynasty	1700	960	950	950	—10
East Mal	1500	400	390	390	—10
East Sull	700	275	275	275	+10
Estn Can S	150	$17½	17½	17½	
Econ Inv	z25	$16¼	16¼	16¼	
E-L Fin	176	$8¾	8¾	8¾	+ ⅛
E-L Fin w	431	245	245	245	
Electro K	600	225	225	225	— 5
Electro ltd	925	$13¼	13⅛	13¼	+ ¼
Exquisite	400	300	300	300	

F—J

Fairview	1600	$18½	18½	18½	+ ½
Falcon C	2390	$13¾	13⅝	13¾	+ ⅛
Falcon	1665	$74	75	75½	— ½
Fed Ind Ltd	200	$6	6	6	+ ¼
Fed P	10000	$23½	23¼	23½	— ¾
Fields S	300	$16¼	16¼	16¼	+ ¼
Finning T	900	$13	13	13	
Fleetw'd	z25	$10	10	10	
Foodex S	1300	$6	6	6	
Fort Reinc	2500	29	28	28	+ 1
F Sea A pr	200	$10¾	10¾	10¾	+ ½
F Season w	200	375	375	375	
Francana	273	895	895	895	+45
Fraser	175	$20½	20½	20½	+ ½
Frobex	7571	32	30	30	
Gen Distrb	200	$12½	12¼	12¼	— ¼
GMC	100	$64⅜	64⅜	64⅜	+ ⅜
Genstar L	1300	$16⅛	16	16⅛	+ ⅛
Gnstar L w	900	425	425	425	
Gesco Dis	200	$7	6	6	+ ¼
Gnt Masct	2800	325	315	320	
Giant Yk	26	820	820	820	
Gibraltar	3600	$13⅞	13¼	13⅞	+ ½
Glendale	400	$9	8¾	9	+ ¼
Goldund M	1700	140	136	136	— 9
Goldray	4000	41	40	41	— 1
G Mckay A	100	$5⅞	5⅞	5⅞	— ¼
Gratt G	200	$28	28	28	— ½
Granby	300	$20½	20½	20½	+ ¼
Granduc	800	375	370	375	+ 5
Gt-COilsds	z20	785	785	785	
GL Nickl	1100	300	300	300	
GL Paper	z50	$24⅛	24⅛	24⅛	
GL Pap w	550	515	510	515	
GN Capital	100	$6⅝	6⅝	6⅝	
Gr Plains	350	$30¼	30	30	— ¼
Gt West S	1300	400	400	400	—10
Greb I B	z70	$12¼	12	12	
Grey G	335	$5	5	5	
Greyhnd C	1200	100	95	95	—10
Greyhnd	102	$18¼	18¼	18¼	
GSW Cl A	200	$6	5⅞	5⅞	— ⅛
GSW Cl B	1000	$6	5⅞	5⅞	— ⅛
Guar Trst	z20	$10⅞	10⅞	10⅞	
Guard Cap	210	$5¾	5¾	5¾	— ¼
Gulf Can	1535	$37⅜	37¼	37⅜	
Hambro C	915	$6	5⅞	6	+ ⅛
H Group	400	$7⅞	7⅞	7⅞	
Ham Tr pr	z50	$19	19	19	
H Crp A	62100	$6½		6¼	+ ⅛
Harlequin	200	$14½	14½	14½	
Harveys F	300	115	110	110	—10
Hawker S	9425	$5¼	5	5¼	+ ¼
Hays Dna	100	$10	10	10	+ ⅛
Hollinger	300	$45¼	45	45	
Home A	6863	$47	46⅞	46⅞	+ ⅛
Home B	700	$45⅝	44⅝	45⅜	+1⅜
Houston O	3600	335	330	335	+10
Huds Bay	6065	$26⅞	25⅞	26	— ⅞
H Bay Co	1225	$17⅜	17½	17⅜	+ ⅛
HB Oil Gas	2156	$51	50¼	51	+ 1
H D C L pr	100	$15½	15½	15½	— ½
Huron Eri	1710	$27¼	27	27¼	
Husky Oil	1840	$25⅞	25⅜	25⅜	— ⅛
Husky pr	z10	$40½	40½	40½	
Husky D w	1250	930	925	925	
Husky E w	900	$11¼	11¼	11¼	+ ¼
Hy's Ltd	100	430	430	430	—10
IAC	2325	$17	16¾	17	+ ⅛
Imaco	1098	$30¼	30⅛	30⅛	— ⅛
Imp Gen	150	375	375	375	+ 5
Imp Gen w	200	20	20	20	— 5
Imp	14194	$44½	43¾	44½	+ ½
Indal Can	100	$13½	13½	13½	
Inland Gas	160	$10¼	10¼	10¼	
Inland G p	z75	$12½	12½	12½	
Inter-City	400	480	480	480	
Inter C B p	100	$18¼	18¼	18¼	+ ⅛
Inter C A w	720	255	255	255	
Intrmetco	400	425	420	420	—10
IBM	69	$300⅛	298⅛	298⅛	—6¼
IMC	z58	$34½	34	34	
Int Mogul	275	$13⅜	13⅜	13⅜	— ⅛
I Mogul A	300	$20	20	20	
Inco	5565	$32¼	31⅞	32¼	+ ¼
I Obask	101000	43	37	38	+1½
Interpool	425	$17	17	17	+ ⅜
IPipe	20675	$23	22¾	23	+ ⅛
Int Pipe w	450	800	800	800	+10
Ipsco	227	$12¼	12⅛	12¼	
Inter Tech	500	30	30	30	
Inv Grp A	400	$9¼	7	9⅛	
Inv Grp S p	1000	$19¾	19⅝	19¾	+ ⅛
Irwin T A	100	$7¼	7¼	7¼	+ ⅜
Iso	1700	212	210	212	+ 6
ITL Ind	600	330	330	330	
IU Intl	1335	$24⅛	24	24	— ⅛
Ivaco Ind	700	$11⅞	11¾	11¾	— ⅛
IWC Com	400	275	270	270	— 5
Jannock	2575	$6¾	6½	6½	— ⅛
Jannock A	525	$13½	13½	13½	
Jannock B	824	$12⅜	12¼	12¼	— ¼
Jelex	9000	19	18½	18½	
Joliet	z60	18½	18½	18½	
Jonsmith	7000	8½	8½	8½	

K—N

Kaiser Re	9330	325	315	315	
Kam Kotia	z200	44	44	44	
Kaps Tran	2100	$6¼	6⅛	6¼	
Keen Ind	100	$12	12	12	+ ⅜
Keeprite B	2125	$9	9	9	
Kelsey H	100	$11	11	11	+ ⅛
Kerr Add	900	$12½	12⅜	12½	+ ⅛
K Anacon	1522	32	32	32	+ ½
Kilembe	100	235	235	235	— 5
Kirk Min	2000	4	4	4	
KT Mining	1000	8½	8½	8½	— ½
Koffler	1007	$6	6	6	
Koffler A p	500	$9	9	9	— ¼
Koffler w	1000	190	190	190	—10
K-Tel Intl	100	$5½	5½	5½	—1⅛
Labatt	125	$26¾	26½	26½	— ½
Lab Min	100	$43⅛	43⅛	43⅛	— ⅜
Laidlaw M	565	$13¼	13¼	13¼	+ ⅛
LOnt Cem	252	335	335	335	— 5
L Shore	z13	255	245	245	
Langis	500	5	5	5	
Lasitr Km	2500	90	90	90	
Laura Sec	600	$8⅛	8	8	— ¼
Lau Fin	z50	$11⅞	11⅞	11⅞	
Lau F 2.00	600	$24	24	24	
Leigh Inst	1058	$6⅝	6⅜	6⅜	— ⅛
Leons Frn	200	$12⅞	12⅜	12⅞	+ ¼
Life Inv	20900	330	300	330	+10
Life Inv A	250	22	22	22	+ 2
Livingsto	100	$9½	9½	9½	— ¼
Living w	99	600	600	600	+50
Lob Co A	200	$5⅜	5⅜	5⅜	
Lob Co B	1850	$5¾	5⅜	5¾	
Lob Co pr	25	$27⅜	27⅜	27⅜	— ½
Lo Groc	10	$120	120	120	+ 6
Loehlel	1000	274	272	274	+ 4
Loeb M	300	435	435	435	+10
Lost River	350	460	455	455	— 5
Maclarn B	50	$26¼	26¼	26¼	+1¾
MH Cable	z25	$14⅞	14⅞	14⅞	
MB Ltd	8885	$32	31¾	32	
Madeline	3636	445	435	435	— 5
Magna Int	100	$10	10	10	+ ⅛
Magnason	200	$8	8	8	
Maior H D	115	310	310	310	
Man Bar	3000	58	57	58	
M Lf Mills	100	$18¾	18¾	18¾	— ¼
Maplex M	700	335	335	335	
Marcana	1333	29	27	29	+ 1
Maritime	100	$18⅜	18⅜	18⅜	
Martim A p	200	$10	10	10	
Markboro	100	$10¼	10¼	10¼	
Markel F	400	$7¼	7¼	7¼	— ¼
Martin	6250	32	30	30	+ 3
Mass Fer	5629	$22⅞	22⅝	22⅞	
Mattgmi	800	$33	32½	33	+ ¼
Mc Intyre	z10	$54	54	54	
McLaghln	1882	$15½	15½	15½	—1½
Meichers	100	$8¼	8¼	8¼	+ ⅛
Mentor	2800	112	110	110	+ 3
MEPC	1500	$9	9	9	
MEPC p	z50	$19½	19½	19½	
Mercantil	490	$24⅞	24⅞	24⅞	+ ⅛
Meta Uran	1500	17	17	17	
MICC	100	$30¼	30¼	30¼	+ ⅛
Microsyst	1852	$8¾	8½	8¾	+ ¼
Midcon	1500	71	68	71	+ 2
Midrim	2000	14	14	14	+ 1
Milt Group	1000	365	360	360	— 5
Minda	11100	530	500	530	+35
Moffat	100	$9	9	9	
Molson A	1244	$24	23¾	24	
Mon Life	125	$38	38	38	— 1
Monenco	100	$10	10	10	— ⅛
Montrey A	1500	59	58	59	+ 4
Moore	8140	$48	47¾	47¾	
Morse A	200	$16	16	16	
Morse pr	200	$33½	33½	33½	+ ½
Mt Wright	2000	20½	20	20½	+1½
MPG Inv	300	425	425	425	
MTS Inter	4000	61	61	61	— 3
Multi	13600	39	34	39	+ 5
Murphy	115	$9	9	9	
Murritt P	300	240	240	240	—15
Mymar M	z111	39	39	39	
NaChrs I	2625	$8¼	7⅞	8¼	+ ¼
Nat Drug	z50	$6	6	6	
N Hees Ent	200	195	195	195	+10
Nat Pete	600	46	46	46	+ 1
Nat Sea A	z25	$14⅞	14⅞	14⅞	
NBU Mine	300	260	260	260	— 5
Neonex	500	315	315	315	
New Ath	2000	15	15	15	— 2
NB Tel	461	$13¾	13¾	13¾	— ¼
N Goldvue	2000	16	16	16	+ ½
Newnor	9000	9½	9½	9½	— ½
N Que Ragl	100	525	525	525	+25
Nfld LP	700	$12	11⅞	12	
Nlag Struc	z20	$9¾	9¾	9¾	
Nick Rim	1000	10	10	10	— ½
Noble	23700	119	95	109	+14
Noma Ind	1000	$8½	8½	8½	
Nor Acme	2000	14	14	14	+ ½
Noran A	12350	$52	51¾	51¾	— ¼
Norlex e	See list below.				
NC Oils	1900	715	710	715	+10
NCtrl G	203275	$9¾	9⅜	9¾	+ ⅜
Nor Ctl B p	710	$21¾	21⅜	21⅜	— ⅛
Nor Ct 279 p	65	$36	36	36	
Nor Ct 350 p	350	$21¾	21¼	21¼	— ⅜
Nor Ctl w	1400	315	280	315	+35
Northgat	1500	615	600	600	
Nthld	10000	24	24	24	— 1
Nowsco W	200	$10⅛	10⅛	10⅛	
NRD	10000	60	58	59	+ 1
NSI Mark	1100	175	170	170	— 5
Numac	3200	$18	17½	18	+ ½
NuWest D	z50	$9	9	9	

O—S

Oakwod	10714	237	230	236	— 1
Obrien	393200	178	145	174	+16
Ocdentl Pt	100	$9	9	9	
Oceanus I	300	75	65	65	—14
Ocelot Ind	1500	490	475	490	
Ontario Tr	650	$8	8	8	
Orchan	400	490	485	485	
OSF Ind	800	$8½	8¼	8½	+ ¼
Oshawa A	500	$8¾	8⅜	8¾	— ⅛
Osisko	1000	24	24	24	+ 1
P Coper	16300	185	170	185	+20
Pac Pete	325	$31¾	31¾	31¾	+ ¼
Page Pet	6200	350	335	350	+25
Pamour	300	520	520	520	+ 5
Pancana I	100	205	205	205	
Pan Centr	z83	225	225	225	
Pan Ocean	7761	$15⅞	15½	15⅝	— ⅛
PanCdn P	1100	$14⅞	14¾	14¾	
Patino N V	z4	$21	21	21	
Paulin	300	470	470	470	+10
Pe Ben O	400	$7⅜	7⅛	7⅛	— ⅛
Pemb A	10000	400	400	400	
Pennant	z100	310	282	310	
P Dept S	2500	$11⅞	11⅛	11⅞	+ ⅜
Petrol	2300	135	130	132	— 2
Peyto O	15600	665	635	660	
Phillips Cb	100	$11	11	11	
Pick Crow	8600	68	66	66	+ 1
Pine Point	550	$35	34¾	35	+ ⅜
Pinnacle P	3200	21	21	21	
Pitt Eng C	325	$11¾	11⅜	11⅜	— ¼
Place G	z100	55	55	55	
Placer	1470	$27½	27¼	27¼	— ¼

ASSISTANT DIRECTOR OF EDUCATION

Greatly increased enrolment and the expansion of membership services has created the need for a person to assist in the research and development of courses and administrative policies affecting the program of study offered by the Certified General Accountants' Associations of Canada.

The successful candidate ideally will be a professional accountant who holds a university degree and has an interest in education or research. He should be able to work well with others at the committee level, be an articulate communicator, and be prepared to do some travelling across Canada.

The position will be located in the National Education Office in Vancouver with a starting salary of between $12,000-$14,000 per year, depending upon the qualifications.

Resumes should be sent to:

The National Director of Education
Certified General Accountants
Associations of Canada
Suite 704—1112 West Pender Street
Vancouver 1, B.C.

HIDDEN AMONG THE OAKS
3050 BEACH DRIVE

Open House—Sat., 2 - 4 p.m.

Distinctively different home of gracious character located in the popular Uplands. The parklike grounds are beautifully landscaped to provide privacy and seclusion.

This exceptional property is designed for comfort, and has been tastefully and thoughtfully decorated to maintain its charming period theme. The main floor features a wide entrance, spacious living room with fireplace, separate dining room, convenient kitchen, pretty panelled den with second fireplace and french doors to garden patio, large guest bedroom and full bath. Up the open staircase to master bedroom with adjoining dressing rooms, full bath and third big bedroom. **$79,500.**

Mrs. Gail Hale in attendance 598-3321 or 592-6867

JACK MEARS OAK BAY REALTY LTD.

"The Professional People"

OPEN HOUSE, SATURDAY, 1:30-4:30
1601 ROCKLAND AVE.

BRAND NEW. THIS HOME OFFERS:

- 1500 Sq. Ft.
- Plus Finished Basement
- 2 Fireplaces
- Wall-to-wall Carpets
- Dishwasher
- Double Carport
- All plus much more for

ONLY $56,500 (MLS No. 4495)
Larry M. Brooks, 384-8126 or 383-6811

Pemberton, Holmes Ltd.

OPEN HOUSE . . . 1505 ARROW ROAD
FRI., 7 to 9 p.m.; SAT., 1:30 to 4 p.m.

LARGE FAMILY HOME—CEDAR HILL-UNIVERSITY AREA. IMAGINE, COULD BE 5 BEDROOMS AND 3 BATHROOMS PLUS a billiard room and large rec room with second fireplace roughed in. Almost 1,300 sq. ft. and wall-to-wall carpeting throughout. This four-month-old NEW HOME has on the main floor large daylight windows, wrap-round sundeck. All this on a quiet cul de sac road overlooking a treed country setting from front or, views of the city from the back of the house. A delightful home in a setting of new lawn, rock wall and a garden to start with your personal touch. You can start out with the 3 bedrooms and complete the ready planned and wired rooms to suit your needs and taste for the entire family. Excellent INVESTMENT ON TODAY'S MARKET. OWNER LEAVING FOR VANCOUVER.

$47,500 with large 9% mortgage.

OPEN HOUSE OR VIEW BY APPOINTMENT ANY TIME THIS EXCLUSIVE with MR. CLENDINNENG.
Business: 477-1841; Residence: 477-5462.

Block Bros. Realty Ltd.
3636 Shelbourne Street

Open to view Sat. 2-5 p.m. or by appointment

MARINA PARK APARTMENTS
In Sidney, on White Birch Road

Enjoy the advantages of apartment living with a "pride of ownership"

Terrific ocean view, ideally located for quiet living and convenient to all amenities. Boat wharfage.

One and Two-Bedroom Apartments Now Available
Priced from $25,000.

Canada Permanent
1125 Douglas Phone **382-9191**

VSE Hits 14-Month High

By AL FORREST
Times Staff

August was the busiest month in more than a year on the Vancouver Stock Exchange, according to trading figures tabulated Thursday night.

A total of 58.9 million shares had traded as of close of trading Thursday, according to unofficial figures from the exchange.

This is an average of 2.65 million shares per day. Only 1.1 million more were needed to put the exchange over the 60 million mark and this figure was expected to be reached by noon today.

Previous high total this year was 58.3 million shares in January. Highest since June, 1972, was 58.34 million shares traded in November, 1972.

The August trading total will be the highest since June, 1972, when a whopping 82.18 million shares were traded in the Afton boom.

The brokerage industry was delighted by the apparent recovery in the local market — after months of lean trading — but were concerned that the mines might not continue to hum unless further discoveries are made.

The August boom was based upon moderate finds by Silver Standard, which is drilling a copper property at Minto, Yukon Territory.

By Thursday's close Silver Standard had slipped to $2.38 — after having reached $2.70 during the month — and volume was down to 113,675 shares.

It would take a dramatic new find by Silver Standard or some other company to keep the present momentum going, one Victoria broker said.

September is normally a quiet month for mines because the drilling season in accessible areas is nearing an end and if has not yet begun in the far north muskeg country which becomes a popular test area only after freeze-up.

In addition, major B.C. mining companies say they are holding back, waiting to see what new policies the New Democratic Party government will unveil during the fall session of the legislature, which starts Sept. 13.

The mining industry will be watching for the new export royalty before deciding whether it is worthwhile developing ore they have located.

While brokers are wearing a few smiles because of the August recovery on the Vancouver market, they are still concerned about the performance of the Toronto industrial list.

Overall, about 75 per cent of the dollar value of stocks traded through Victoria investment houses are on the Toronto market, with most of the balance being Vancouver mines and oils.

While Vancouver was enjoying a 2.65 million daily trading average this month, Toronto was hard pressed to clear 2 million a day (compared with a 2.5 million daily average in 1972 and 3.6 million in 1969).

business

N-W Utilities

Northwestern Utilities Ltd. has reported an increase in revenue for the first half of 1973 but a slight decline in net earnings.

Revenue was $25,143,000, an increase of $413,000 from the same period last year, but net earnings were down $57,000 to $3,715,000.

President E. W. King said in the interim report that the decline in net earnings was due to warmer weather than usual during the first half of this year.

Giant Copper

Company nominees were elected the three directors of Giant Copper Corp., defeating a slate of three opposing candidates, at the annual general meeting of Giant Copper. Giant has a large low-grade unworked copper deposit in the Highland Valley in the southern British Columbia interior.

Shareholders also rejected a proposal to consolidate the issued shares on the basis of one new share for six of the existing shares they hold.

Richard Lennie, president for some years, was elected along with Robert Grey, a mining finance specialist, and businessman Donald J. Smith.

Western Decalta

Western Decalta Petroleum Ltd. earned $1,277,000 or 15.6 cents a share in the first half of 1973.

This compares with $1,067,000 or 13.1 cents a share in the same period of 1972, at 19.7 per cent gain.

The increase was attributed to higher volume sales and prices for petroleum liquids.

Japanese Kaiser Director

Enji Haseo of Mitsubishi Corporation has been elected to the board of directors of Kaiser Resources Ltd. after a consortium of Japanese firms bought over 7 million shares of the Vancouver-based coal company.

Kaiser also elected Edgar F. Kaiser Jr. as president and chief executive officer, succeeding Stephen Kirard, who is transferred to Oakland.

The new president is a trustee of the Henry J. Kaiser Family Foundation.

The Japanese consortium, which buys the coal exported by Kaiser, paid $27.5 million for the shares at $3.80 per share.

After all outstanding warrants are exercised, the Japanese will own 27.4 per cent of the company. Kaiser Steel will hold 53.7 per cent and the public will hold 18.9 per cent.

The Japanese shareholders are: Mitsubishi 2,392,000 shares, Nippon Steel Corporation 1,769,000, Nippon Kokan Kabushiki Kaisha 1,086,000, Kawasaki Steel Corporation 601,000, Sumitomo Metal Industries Ltd. 707,000, Kobe Steel Ltd. 310,000, Nisshin Steel Company Ltd. 179,000, Mitsubishi Chemical Industries Ltd. 140,000, Osaka Iron and Steel Company Ltd. 38,000, Toho Gas 14,000.

The new director Haseo was appointed president of Mitsubishi's Canadian operations in 1967 and then became general manager of the coal division of Mitsubishi in 1970, becoming a corporation director the following year.

He is a graduate of the Tokyo University of Commerce.

INTERIM LISTINGS

THURSDAY

	Bid	Ask		Bid	Ask
Amalg	2½	4	Honda	10½	15
Abaca	34	37	Hope By	1	
Abella R	8	12	Hub Mn	19	
Able Exp	6	7	Juniper	14	15
Acapio	16	17	Kandhr		22
Adair Rs	13½	15	Kaza Cpr	15	25
Alakon	2	4½	Keith Cp	11	14
Alvila	6	12	Kelgien	3	4¾
Alberni	50	75	Kelmnt	23	29
Amber R	17	25	Kendal	47	50
Anglo W	4½	6	Kismet	14	15
Arc Res	37	40	Komo Ex	2	11
Arian Pa	23	25	Laguna	77	80
Aselo In	4½	10	Landern		48
Athena	4	5½	Leisure	10	20
Balfour	35	38	Lewes R	4	6
Bart Mn		31	Lou Mex	50	55
Belmori	14	15	Low Val	4	7
Bev Cal	9	10	Lucky St	6	
Bonnevl	22	26	McLeod		24
Bonus R	18	20	Millestn	13	15
Boru Mn		26	M Dorad	15	20
Brent Ex	20	23	My Hylnd	5	8
Brwstr	12		Nation L	11	
Brown O	10	12	N Denvr	15	25
Buckey	16	17	Nicola	30	35
Cairn M	14	15	Nisson	12	15
Cametin	47	49	Nthstr	40	45
Can Bas	7	10	N Tungst	20	25
Canwex	40	42	Nthwd	50	60
Cardwl	10	12	Panthr	23	
Carolin	82	85	Payette	9	10
Cedar Cy	90	1	Perry R	75	83
Dentex	4	7	Petrwst	43	
Chingr	105	106	Princss	31	
Channel	11	18	Prism	15	25
Coast In	34	35	QC Expl	15	18
Colby M	45	50	Radiat	6¼	6¾
Commd	6½	10	Remar	13	18
Concrd		15	Richwd	65	1
Conjur	5½	10	Rimrk	18	21
C Altair	20	22	Rio Plat	86	90
C Cleve	4	8	Rio Sier		40
Cn Giant	48		Robina	26	30
Corval R	19	20	Rysio Sl	14	20
Coynex	35	45	Sarafnd	20	28
Cutlass	37	39	Shasta	167	168
Cypress	73	75	Silmnc	15	
Darsi M	8½	11	Skyline	80	81
Decade	50	55	Sonesta	33	38
Dictatr	4	5	SPA Mns	4	
Donna	8	10	Spirit Ex	11½	16
Drchstr		11	Starbd	39	40
Dorita	15	17	Starlett	18	20
Driftwd	73	75	Stellak	4	6
Envoy R	40	44	Sunris	7½	12
Erin Exp	20	25	Swim Lk	4½	14
Fortun I	20	30	Tandem	85	105
Gary Mn	10	11	Tanzili	10	14
Geoast	13¾	190	Teknol	25	30
Geo Dyn	35		Tika R	50	53
Gr Prix	68	70	Toronad	27	29
Gr World	20	27	Turnign	52	58
Grndstr	40	42	Triton I		1
Gulf Trn	25		Twin Rv	35	40
Hertz In		27	Univex	30	35
Highld Q	71		Vanalta	22	25
Hobo Cr	13	14	W Stand	13	15
Holbrg	6		Whipsw	16	20
			Yukon G	58	60

BONDS

THURSDAY

FEDERAL, PROVINCIAL

	Bid	Ask
Government of Canada		
Do 8 74	101	103
Do 5½ 75	95.20	96.30
Do 3¼ 76	88.50	89.60
Do 7 77	97¼	99½
Do 6½ 79	94	96¼
Do 4½ 83	76¾	79¼
Prov of Ont 7¾ 97	90	93
Prov Que 8 94	90	94
Prov Nfld 8½ 94	94	97
World Bank 7¼ 79	94	97

CORPORATIONS

BCF 9¾ 92	102	
Bk M 7½ 88	95	98
Bell 8 80	97	100
BC Tel 6 84	78½	82½
Do 8¼ 94	92½	96½
Do 7⅞ 95	88	92
Do 9¾ 92	102½	106½
CGT 8¾ 93	96½	99½
CP H 8¾ 92	96	100
GST 8 88	89	93
HYO 8½ 91	94½	98½
IPL 8¼ 93	93	95½
LF 8½ 93	92	95
NB Tel 9¼ 90	99½	103½
RY 7½ 87	95	98
Tr Gr 8¾ 93	95	99
WTC 8½ 93	93½	96
WDAA 8¾ 93	98¼	100¾

CONVERTIBLES

Ackl 7½ 88	98	101
AGT 7½ 90	119	126
CGT 5½ 89	80	84
GST 6½ 92	112	116
HBC 6 93	106½	109½
SCR 7¼ 88	91	95
WTC 7½ 91	95	99

Calgary Stocks

THURSDAY

Stock	Sales	High	Low	Close	Ch'ge
INDUSTRIALS					
Nordex	2900	150	150	150	
OILS					
Amalta	15500	25	23	25	+3
Bashaw	2500	4½	4	4	+½
Convent	4300	315	310	310	+5
Lariat	10000	53	53	53	—2
New York	2000	85	85	85	
Petroquest	600	100	100	100	
Petro rts	6000	2	2	2	—½
Rio Alto	1000	45	45	45	—3
Republic Rs	6500	165	160	160	+10
MINES					
Alcor	19500	44	42	44	
Cinnabar	1000	42	42	42	—2
Cultus	2500	19	19	19	—2
Missi Isld	1500	18	18	18	—1
Studer	1000	28	28	28	

MUTUAL FUNDS

THURSDAY

	Bid	Ask
Acrofund	129	142
AGF Japan	1332	1464
All Cn Cm	690	750
All Can Ven	367	399
All Can 4000	493	536
All Can En	409	445
Amer Gr	545	599
Andreae Eq	535	585
Assoc Inv	591	597
Can Gr	582	640
Canagex	1105	1195
Can Gas E	1509	1658
Can Inv	505	554
Can Sec Gr	523	575
CSA Gold	875	956
Can Trust	494	543
Cap Gr	1159	1187
CoL Mut	581	637
Com Intl	1466	1611
Com Intl Lv	381	419
Com Vent	722	793
Corp Inv	620	681
Corp Inv stk	512	563
Dom Comp	649	705
Dr'fus Inc	1045	1145
Dr'fus Intl	1078	1181
Educ Eq	791	833
Exec Fd Cn	628	688
Exec Intl In	176	
Gis Comp	989	1088
Gis Inc	340	374
Gr Eq	763	838
Guard Ent	93	103
Guard Gr	886	
Harvard Gr	687	687
Indus Eq	377	414
Indus Gr	1057	1162
Int Eng	275	302
Int Gr	579	636
Int Inc	411	452
Inv Gr	1238	1353
Inv Intl	651	712
Inv Jap	864	944
Inv Mut	583	638
Marit Eq	310	338
Mut Accum	594	653
Mut Bond	1022	1124
Mut Gr	362	399
Mut Inc	510	
Natrusco	1635	1695
NW Eq	583	641
NW Can	567	623
NW Gr	502	532
Pac Comp	741	741
Pac Div	555	555
Pac Res	339	339
Pac Ret	524	524
Pac US	393	393
Pen Mut	835	835
Phil HN	1297	1323
Planned R	457	502
Princ Gr	445	488
Princ Vent	242	265
Prov Mut	765	837
Prov Stk	612	669
Prud Gr	673	735
Regent Gr	925	1016
Regent Vent	430	473
Royfund	666	693
Templ Gr	843	924
Timed Inv	811	
Un Accum	518	569
Un Acum Rt	532	585
Un Amer	173	190
Un Horizon	228	251
Un Vent	331	364
Un Vent rt	482	530
Unl Sav Eq	791	869
West Gr	626	688
Xanadu Fd	381	381

FAIRFIELD

1258 OSCAR STREET

One of Fairfield's nicest modern homes offering 1250 sq. ft. on the main floor with an attractive "in-law" suite in the high basement. 4 bedrooms, 2 bathrooms, and separate dining room. Living room up and down both with fireplaces. Early possession if required. Offered at **$42,500.** (MLS)

To inspect just call for an appointment through
Mr. Greene, 385-0795, 384-8126

Pemberton, Holmes Ltd.

VICTORIA'S LEADING
Condominium Brokers
100 SUITES FOR SALE

(Rockland)
Watson Manor
1000 McClure St.
1-Bedroom Suites
$15,500 - $16,850
VIEW BY APPOINTMENT

(Oak Bay)
Granite House
2100 Granite St.
1 - 2 Bedroom Stes.
$15,900 - $27,900
Open Mon. to Sat. 2-4

(Rockland)
Mary Stuart Apartments
1035 McClure St.
1 and 2-Bedroom Apartments $15,000 to $21,000.
Open Mon.-Sat. 2-4

(Oak Bay) Seafront
1440 Beach
1685 sq. ft. — 2-bedroom and den or 3-bedrm. stes.
$46,900 - $62,500
Open Mon. - Sat. 2 - 4

(Dallas Road)
Tigh-Na-Mara
25 Government St.
Luxury 1 & 2-bedrm stes
$19,600 - $36,500
Open Mon. - Sat. 1:30 - 4:30, 7 - 9

(Fairfield)
1040 Southgate
1, 2-Bedroom Suites
$19,000-$33,500
Open Mon.-Sat. 2:00 to 4:00

CONDOMINIUM CONSULTANT SERVICE FOR DEVELOPERS

Whyte & Gower
Oak Bay Properties Ltd.
2227 Oak Bay Ave.
592-2407

ROCKLAND GEM — JUST $47,900

Charming 3-bedroom, 1½ bath home in this sought-after area. Living room with floor-to-ceiling fireplace, dining room, kitchen with eating space. Full high basement. Easy-care lot.

MAUDE DOBSON
658-8837 or 382-9191
Canada Permanent

OPEN TO VIEW
1604 BELMONT, SATURDAY, 2-4:30

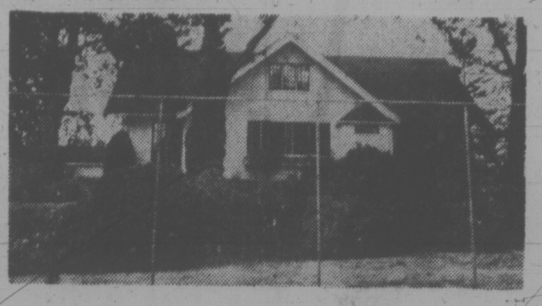

An attractive duplex or charming character residence of 11 gracious rooms. Architect designed in 1924, this well-known city home must be seen inside. Lot 82' x 114', bounded on two sides by lovely Stadacona Park. Furnishings may also be purchased. Asking **$55,900.** MLS.

JEFF CHALK, 386-3231, 477-8274
BLOCK BROS. REALTY

OPEN HOUSE

2800 HERON, UPLANDS

3 Bedrooms, 2½ baths (master 4-piece ensuite), rec room with fireplace, nice garden; double garage, wall-to-wall, large living room, dining room and kitchen.

TIME: SATURDAY, 2-5 P.M.
For Preview Call J. B. Young, 598-1818 or Murray Lawson, 592-7876 or 383-4124

PARK PACIFIC INVESTMENTS

The Hotcake.

Our $38,500 Beach Drive apartment that's selling like there's no tomorrow

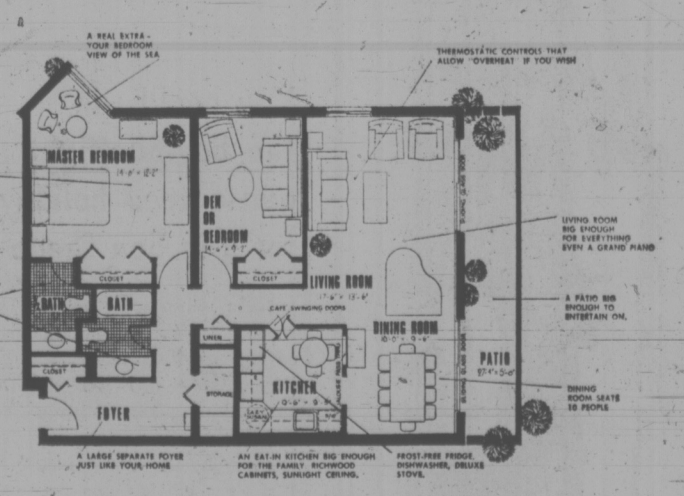

Sure this apartment would sell like a "hotcake" anywhere — but put it on Beach Drive in Oak Bay where the high cost of land doesn't usually allow for so much space and value at such a moderate price — and you can really see what the excitement is all about.

And there's even more to the Hotcake than the floor plan shows. Like undercover electronically secured parking for each and every apartment, laundries on every floor, EVEN room for freezers. And a sauna, a therapeutic pool, exercise pavilion, plus a hobby room.

But that's not all. The Royal Alexander has three other one and two bedroom models from just $29,000 to $57,500.

Come see them quick, because we won't have them long. They're selling like the Hotcake.

12
SUITES SOLD since we opened on August 12

GUARANTEED TRADE PLAN:
IF WE DON'T SELL YOUR HOME IN 60 DAYS WE'LL BUY IT.

Marketing by REMCI, a division of the
H.R. Roberts GROUP LTD.

The Royal Alexandra

Address: 1450 Beach Drive. Phone 592-2631
OPEN HOURS: noon to 8 p.m. every day

great fall sale

Continues Saturday

Set your sights on value. Aim for the Bay.

the Bay

Calling all sportsmen! The Bay has all the hunting gear you need this season — and it's all bargain priced! Catch it while you can.

X25 **Bushnell 7x35 Sportview Binoculars.** 7 power, all purpose binocular with two-piece European styling. Centre focussing with diopter adjustment, fully coated optics, and comes complete with case and strap.

Sale Price 24.99

X26 **Bushnell 7x35 Wide Angle Binoculars.** Rugged construction and fast centre focussing with a wide 10° field of view. Lightweight (21 oz.) and complete with case and strap.

Sale Price 39.99

X27 **Bushnell 10x50 Binoculars.** Extra power for long distance viewing. With centre focussing, bright 5 MM. exit pupil, and weight of only 36 oz. Complete with case.

Sale Price 69.99

X28 **Bushnell custom compact binoculars.** Features 6X magnification, is lightweight, small and compact. Complete with case and strap, as well as 20 year warranty.

Sale Price 59.99

X29 **Winchester Model 94 Lever Action Rifle.** 30-30 calibre with classic styling. Rich blue finish on 20" barrel and receiver.

Sale Price 93.99

X30 **Remington Wingmaster Shotgun.** 5 shot pump action 12 guage shotgun with 30" barrel, and modified choke. Takes 2 ¾" shells.

Sale Price 94.99

Sporting Goods, Downtown, (Second floor)
Lougheed, Richmond, Surrey, Champlain, Victoria

You could win the Bay-Sunflight guaranteed holiday for 2 in San Diego

Includes return flight for two via Pacific Western Airlines to San Diego and 7 nights de luxe hotel accommodation. To qualify, all you need to do is pick up and fill out an entry form at any Cashier's Desk in the Bay and deposit it in the entry box located at the ASK MR. FOSTER TRAVEL SERVICE office on the main floor of the Bay. All entries are subject to the contest rules on the entry form.

Saturday 9:30 a.m. Specials

On sale up to one hour or while quantities available. Shop early to avoid disappointment. Personal shopping only, no phone orders.

WOMEN'S SUMMER SHORTS — Pull-on style, of easy-care 100% cotton and polyester. White, red, blue in broken sizes 8 to 18.
Special, each 99¢
Sportswear, Second Floor

TEENERS' HALTERS—Ties, straps, V-necks can be worn as vests over shirts. S.M.L. in blue, yellow, orange or pink. Limit one per customer.
Special, each 99¢
Main Floor Sportswear

WOMEN'S SHOES — Pumps and ties in whites and assorted colours. Broken sizes. Limit one pair per customer.
Special, pair 3.99
Women's Shoes, Second Floor

COSTUME JEWELLERY — Necklets, chokers, earrings, etc., in assorted styles and colours. **Special, each 29¢**
Jewellery, Main Floor

ASSORTED FABRIC REMNANTS — 36", 45" and 60" widths in assorted colours and patterns. Limit 2 per customer.
Special, each ½ PRICE
Fashion Fabrics, Second Floor

MEN'S STRETCH ANKLE SOCKS — Assorted colours. Limit 3 pair per customer.
Special, pair 59¢
Men's Socks, Main Floor

ASSORTED TOYS — Choose from frisbees, jumbo mallets, 3-piece garden sets. Limit one item per customer.
Special, each 19¢
Toys, Third Floor

SCOTCH TAPE — Limit one package per customer.
Special, pkg. 10¢
Stationery, Main Floor

CREST TOOTHPASTE — 100 ml. size. Limit one per adult customer. **Special, each 28¢**
Household Needs, Main Floor

MOSQUITO COILS — 10 per package. Limit 2 pkgs. per customer. **Special, pkg. 19¢**
Sporting Goods, Downstairs

12" TAPER CANDLES—Non-drip, assorted colours. Limit 4 per customer.
Special, 4 for 44¢
Decorative Accessories, Third Floor

BATHROOM ACCESSORIES —Choose from Angel spray can covers, soap dishes, powder boxes in assorted colours. Limit one per adult customer. **Special, each 79¢**
Bath Shop, Third Floor

ZODIAC BOTTLE OPENERS —Limit two per customer.
Special, each 9¢
Chinaware, Third Floor

G.E. LIGHT BULBS — 150 watt. Limit one per customer.
Special, each 19¢
Lamps, Fourth Floor

POCKET SIZE TRANSISTOR RADIO — 6 transistor radio with carrying handle includes earplug and 9 volt battery.
Special, each 4.69
Radios, Fourth Floor

PLASTIC UTILITY SHEETS 1 ml., 8'x12' sheets for lining windows, painting, storing goods, etc. Limit one per adult customer.
Special, each 59¢
Hardware, Downstairs

LARGE, STRAW TOTE BAGS—Natural straw colour with two handles. Limit one per adult customer.
Special, each 89¢
Baymart, Downstairs

MEN'S SHORT SLEEVE SWEATERS — 100% acrylic sweaters in plains and stripe combinations. Broken sizes S.M.L. Limit one per adult customer. **Special, each 99¢**
Baymart, Downstairs

FACE CLOTHS—Striped cotton terry. Limit one per adult customer. **Special, each 14¢**
Baymart, Downstairs

"Meet Your Wheels"

An opportunity for young drivers, 15 and over to test their skills on the driving simulator. Receive instruction on defensive driving (learn the 2-second rule) as well as safety tips for motorcycles, bikes and cars from the instructor in attendance.
The Bay, Second Floor

Use your Bay Account Card, your good-for-so-many-things card.

DAILY STORE HOURS 9:30 A.M. TO 5:30 P.M. OPEN THURSDAY AND FRIDAY 9:30 A.M. TO 9:30 P.M. DIAL 385-1311.
GULF ISLANDS AND ISLAND CENTRES OUTSIDE GREATER VICTORIA AREA CALL TOLL FREE ZENITH 6040. FREE PARKING.

Hudson's Bay Company

THERE'S MORE FOR YOU DOWNTOWN

jack scott

The Two-Day Reporter —What Dave May Learn

Being some selected items from a man's personal diary:

★ ★ ★

Item: So Dave Barrett is mulling over various invitations to become a "working reporter for a couple of days". As a working reporter, myself, I must say I admire the man's incredible cheek. I just wonder when he's going to become a concert pianist for a couple of days or a brain surgeon for a couple of days.

Since it takes, conservatively, a good 10 years and often more to make a competent reporter the implication, that it's not much more demanding than shovelling dead fish, which the premier has also tried, makes me just a little cross.

It's a common assumption, of course. Surprising how many people have the idea that anyone who can spell Cat can become a newspaper reporter when the fact is that it takes a natural, intuitive talent, a great deal of experience and, above all, a combination of brass and sensitivity demanded by few other professions.

Since Davey is a reasonably intelligent man and certainly has the brass, though I've not yet made up my mind about the sensitivity, I daresay he could learn to write a decent lead in about five years.

Still, I hope he accepts even a two-day visit to any newspaper office. Since politicians are notoriously suspicious of newspapers it may be an education for the premier to find out for himself that every good reporter is genuinely concerned about objectivity and fair play in the handling of any given story.

★ ★ ★

Item: Our little bungalow up for sale this week and the response has been an eye-opener for me.

I'd thought it ideal for a retired, childless couple, even anticipated meeting someone in flight from Moose Jaw. Instead it's been a steady parade of young people, many of them newlyweds, all of them desperately wanting a home yet seldom with enough money of their own to raise a mortgage.

Our real estate gal tells me that it's the same story whenever a small home under $25,000 appears on the market. The demand is fantastic for those modest cottages euphemistically called "starters", very often older places such as ours, but very few of the young buyers, though they often have good jobs with reasonable salaries, can swing it.

What happens time after time, it seems, is that they decide on the subdivision bungalow, so often characterless and with a built-in obsolesence, available for a relatively small down payment, but with impossibly high monthly payments at exorbitant interest rates.

It seems to me the shame of our society that there's not a vigorous government housing policy — as there is, for example in Sweden — so that the younger couples could begin their adult lives in a pleasant, small home with a mortgage that wasn't crippling.

★ ★ ★

Item: A note today from my friends at KCTS-Nine, the Public Television station in Seattle, telling me that the entire dozen segments of "An American Family" will be broadcast in one massive marathon come late September.

"The American Family" is the extraordinary, controversial, often infuriating documentary series on the day-to-day life of the seven-member Loud family of Santa Barbara, California. It took a full seven months and the editing of miles of film to put together the 12 one-hour programs, some of them offering deep insights into the family, some acutely embarrassing, but all pioneering a tremendous new technique in the intimacy that television does best.

The whole 12-hour sequence will begin at 7 p.m. on Saturday, September 29, running right through until the next morning, with comments by Craig Gilbert, the producer of the series.

My hunch is that it might be a crashing bore, but I mean to be in front of the set until I'm sure.

City to Upgrade Two Areas

By PAUL MOSS
Times Staff

Victoria city council will be asked next week to designate James Bay and Victoria West as "neighborhood improvement" areas, to qualify for new federal grants and loans aimed at the rehabilitation of existing housing areas and upgrading community services.

A planning department report which the transportation and land-use planning committee will consider next Tuesday says other areas of the city may also be suitable for the federal programs, but the initial emphasis should be on James Bay and Victoria West.

Both have a "sense of community identity," and other features indicating a general need for neighborhood improvement.

Prevailing land use is low-density residential development, much of it owner-occupied, while medium and high-density housing is limited and industrial intrusion is expected to diminish over the next few years, the report states.

"The housing stock is older and somewhat deteriorated, with some housing in poor condition, but generally capable of being rehabilitated at a reasonable cost.

"The local residents have expressed a desire to preserve the residential character of their neighborhood . . ."

In addition, municipal services and facilities need improving in both areas, says the planning department.

Victoria Times
FRIDAY, AUG. 31, 1973 11
SECOND SECTION

Under recent amendments to the National Housing Act, the federal government will pay half the cost of such projects as land acquisition for housing for low-income families; construction of neighborhood recreational facilities; and upgrading normal municipal services.

Designating an area as a neighborhood improvement area will permit home owners to apply for loans to repair and rehabilitate their homes.

"This will include repairing the housing structure and upgrading the plumbing, electrical and heating systems as well as some enhancement of the external appearance," the city planners say.

"Landlords, non-profit corporations and co-operatives are also eligible if they agree to rental and sales control."

The department says possible projects to tackle under the programs include creation of a waterfront promenade and "community malls" in Victoria West, the latter by closing some relatively little-used streets.

In James Bay, council could consider establishing additional small parks, tennis courts and other amenities.

The committee is asked to recommend that the city apply for formal designation of the areas to the provincial department of municipal affairs.

The programs are being administered by the Central Mortgage and Housing Corporation through the provinces.

They'll All Have Class

By SUSAN RUTTAN
Times Staff

For hundreds of small boys and girls in the city Tuesday marks the start of a nerve-tingling adventure — or a traumatic experience — or a natural step in development.

They are going to school for the first time, either to kindergarten or Grade 1.

Parents play a key role in determining whether the transition from home to school will be easy or difficult for the child, says Greater Victoria School District's supervisor of primary grades, Doreen Radcliff.

"If the parents take a very warm positive attitude toward the school and the teachers that's half the battle," said Radcliff in an interview.

In the months before school starts parents should talk positively about school with the youngsters, saying all the good things that happen at school, she said.

Too many parents use the prospect of school as an easy method of discipline, she added.

"They build the teacher up as an ogre. They say: "Wait till you get to school. The teacher will never let you get away with that."

By the time the small child enters kindergarten or Grade 1 he is either terrified of the teacher or comes to school with his jaw set and fists flying.

"Parents should see that the child has at least two ways to get to school," said Radcliff.

Then if a bully or a big dog causes problems on one route the child always has a second choice.

Child and parent should make a few trial trips on both routes, she said.

"Don't believe everything the child tells you in the first two or three weeks," Radcliff advises parents.

"He may come home and say 'The teacher hates me. I want to move' on the first day but by the end of the week has a real love affair going.

"Or he may decide that everyone is picking on him when actually he is the problem child and is goading the others."

Leave the child to handle the situation by himself, she advises, as long as he hasn't suffered any physical damage.

If he's still coming home with stories after three weeks or a month, then parents should contact the teacher, she said.

Radcliff urges parents to have a little faith in the teacher, who is trying to do her best for the child.

"It helps if mothers are organized so that getting children off in the morning is not a mad rush," she said.

"The child who goes to school without breakfast is slowing down before he gets started."

It may take an extra effort to get youngsters interested in breakfast — serving a chocolate flavored eggnog, or cereal with raisins, or even a milk pudding — but it's important, said Radcliff.

"If possible the child should come home for lunch," she said. It gives the child a real break from school, and usually means more varied lunches.

Having all his books and school supplies on the first day or soon afterward means the child has one less thing to worry about, she said, and he won't be embarrassed in front of the class.

Leaving mother's skirts to enter Grade 1 holds fewer terrors for today's child than previously, said Radcliff. Most have already had some experience of being out in the community.

"And if they've had kindergarten it's just duck soup," she added.

Radcliff said the new educational TV programs, like Sesame Street and Mister Rogers, help to introduce preschoolers to the idea of school and learning concepts, so they know what to expect.

Sometimes there's a bit of letdown when they discover their teacher is no Bill Cosby, she said, but they soon get over it.

—Irving Strickland photo

SCHOOL PATROL OFFICER in Saanich, Const. Barrie Kidd, loads wagon with flags, signs, helmets and rain slickers for delivery to schools for use next week. Kidd stressed pedestrians as well as motorists are required to obey school patrols.

★ ★ ★

Enrolment Uneven

The shift of families to housing projects in expanding areas is leaving spare classrooms in the southern part of Greater Victoria school district and crowding some elementary schools in the north.

Trustee Walter Donald said today "we're increasily winding up with empty desks in one area and overflowing classrooms in another."

"And sooner or later we're probably going to be faced with either continuing to build schools to meet the geographic demand or make students more mobile."

Enrolment predictions show a total of 30,023 students should be heading towards school grounds when classes begin Tuesday Elementary enrolment is expected to decline by about 850.

Donald said enrolment in the Oak Bay and Fairfield areas is dropping.

"The bulge of students who started school before the birth rate decline are moving through the system."

"The situation's been creeping up on us. We find it impossible to predict enrolment accurately in some areas because of the mobility."

Donald expects the shifting to increase, but "as long as we can accommodate students in their relative area — there's not that much of a problem."

"I would favor using the facilities we have now and not building new schools to handle the increase in some areas, but that would mean providing transportation and that's unpopular."

Landlord Fined $100

An Esquimalt landlord who forced a tenant to spend a night sleeping outside with his possessions was fined $100 in Victoria provincial court today.

James E. Bailey, of 11-636 Admirals, was charged with illegally evicting John and Janet Masters and their two small sons, Aug. 1.

While Mrs. Masters and the boys, John, 4, and Stephen, 2, spent the night with friends, Masters camped on the lawn with all his furniture and belongings that Bailey's wife, Eleanor, had moved on to the street.

The Masters were renting an apartment in the Bailey's building, but were told in July they would have to move because the two boys made too much noise, Judge William Ostler was told today.

Masters refused to vacate the apartment, saying he had never been given written notice as required under the Landlord and Tenant Act.

On the afternoon of Aug. 1, new tenants arrived at the Admirals Road building ready to move into the Masters' apartment, defence lawyer John Goult said.

Mrs. Bailey, finding the Masters were not at home, had all their belongings moved to the lawn.

"Mrs. Bailey had to decide which tenants she was to favor with shelter," Goult said.

"She unwisely chose to move the Masters' belongings to the yard."

Goult said it was unfortunate that James Bailey, the registered landlord, was not at home when his wife made that decision.

"She is suffering from ill health," Goult said.

Later in the week, the Masters moved into a duplex on Hillside.

Ask The Times

Q. Sometimes, when we hear of such depressing things as the recent French nuclear blast I get an urge to get away from it all and set up life on an island. Out of curiosity, which is the most remote island in the world? S.K.

A. The remotest island in the world is the uninhabited Norwegian dependancy of Bouvet Oya, once known as Liverpool Island. The nearest land — the uninhabited Queen Maud Land coast of eastern Antarctica is about 1,050 miles away. However, if you still want some people around there is Tristan da Cunha. With a population of about 300, it is 38 square miles in size and about 1,320 miles from the nearest inhabited island, St. Helena.

BOURQUE BACK IN RACE

Joseph Bourque, 37, of 3636 Revelstoke, is the first to announce his candidacy in the Nov. 17 Saanich aldermanic election.

An investment dealer, this is Bourque's second bid for aldermanic office. He placed fifth in 1972, when four aldermen were elected out of a field of nine.

Bourque says he's in favor of a second ice surface and intends to "face head-on" the issues of needed improvements in roads, zoning and building standards.

Key problem areas in Saanich, says Bourque, are high municipal taxes, suburban planning that meets the wishes of residents and environmental control.

Ship Movements

MINISTRY OF TRANSPORT

Camsell in James Ross Strait, Douglas and Vancouver in port, Racer northbound in Sechelt patrol area, Ready in Sand Heads patrol area, Quadra on Station Papa, Rider in Victoria patrol area.

Please, Go by Bus, Is Ferries' Plea

A B.C. Ferries' official today advised people travelling to Vancouver to go by bus, rather than car, to avoid long waits at ferry terminals.

"I've talked to a lot of people who are just going over to the PNE," he said, "and there is an excellent bus service.

"If they can go by bus at all they should," he said, "traffic is going to build up again this afternoon and we're experiencing really heavy commercial traffic because of the rail strike."

Two extra sailings early today were needed from both the Swartz Bay and Tsawwassen terminals because of long line-ups of cars.

A line-up at Swartz Bay that started about 2:30 p.m. backed up more than a mile. The last scheduled ferry started an hour late.

Terminal agent A. C. Boisvert said there was no apparent reason for the heavy traffic on a Thursday:

"It seems that lots of people are taking an extra day off for the (Labor Day) weekend," he added.

By 8 a.m. today things were returning to normal at the terminal, that hour's sailing having cleared up the backlog of vehicles.

The ferries' official said, following general policy, an extra sailing from Swartz Bay and Tsawwassen will be ordered if found necessary on the holiday weekend.

There will be no extra sailings from Departure Bay or Horseshoe Bay, where the last ferries leave at 12:30 p.m.

Protest Not Ignored—Law

The senior fisheries conservation officer at Duncan denied today his staff has been instructed to stay away from an Indian "fish-in" demonstration under way on the nearby Cowichan River.

Ed Armstrong said his men were still keeping an eye on the situation periodically but he had not been down to the demonstration site today so did not know what activity is taking place.

About 30 young Indians, mostly from the mainland coast and interior, are camped on a corner of the Koksilah Reserve about a mile above the river mouth.

They have vowed to build a weir to catch salmon, arguing they are not now able to catch enough fish using spears they are allowed by special permit. The fisheries department says a weir is illegal.

Gordon Elliott, spokesman for the protesters, could not be reached today. But he said earlier the weir, a temporary fence across the river which funnels salmon into a trap, would likely go into place later today.

SMALL HOUSE GUTTED AT PROSPECT LAKE

A fire which broke out just after midnight gutted the inside of a small house at 334 Prospect Lake Road causing $6,000 damage.

A Saanich fire department spokesman said today the owners of the house, Gordon and Diane Archer, were painting there until midnight.

When the fumes got too heavy, they left.

The fire may have been caused by heat from an oil heater igniting the paint fumes, the spokesman said.

The Archers had just recently bought the house and were to move in when they had finished redecorating.

Firemen fought the blaze for more than one hour.

Swimmers Threaten to Boycott '76 Games If Demands Not Met

By The Canadian Press

When the International Olympic Committee meets in Varna, Bulgaria, in late September, one of the main topics will be a threat by the International Swimming Federation (FINA) not to stage swimming events at the 1976 Summer Olympics in Montreal.

FINA president Harold Henning of Napierville, Ill., said Thursday the organizers in Montreal had not lived up to their promises of a 9,000-seat stadium for swimming and adequate training facilities.

A spokesman for the Montreal organizing committee said the committee has every intention of providing adequate facilities.

Henning said the FINA bureau, meeting in Belgrade, Yugoslavia, on the eve of the world swimming championships, voted unanimously to boycott the Olympics if the demands were not met.

"We don't want elaborate facilities," said Henning.

Henning said the stadium in Montreal had 4,500 seats, some space for VIPs and the press and had added 4,500 standing places to try to please FINA, but no facilities for the competitors.

"This is all just inadequate," said Henning. "We now demand that they tell us in writing what the facilities will be so we can have an official picture of the situation."

Simon St. Pierre, executive vice-president of the Montreal organizing committee, said the committee had "never promised anything further" than the facilities included in its latest plans.

HARVEY STEVENSON
. . . pinch-hit single

Bates In Rally To Gain Semis

HULL, Que. — Victoria Bates rallied to defeat Northwest Territories 4-3 Thursday and earn a berth in the semi-finals of the Canadian senior men's softball championship tournament.

But the playoff pattern starting today depends on how Manitoba — not even in contention — does in its last game today against Victoria.

A Manitoba win could force Victoria and Nova Scotia into a playoff for first place in the green division. Each has four wins in the 13-team tourney.

The situation developed when Nova Scotia lost its first game of the week-long tournament 4-3 to Saskatchewan on Thursday, in its final divisional game.

Victoria hitters recovered from some early problems to connect for 10 hits, including a home run and a triple, against the team that upset highly-favored Saskatchewan earlier in the week.

Down 3-1 in the seventh inning, Victoria came back to knot the score when Harvey Stevenson hit a pinch-hit single and Doug Boden followed with a 300-foot homerun over the centre-field fence.

Victoria gained the winning run in the first extra inning when Les Barber singled and scored on a double by Bob Holness.

Northwest Territories jumped to a 2-0 lead in the first inning on a two-run homer by Ray Stokely.

In other Thursday games, Yukon scored its first win of the tourney by topping New Brunswick 9-6 and Richmond Hill, Ont., the 1972 world champions, brought its record in the red division to 4-1 by blanking Newfoundland 4-0 to finish second.

Hull, the host team, clinched first place in the red division by beating Alberta 2-0 and Manitoba downed Prince Edward Island 8-1.

The first-place team in each division from the five-game preliminary round-robin competition will meet the second-place squad from the other division in semi-finals tonight.

Winners will meet Saturday in the final, which will be televised national at 11 a.m. PDT.

GREEN DIVISION

	W	L
British Columbia		
Nova Scotia		
Quebec		
Saskatchewan		
Northwest Territories		3
Manitoba	1	3
Prince Edward Island	0	4

RED DIVISION

Hull, P.Q.	5	0
Ontario	4	1
Newfoundland	3	2
Alberta	2	3
Yukon Territory	1	4
New Brunswick	0	5

N.W.T.	201 000 00—	3	6	0
Victoria Bate	010 000 21—	4	10	1

Norm Bonanas and Bill Bickelmire, Barry Bock, Glen Langsett (1), Dave Ruthowsky (3) and Les Barber. Home runs: Territories — Ray Stokely; Victoria — Doug Boden.

bill walker

Boxing: Ali's Gone Back But He's Still 'Class'

Okay, let's put it this way. Dave Brown is the referee-in-chief for the Vancouver Athletic Commission and he is also in the boxing promotional business.

Either way, or both, he should know something about the fight game; and if he makes a dollar or two on the Pacific Coast Sports Ltd. presentation of the Muhammad Ali-Ken Norton fight on the big screen at Memorial Arena on Sept. 10, who is to deny him the pleasure? Because after all that would be a first. All others have bombed out here. He knows it. But he feels this product can sell and he could be right. So why not?

Brown started as a boxer himself in 1938. Mostly was a lightweight. He was assistant coach of Canada's boxing team at the Olympic Games in Helsinki in 1952 and his best boy as a manager was Lennie Walters who took the United States A.A.U. championship in 1951.

He also refereed the recent Ali-George Chuvalo set-to in Vancouver and laterally the Chuvalo-George Burns bout in Nelson. So he knows his fighters. He'd better, because he doesn't know anything about wrestlers and that's how his boxing career came to an end.

But let Dave follow on:

"It was during the war, and when I got a bad shoulder separation, I never came back. I was in the navy (four years) at the time and kibitzing around with two wrestlers. When I was pulled, instead of going with it, I resisted, then it (the muscle) tore, and I couldn't lift my hand any higher than my waist. So I started managing when I got out."

Chuvalo's Big Mistake

Married with "four girls and no fighters," Brown recalled the Ali-Chuvalo scrap, which to most observers was strictly a set-up for Ali, for one particularly good reason. Although Chuvalo could take a punch, he wasn't likely to end Ali's hopes of a return bout with Joe Frazier with a knockout, was he?

Maybe. But according to Brown, who was right there, it almost happened. At least Chuvalo had Ali in more trouble than Chuvalo realized until long afterwards.

"It was in the fifth round. Chuvalo hit Ali with three good ones and Ali was definitely hurt, said Brown. "Then Ali gave Chuvalo the disdainful 'come-on-in-and-fight' sigh, beckoning him into the corner. Chuvalo wasn't having any, and backed away and in turn motioned Ali to come out and take his licking.

"That was Chuvalo's mistake," said Brown. "Later I asked him why."

" 'Don't ask me that, Dave,' Chuvalo answered. 'I thought at the time he was trying to sucker me in, and I wasn't having any of it. But I've seen the fight many times since and now I realize I was wrong."

There was also the celebrated shoelace caper. Ali's shoelace. "It took a long time for Bundini Brown, Ali's second, to tie that shoelace," Brown recalled, "and he wouldn't hurry. He told me afterwards he was nervous, that's all."

"So the next round, the sixth, Ali comes out punching — a sustained attack. But he couldn't get Chuvalo down, and that's when Chuvalo said: 'If that's your best what else have you got?' That's when Ali went back to jabbing and for the rest of the bout."

'No Scandal About Him'

"So Ali's gone back — Brown honestly thinks so, but now he's dealt in on a promotion of the Ali-Norton bout which will probably sell out "live" in the Los Angeles Forum, and hopefully on closed circuit here and in Vancouver. Why?

"Class, I guess," Brown replied. "Ali is still class. Someone once told me that kid is everything but what he appears to be. I think that fits. You never hear any scandal about him and normally he's a quiet, well-mannered and handsome chap. He is good looking and unmarked. And it's usually when he spots the TV cameras he goes into his act. That's what it is — an act.

"You know, after the Chuvalo fight, Brown (Bundini) told me: 'the big guy wants to see you.' And when I went in there he was — flat on his back — like any other fighter. He just wanted to say 'thanks'."

But for both of them it has to be a milestone fight. For Norton, who broke Ali's jaw last time — "who knows in what round?", said Brown — "it's his first smell of the big dough, $200,000 compared to $50,000 in the first bout, and he won't want to let it slip by."

For Ali, "if he loses, it's the end of his career — and that won't be good for the fight game."

So the winner — to paraphrase Brown: "Psychologically, the previous win has to help Norton; but I'd like his chances better if the route was 15 rounds instead of 12."

"Ali can still box."

CAP GOES FLYING as Doug Griffin of Boston Red Sox attempts to steal second base in American League baseball game Thursday night in Milwaukee. Pedro Garcia of Brewers makes it all in vain as he puts tag on Griffin for final out in second inning. Brewers went on to hand Red Sox 4-1 defeat.

Billy Baits Bowie

DETROIT (AP) — Detroit Tiger Manager Billy Martin is incensed.

He's baiting baseball commissioner Bowie Kuhn on the spitball controversy, because "this thing's got to come to a head sometime."

Martin let the chips fall where they may in a verbal outpouring Thursday night following Detroit's 3-0 loss to Gaylord Perry, Cleveland Indians' alleged greaseball pitcher.

The loss dropped the third-place Tigers 7½ games behind American League East-leader Baltimore, the furthest Detroit has been behind all season.

"I'm admitting it," Martin said. "We threw spitters tonight. Obvious spitters. On purpose."

He said he instructed starter Joe Coleman to throw spitters in the eighth inning and reliever Fred Scherman to do in the ninth, "because I was fed up with Perry throwing them the whole game and the umpires not doing anything about it."

Monday, Texas pitcher Jim Merritt was fined by AL President Joe Cronin for admitting he threw spitters in a game against Cleveland. Martin wasn't aware of the fine until Thursday night.

"I'll say this again, and I want everyone to know it: I am instructing my pitchers to throw spitballs. If the commissioner is going to fine me for telling them to throw spitters — and not fine Gaylord Perry, then there's going to be someone in a higher office than the commissioner who'll decide this.

"Either they legalize the damn thing or the league and the commissioner enforce the rules."

BASEBALL SCORES

NATIONAL LEAGUE

Eastern Division

	W	L	Pct.	GBL
St. Louis	68	65	.511	—
Pittsburgh	63	65	.492	2½
Chicago	64	67	.489	3
Montreal	62	70	.470	5½
Philadelphia	62	71	.466	6
New York	61	71	.462	6½

Western Division

	W	L	Pct.	GBL
Los Angeles	83	51	.619	—
Cincinnati	79	55	.590	4
San Francisco	73	58	.557	8½
Houston	68	68	.500	16
Atlanta	64	70	.478	19
San Diego	48	84	.364	34

Montreal	202 100 200—	7	11 3
Philadelphia	010 230 002—	8	11 2

Renko, Jarvis (5), Walker (6), Marshall 10-8 (7) and Humphrey; Carlton, Brandon (5), Scarce (7), Culver 6-4 (8) and Boone. Home runs: Montreal — Breeden (12th and 13th), Bailey (23rd); Philadelphia — Boone (8th), Montanez (10th), Luzinski (24th).

New York	000 000 000	0	4 0
St. Louis	000 000 000	1	9 2

Seaver 15-8 and Grote; Cleveland, Hrabosky 2-1 (10) and Simmons.

Houston	200 003 000—	5	8 0
Los Angeles	200 020 11x—	6	12 0

Wilson, Pizzaro (5), Ray 6-4 (6), Forsch (8) and Jutze; Downing, Hough 2-2 (7), Brewer (9) and Ferguson. Home runs: Houston — Watson (3rd), Cedeno (18th).

AMERICAN LEAGUE

Eastern Division

	W	L	Pct.	GBL
Baltimore	76	53	.589	—
Boston	72	60	.545	5½
Detroit	71	63	.530	7½
New York	68	66	.507	10½
Milwaukee	64	67	.489	13
Cleveland	56	78	.418	22½

Western Division

	W	L	Pct.	GBL
Oakland	78	54	.591	—
Kansas City	74	59	.556	4½
California	61	67	.477	15
Minnesota	63	69	.477	15
Chicago	63	70	.474	15½
Texas	46	86	.348	32

Boston	000 000 001—	1	5 4
Milwaukee	000 100 30x—	4	5 0

Curtis 12-11, Veale (7) and Fisk; Slaton 10-11 and Rodriguez. Home runs: Boston — Yastremski (13th); Milwaukee — Coluccio (12th).

Cleveland	200 000 010—	3	8 0
Detroit	000 000 000—	0	6 0

Perry 15-17 and Ellis; Coleman 18-14, Scherman (9) and Sims. Home runs: Cleveland — Chambliss (6th), Bell (12th).

Minnesota	000 000 001 04—	5	7 1
Texas	010 000 000 01—	2	13 0

Blyleven 16-14, Campbell (11) and Mitterwald; Bibby 6-8, Brown (11) and Suarez.

PITCHER DEMOTED

St. LOUIS (AP) — St. Louis Cardinal of the National Baseball League have sent pitcher Ed Sprauge to their Tulsa Farm club in the American Association.

McAllister Team Coach

Bill McAllister, director of athletics at Royal Roads Military College, succeeds Frank Pike of Toronto as coach of the Canadian national soccer team.

McAllister received word of his appointment Thursday and assumes duties immediately, although he won't be joining the team for about three weeks.

He has been associated with the national side for some time as assistant coach for Western Canada and is scheduled to leave for Toronto Sept. 19 to take charge of the team on its European tour.

The Canadians leave the following day for Italy where the tour opens Sept. 23 with a match in Naples. Following are matches against Malta City (Sept. 28), the Malta national team (Sept. 30), Danish Under-23 nationals (Oct. 3 in Copenhagen), Luxembourg nationals (Oct. 7) and Northern Ireland nationals (Oct. 10 in Belfast).

McAllister said he plans to take 18 players on the trip and midfield player Brian Robinson of Victoria will be one of the eight B.C. players on the team.

The other seven — goalkeepers Greg Weber and Tony Chursky, as well as Sam Lenarduzzi, Chris Bennett, Neil Ellet, Brian Gant and Buzz Parsons — are all from the Greater Vancouver area.

SPORTS MENU

SATURDAY

GOLF
7 a.m. — First tee-off time for CFAX-Metro Toyota tournament, Cedar Hill Golf Club.

RUGBY
2:30 p.m. — International exhibition, Victoria Crimson Tide vs. Llanelli of Wales, Centennial Stadium.

CRICKET
1:30 p.m. — Start of three-day international test match, Canada vs. United States, Beacon Hill Park.

CAR RACING
7 p.m. — Time trials for Washington racing Association-sanctioned modified program, Western Speedway.

SUNDAY

CRICKET
10 a.m. — Continuation of international test match, Canada vs. United States, Beacon Hill Park.

FOOTBALL
2 p.m. — Vancouver Island Juvenile League, Cowichan Timbermen vs. Saanich Chew Excavating Hornets, Duncan.

11 a.m. and 1 p.m. — Vancouver Island Bantam League; Vampires vs. Chiefs, Duncan; Warriors vs. Invaders, Royal Athletic Park.

LACROSSE
8 p.m. — Pacific Junior "A" League, fifth game in best-of-seven playoff final, Victoria McDonalds vs. Richmond Roadrunners, Memorial Arena.

MONDAY

CRICKET
10 a.m. — Continuation and final day of international test match, Canada vs. United States, Beacon Hill Park.

Hampshire on Top

LONDON (Reuter) — Hampshire carried off the English country cricket championship title Thursday for the second time in their history at Bournemouth.

When they reached 225 for five against Gloucestershire they had taken 10 points from the match. This gave them a total of 237 points and they still have a game to play.

If Surrey wins its game against Northamptonshire, it will have 211 points which would leave it to get 26 points from its final game — a figure never achieved by any county under the present points scoring system.

Hampshire won the title for the first time in 1961 on the same Bournemouth ground.

NEW CAPTAIN FOR ENGLAND

LONDON (AP) — Ray Illingworth has been relieved as England's cricket captain following the hefty defeat handed out by the West Indies.

Mike Denness, in-form Kent batting star and vice-captain of the English squad that toured India and Pakistan last winter, is expected to lead England on the upcoming visit to the Caribbean.

An official announcement on Illingworth's replacement and the nomination of Denness was expected tonight.

PLAYING FIELD LOWER IN COLISEUM FACELIFT

LOS ANGELES (AP) — A $7 million facelift, involving lowering the playing field 18 feet, adding 23,000 seats and constructing deluxe suites and a clubhouse, is under review for the Coliseum, home of the National Football League Los Angeles Rams.

If approved by the Coliseum commission, the facelift would cost the taxpayers nothing. Rams owner Carroll Rosenbloom has pledged to underwrite the entire cost.

Increased revenue is expected to pay for the modernization within 20 years, based on estimates that the Rams alone would garner $1.5 million more annually.

The facelift proposal also has the enthusiastic support of the Coliseum's other tenants, the Bruins of the University of California at Los Angeles and the University of Southern California Trojans.

McCormick Takes Pair of Matches

TORONTO (CP) — Don McCormick of Vancouver was the only two-game winner Thursday in the opening round of the Davis Cup round-robin tennis playoff.

McCormick defeated Guy Tetherleigh of Vancouver 7-6, 6-1 and Louis Desmarteaux of London, Ont., 6-4, 6-2.

Eight players are trying for places on Canada's team in the playoff, which continues through Monday.

In other games Monday, Tony Bardsley of Vancouver topped Tetherleigh 6-4, 6-4; Rejean Genois of Quebec City downed Pierre Lamarche of Montreal 7-6, 4-6, 6-2; Desmarteaux beat Bardsley 5-7, 7-5, 6-4; Chris Burr of Toronto defeated Genois 0-6, 6-2, 6-2; David Brown of Toronto beat Burr 7-5, 7-6 and Lamarche stopped Brown 6-3, 6-3.

BAKER, LYNCH REJOIN MACS

Victoria McDonalds will have two key players back in their lineup while tackling Richmond Roadrunners in the fourth game of their best-of-seven Pacific Junior "A" Lacrosse Association playoff final tonight in Richmond.

Jim Lynch, who had an ankle injury, and Norm Baker, out with the flu, missed the third game Wednesday in Victoria, which Roadrunners won, 17-9.

Oddsmaker Favors Bobby

LAS VEGAS, Nev. (AP) — Oddsmaker "Jimmy the Greek" Snyder has made Bobby Riggs the 5-to-2 favorite over Billie Jean King in their $100,000 winner-take-all tennis match Sept. 20 in Houston.

sports

DOUG PEDEN — EDITOR

Tovar Runs Over Coach

By The Associated Press

Nothing could stop Cesar Tovar from scoring the winning run for Philadelphia Phillies Thursday night.

Third base coach Bill Demars was almost run over when he tried to keep Tovar from scoring the run that gave the Phillies an 8-7 win over Montreal Expos in a National League baseball game.

"I make up my mind to score," said Tovar after he ran Demars' stop sign and slid home with the winning run in the Phillies' 8-7 comeback win.

In Thursday's other National League games, St. Louis Cardinals edged New York Mets 1-0 in 10 innings and Los Angeles Dodgers squeezed by Houston Astros 6-5.

In the American League, Milwaukee Brewers beat Boston Red Sox 4-1, Cleveland Indians defeated Detroit Tigers 3-0 and Minnesota Twins downed Texas Rangers 5-2 in 11 innings.

With two out, the Phillies had the bases loaded when Greg Luzinski lined a single to right, scoring pinch-runner Billy Grabarkewitz with the tying run. Tovar, who had been on second, wasn't far behind.

"I threw up my hands to stop him at third," said Demars. But suddenly there were those little eyes coming at me full steam."

Under the circumstances, Demars did what any sensible coach would do.

"I dropped to the ground and he ran right over me. No way I could stop him. It was all I could do to get away from him."

Lou Bronk opened the St. Louis 10th with a double, moved up on Ted Sizemore's sacrifice and scored on Jose Cruz' single to beat Tom Seaver, who hasn't had a run scored for him by the Mets in 24 innings.

Cleveland's Gaylord Perry held the Tigers to six hits.

Carl Yastrzemski, trying to learn a new position at third base, made three errors for the Red Sox, leading to all four Milwaukee runs.

Sunday, Sept. 2
B. Marcus Priteca
$10,000 Added
Doo-Dah.
Longacres
Spend the day.

SUNDAY AT 8
Western Finals
Jr. "A"
LACROSSE
Memorial Arena
VICTORIA McDONALDS
vs.
RICHMOND
Adults $2.00
Students, O.A.P. $1.00
Children 12 and under 50c

SATURDAY NIGHT
SUPER MODIFIEDS
"BILLY FOSTER CHAMPIONSHIP"
★ ★ SPECIAL ENTRIES ★ ★
★ ★ ★ JERRY McLEES ★ ★ ★
1973 International Drivers Challenge Champion
★ ★ ROSS FONTES ★ ★ DON McLEOD ★ ★
Winner Strawberry Cup Winner Daffodil Cup
★ ★ ★ ROY SMITH ★ ★ ★
2nd International Drivers Challenge 1973
★ TROPHY DASH ★ HEAT RACES
★ 50 LAP FEATURE RACE
Time Trials 7:00 p.m. Race Action 8:00 p.m.
ADULTS $3.00 KIDS 6-12 50c
STUDENTS and O.A.P. $2.00
Rain Date Sunday, 1 p.m.
WESTERN SPEEDWAY

stewart lang

Salmon Nose-Tag Study Starts Producing Data

Some early patterns are beginning to show up in the federal fisheries' head recovery program involving Georgia Strait salmon, and two Vancouver Island sports fishermen directly benefited from this study to the tune of $100 each during July.

The program is aimed at recovering microscopically-small wire tags inserted in the nose of small fish before release at hatcheries in Canada and the United States. Both coho and chinooks tagged in this manner had the adipose fin (small fleshy fin on back near the tail) removed for easy identification.

Mike Mathews of Ladysmith caught a small chinook with this fin missing near Yellow Point and J. W. Reed of Maple Bay landed another in Cowichan Bay. Both turned in the heads, which were later found to be two-year-olds released during June and July, 1972, from Nooksack hatchery near Bellingham. Both anglers received the usual $3 rewards from federal fisheries.

Then their names were pulled during the July bonus draw for two $100 prizes.

Further draws will be made from the names of fishermen turning in heads that subsequently are found to contain tags during the periods of August, September, October-November, December-January and February-March.

Boundaries of this study are Sheringham Point on the east and Hardwicke Island on the north.

★ ★ ★

Fishermen turned in a total of 149 heads during July — 112 chinooks and 37 coho. All but 20 of the chinooks carried nose tags but only 11 tags were recovered from the coho.

This gave the fisheries biologists a good picture of the movements of chinooks in Georgia Strait.

Of the 35 Canadian-reared hatchery chinooks caught in July, only two were found south of the spot where they were released. Most moved northward along the same coast on which their respective hatcheries were located.

Two-year-olds from the Big Qualicum hatchery had been caught only as far up-Island as Shelter Point during June, but by July, several were boated at Campbell River and a few were taken as far north as Phillips Arm in Johnstone Strait.

Capilano hatchery two-year-olds were most common along the Sechelt Peninsula and in Jervis Inlet during the same time — about 40 to 60 miles north of the release point.

The 54 U.S. hatchery chinooks, including six three-year-olds, were all taken in the south and central portions of Georgia Strait. They appeared heavily in Saanich Inlet and at Yellow Point and moved as far north as Northwest Bay.

Parksville was roughly the July dividing line between Big Qualicum and U.S.-reared fish.

On the Mainland side, U.S. fish were caught as far north as Jervis Inlet and are mixed with the Capilano stock between Jervis and Sechelt.

Another interesting development of the program appears to bear out, at least partially, the long-held belief in this corner that naturally-reared fish are superior in several respects to hatchery products.

★ ★ ★

Big Qualicum hatchery tagged nine times more of its 1971 brood year hatchery chinook (now two-year-olds) than the 1971 wild chinook from the same river. However, nine of the wild fish have been caught since May along with 33 hatchery fish taken in the same period.

It can easily be seen that although the wild stock made up only one-tenth of the fish tagged, they comprise a quarter of the chinook recovered.

Though recoveries so far are too few to make a proper evaluation, it will be interesting to watch the relative success of wild and hatchery-reared chinook from the same stream.

Another group of fish worth keeping an eye on are the "super-smolts" from the Puntledge River. These are a small group of chinook experimentally held in fresh water for an extra year. One of the 5,070 fish tagged and released this year from this group was caught near Comox in July.

Six of the 11 coho tags recovered were in maturing three-year-olds returning to the Big Qualicum River. As the two-year-olds released earlier this year reach the legal size-limit in August and September, the fisheries service should pick up a lot more data on their migration patterns.

Meanwhile, federal fisheries has sent a letter out to all sports fishing clubs asking for help in determining the ratio of hatchery to non-hatchery salmon caught by sports fishing in each area.

They say:

"Only when we have plentiful information on the ratio of hatchery and non-hatchery salmon in each area can we tell how well the hatcheries are performnig. This ratio will let us say how much effect each hatchery has on the salmon fishing in Georgia Strait, and whether or not each is fulfilling its purpose."

Is your club doing its part?

★ ★ ★

NIBBLES: Best spots to land chinook salmon this weekend are Goldstream Island-Mill Bay waters in Saanich Inlet, Cowichan Bay, Qualicum Bay and Campbell River . . . Fishermen working the Pedder Bay to Sooke waterfront will collect good mixed bags of pinks, jacks and the occasional big chinook.

Shotgunners will take to the field Saturday for the opening of the season on grouse and ptarmigan . . . Bow-and-arrow hunters, who have been afield for almost a week, are reported to be enjoying better-than-average success this year.

Record Topped

MOSCOW (Reuter) — Olympic champion Nadyezhda Chizhova of the Soviet Union has improved her own women's world shot put record with a throw of 69 feet, 6¾ inches, at a meet in Lvov.

Joe Roman (left) smiles and Joe Foreman stares during exchange at weigh-in

Champ Continues Toil While Foe Plays Catch

TOKYO (AP) — Challenger Joe (King) Roman played baseball and champion George Foreman planned a final light gym workout on the eve of a world heavyweight boxing title fight. Foreman is expected to win with an early knockout.

"I don't agree," said Roman's manager, Bill Daly. "If that were the case they should just mail the check to the hotel.

"They are going to be surprised," he said of the local boxing writers who have been enthusiastic about Foreman's battering-ram punches and showing sympathy for Roman, the No. 9 contender in both the World Boxing Council and World Boxing Association ratings.

Just 24 hours before the start of the 15-round fight at 12:30 p.m. Saturday here, which is 11 p.m. EDT tonight in Canada, Daly expressed concern about the size of the ring, which his aides went to inspect and found still not erected in Tokyo's 15,-000-seat Budokan-Martial Arts Hall.

The rules call for a ring 16-to20 feet square, and officials said Thursday the Tokyo ring would be about 17 feet.

"They've got trouble on their hands if they don't have the right ring," Daly added. "They can't put a 16-foot ring in there with two big giants. I have to protect my fighter.

"In Madison Square Garden and all over the country they have 18-to-20-foot rings," Roman's manager said.

Meanwhile, Roman was playing catch in the yard of his hotel, after some running in the morning.

When the size of the ring came up at a rules meeting Thursday, Foreman's manager, Dick Sadler, suggested an 11-foot ring so "we'll have some fighting instead of running."

Foreman, who has scored 35 knockouts in winning 38 fights against no defeats, won the title from Joe Frazier with a secondround knockout in January.

Roman's camp's plan is to keep away until Foreman gets tired. Thus there has been considerable interest in whether Foreman is over his ideal weight. Roman weighs about 195 pounds and Sadler said Foreman was in the low 220s.

The champion came to Japan heavy, Sadler explained, because he wanted some extra weight to sweat off in Tokyo's humid heat. Throughout August the temperature here has been in the 90s.

Roman, 25, of Puerto Rico, comes in with a record of 44 victories, 22 by knockout, seven losses and one draw.

The managers have waived Japan's rule that three knockdowns in one round amount to a knockout. Scoring will be on the basis of five points for the winner of each round, with the loser getting four or less.

JOE CLAIMS GOOD REASON FOR SMILES

TOKYO (AP) — World heavyweight boxing champion George Foreman weighed in at 219¼ pounds for his first title defence and demanded of challenger Joe (King) Roman: "What are you smiling for?"

Roman, 22 pounds lighter at 196¾, shot back, "I'll smile anytime I want. I'll show you tomorrow why."

Foreman feinted a punch at Roman and Roman came back with a head feint.

Foreman left immediately after the weighing ceremony.

Roman, reconstructing the conversation for reporters who had been out of earshot, said:

"I'm smiling because tomorrow I'm going to be the heavyweight champion of the world."

O.C. SOCCER RESULTS

LONDON (CP) — Result of soccer Thursday in Britain:

IRISH LEAGUE

Ulster Cup

Ards 4, Ballymena 3.
Bangor 1, Glentoran 3.
Gleavon 1, Crusaders 2.

Soccer Tourney

OTTAWA (CP) — Vancouver Firefighters will play St. John's Holy Cross Saturday in the opening round of the Canadian soccer championship tournament.

Other clubs in the six-team event are Calgary Kickers, West Indies United of Toronto, Montreal St. Viateur and Saint John Schooners.

Ilie Totters On Brink Of Defeat

FOREST HILLS, N.Y. (AP) — Only four points separate flamboyant and controversial Ilie Nastase of Romania from defeat in the U.S. Open Tennis Championships.

The defending champion today resumed a match with Rhodesian Andrew Pattison which was halted with Pattison ahead 6-7, 2-6, 6-3, 6-4, 5-3.

Nastase is in danger of being the second seeded men's player to go down to defeat in this tourney where the players are in competition with the saunalike weather as much as with each other.

Roger Taylor of Great Britain, the No. 11 seed, frittered away a two-set lead and was upset by John Alexander of Australia in Thursday's second round.

Taylor, a semi-finalist at Wimbledon this year, fought off match point five times before Alexander finally defeated him 3-6, 4-6, 6-4, 6-3, 7-5.

"I wasn't aggressive enough," said Billie Jean King, drained by a heat wave that was heightened by an overnight power blackout at the hotel where she was staying.

Mrs. King, the top seed who is seeking her fourth title here, easily ousted Peggy Michel of Pacific Palisades, Calif., 6-2, 6-3 although she was erratic at the outset.

"This is the first time on grass since Wimbledon," said the winner of the prestigious tournament at the All-England Club. "I was hitting my forehand into the net in the beginning because I wasn't taking the bounce off this grass into consideration."

Margaret Court, the second-seeded Australian, eliminated Pat Pretoruis of South Africa 6-1, 6-2 .Chris Evert of Fort Lauderdale, Fla., and Evonne Goolagong of Australia, seeded third and fourth, had equally easy times.

Miss Evert beat Rayni Fox of North Miami Beach, Fla., 6-3, 6-3 and Miss Goolagong overwhelmed Barbara Anne Downs of Alamo, Calif., 6-1, 6-0.

The first victim of the heat was Francoise Durr, one of France's top players. She forfeited her match to Sally Greer of Miami at 4-3 of the second set.

In other second-round men's singles matches, Australians Ken Rosewall, Rod Laver and John Newcombe advanced easily.

Rosewall, seeded fifth, ousted Bob McKinley of St. Ann, Mo., 6-1, 6-3, 6-3; Laver, the No. 4 seed, eliminated Patrice Dominguez of France 6-1, 6-3, 6-2 and Newcombe, the No. 10 seed, overcame Jimmy Delany of Potomac, Md. 7-6, 6-3, 6-3.

Drive home in your new VOLVO from McCALLUM MOTORS
1101 Yates Phone 386-6168
Dealer Licence No. D2129

SALE
BAIT HERRING
4"-5" Minnows. Reg. 75c.
Sale Price, 59¢ Tray
GILBERT'S MARINE
BRENTWOOD BAY 652-2211

COBLE'S FISHERMAN'S CALENDAR
Time for Each Day, "Tells When Fish Bite Best"

FOR THE WEEK SEPTEMBER 2 THRU 9

SUN	MON	TUE	WED	THU	FRI	SAT	SUN
2	3	4	5	6	7	8	9
3:23 p.m.	4:13 p.m.	5:03 p.m.	5:53 p.m.	6:42 p.m.	7:30 p.m.	8:17 p.m.	9:02 p.m.

Time Is Pacific Standard Time — Copyright 1969

Blacker the Fish — Better the Day for Fishing

● NOTICE ●
BLACKTOP DRIVEWAYS
Special Summer Prices
MADISON PAVING CO.
385-9822
384-2439

Stop rust with Tremco Tremclad.®
● No heavy scraping, sanding or priming (with most colours).
● 10 popular colours.
● Penetrates rust and binds to solid metal.

Available At:
Woolco Stores — Town & Country Shopping Centre
Pro Hardware Stores
Stewart & Hudson, Ltd.,
BAPCO Paint Ltd.
Sidney Paint Supply Ltd.

2968 DOUGLAS
SUMMER TIRE CLEARANCE
at OK TIRE
SOAK UP THE SAVINGS

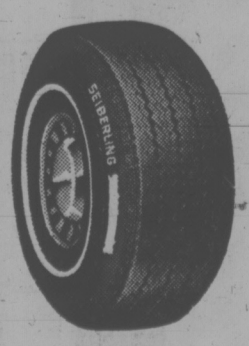

SEIBERLING 100NW NEW TIRE SALE
● LIMITED STOCK ● BUDGET TERMS ● FULL WARRANTY
550-12 Deluxe 3-Ply NW Reg. 20.75 $14.95
700-13 Deluxe 4-Ply NW Reg. 22.90 $19.25
825-14 Deluxe 4-Ply NW Reg. 24.90 $20.25
OTHER SIZES AVAILABLE
OK TIRE STORES
CHARGEX — TERMS — CASH
WESTERN OK TIRE STORE
2968 Douglas
John Ciceri, Opr.
OK BURNSIDE DOUGLAS ST. GORGE RD HILLSIDE AVE.
2968 DOUGLAS

SEA & SKI SPORTS WORLD
General Manager GREG PEARSON says..
We want to Clear our '73 JOHNSON Outboards . . . Buy now and Save!
—4 ONLY— 73 JOHNSON 50 H.P.
Loop-charging, Magflash CD ignition, exhaust tuning.
Reg. Price $1,456
Bob Barker's SPECIAL $1297
—2 ONLY— 73 JOHNSON 135 H.P.
Sea Horse V-4 design, Magflash CD ignition. Compact design so you can fish, see or ski over it!
Reg. Price $2,257
Murray Bayles' SPECIAL $1989
—1 ONLY— 73 JOHNSON 40 H.P.
Quiet power, unexcelled reliability!
Reg. Price $1,004
Greg Pearson's SPECIAL $889
INCLUDES CONTROLS AND TANK
VANGUARD Thunderball
16' Hi-performance deep V hull, color co-ordinated interior and exterior, rakish topsides, navigation lights, 50 h.p. JOHNSON, 1200-lb. Road Runner Trailer. Reg. Pkg. Price $3,854.
WINTER 'N AUGUST PRICE $2995
VANGUARD Banshee Mk II
16' Space-age hull, foam flotation, wrap-around windshield, mechanical steering, 65 h.p. JOHNSON, 1200-lb. EZ LOADER. Reg. Pkg. Price $4,073.
WINTER 'N AUGUST PRICE $3389
VANGUARD Centurion
17' Convertible, fully upholstered, chrome trim, walk-thru windshield, navigation lights, sleeper seats, top, jump seats. 65 h.p. JOHNSON, 1450 EZ LOADER. Reg. Pkg. Price $4,547.
WINTER 'N AUGUST PRICE $3579
Sorry . . . VANGUARD VISCOUNTS ARE SOLD OUT
VANGUARD Gemini
16' Convertible, carpets, luxurious sleeper seats, lights, self-bailing motorwell, walk-thru windshield, colored hull. 65 h.p. JOHNSON, 1450 EZ LOADER. Reg. Pkg. Price $4,203.
WINTER 'N AUGUST PRICE $3369
SEA & SKI SPORTS WORLD
642 BURNSIDE RD. E.
next to GARDEN CITY
388-5561
Division of Garden City Auto Sales Ltd.
VOLUME PLEASURE CRAFT SALES
GLASTRON • STEURY VANGUARD

It's Fun Time at Maple Bay

Perhaps because it's the last of the summer season, the annual Maple Bay Yacht Club regatta on the Labor Day weekend is always the liveliest and the biggest.

This year's event promises to the biggest of them all.

In 1972 a fleet of about 230 boats — of many classes — was on hand for the Saturday and Sunday racing.

Past MBYC commodore Ron Dickie expects an even bigger turnout this year.

Add to that kind of fleet, the healthy "gallery" of waterborne enthusiasts who always come along to cheer their buddies and join in the fun and you have a fair idea of what size of an armada can be expected.

The vanguard of that armada is already nuzzled alongside.

George O'Brien's 12-metre Endless Summer and Vic Palmer's Windward Mark are expected to give good performances in the large boat division, competing in a three-race series for the Lieutenant Governor's Trophy.

The intermediate boat division skippers will sail a five-race series for class trophies.

Unlike many another regatta, this one always has informality as its keynote.

How can it be any other way when boats are usually rounding marks in almost herdlike proportions?

★ ★ ★

At least nine boats from Victoria's Fleet 4 will be heading across the Strait of Juan de Fuca tonight or Saturday morning to compete in the annual Thunderbird regatta at Port Townsend.

Representing Victoria will be John Booth's Umpka, Glen Higgins' Freeway, John Malleson's Sunday, Ron Saunders' Irrawaddy, Walter Roots' Morning Cloud, Walter Boyes' Baht'at, Dave Anskey's Hussey II, John Watson's Pahquee and Gerry Porter's Aureola.

The fleet's honorary member, Ned Ashe, who broke records when he won the Juan de Fuca class in his Thunderbird May D II, will be going along with the gang in his 30-foot sloop Mint.

★ ★ ★

With summer coming to an end, members of the Victoria Canoe Club are getting set for a busy season ahead.

Stan Luzzi is organizing a racing clinic that will last from Wednesday until Sept. There'll be practice sessions every day and plenty of opportunity to learn and exchange ideas on canoes, paddles and racing techniques. Give Stan a ring at 478-7262.

You'll also learn more about the clinic at Tuesday's VCC meeting, to be held at 7:30 p.m. in the upper hall of St. Martin's-in-the-Field on Obed.

★ ★ ★

John Dewey's Shuttlecock was the first Thunderbird home in Royal Victoria Yacht Club's Wednesday night series racing this week.

John de Bourcier's Galemaia was the leading Cal 20, runnerup being Gordie Hobson's Urchin.

Dennis Woodward won in Lasers, easing out Hans Martin. Ted Bowers was top Enterprise skipper.

★ ★ ★

SHORT TACKS — Local sailor Frank Lane arrived home this week after 14 months at sea to find that freedom of the streets is a different brand here than 'down under.'

He tied up his 45-foot Ketch Evviva in front of the Empress and went ashore to celebrate his homecoming. The celebration was cut short when he was picked up by city police and thrown into jail. Frank was making his way back to the boat by this time, a bottle of rum tucked under his shirt.

Says Frank: "I told them I hadn't been back long enough to get a permanent address but they didn't believe me.

"It's sure different here at home. In New Zealand we could walk down the street with a bottle open. This was some welcome back!"

AROUND OUR SHORES

By Pat Dufour

KIWI WRAPS UP TITLE; TONY AIMS AT SECOND

KINGSTON, Ont. — Clive Roberts of Auckland, N.Z., the recently-crowned world champion, clinched first place in the OK Dinghy class at the Canadian Olympic Training Regatta by finishing first in the fifth race Thursday.

It was his fourth consecutive win since finishing second to Tony Rose of Victoria in the opening race Sunday.

Rose continues to hold down second place over-all and Rob Woodbury of Brookville, Ont., is still third.

However, Woodbury will be battling to overtake Rose in the sixth and final race today.

Bill Shore of East Aurora, N.Y., wrapped up the Lightning class tittle the same day after accumulating a total of two firsts, two thirds and a seventh.

Les Davis of Birmingham, Mich., finished first in Thursday's Fireball class to take the lead away from John Winsor of North Vancouver.

Winsor dropped to second place ahead of John Filsinger of Stone Harbor, N.J.

In the Soling class, Hans Fogh of Toronto stayed atop standings with a second straight win. William Abbott of Sarnia, Ont., occupies second spot and John Kolius of Seabrook, Tex., is third.

Favorites Charge To Fourth Round

TOLEDO, Ohio (AP) — Defending champion Marvin (Vinny) Giles and British amateur titleholder Dick Siderowf led a charge of the favorites through the third round of the United States amateur golf championships Thursday.

Giles displayed his best golf of the week on the 6816-yard Inverness Club course, turning in a two-under-par round in a 3-and-2 conquest of Danny Yates.

Siderowf also was happier with his game after trimming Jeff Lindsey of Salem, Ore., 2 and 1 as the field narrowed to 32 for the fourth roundd today.

Only two of the amateur game's big names, 61-year-old Charles Kocsis and U.S. Walker Cup team member Danny Edwards, were upset victims.

Kocsis of Royal Oak, Mich., the oldest player in this field, bowed 4 and 2 to Stewart Alexander of St. Petersburg, Fla.

Edwards fired the second-best medal round of the day — a two-under-par 69, however, the young Edmonds, Okla., star still lost to Harold Andrews of Jackson, Mich., who fashioned a 68 for a 1-up victory.

Eagles Win

Eagles added playoff laurels to their league crown Thursday night by topping Castaways 5-0 in the deciding game of the best-of-seven Industrial Men's Softball League final at Macdonald Park.

Warner Smith picked up the pitching victory with a two-hitter.

Kiniski, Brute Take Tag Event

Gene Kiniski and The Brute retained their Canadian tag-team title Thursday by defeating Gerry Romano and John Quinn in the feature bout of a professional wrestling card at Memorial Arena.

In other bouts, Dean Higuchi won by disqualification over Buck Ramstead, Larry Whistler topped Sky-H Morse, Butts Giraud outgrappled John Foley and Bob Harmes defeated Jerry Paquette.

Gorge Pair Clicks

Moke Morgan and Lou Sargent of Gorge Vale are the new holders of the senior golf buttons, winning the honors Wednesday at Cedar Hill with a 3 and 2 victory over Russ Ard and Wince Embury of Glen Meadows.

Flirth Is First In Trot Surprise

DU QUOIN, Ill. (AP) — Even Canadian-born Ralph Baldwin, 67-year-old trainer and driver of Flirth, was somewhat surprised that the gelding won harness racing's most prestigious event for three-year-old trotters, the Hambletonian.

Flirth is royally bred, the son of the great sire Florican, but he was unraced as a two-year-old.

"He developed problems in Florida right at the start of our training," said Baldwin, who explained that the colt had muscle trouble in his hind legs and was gelded.

Flirth, listed as a 6-1 shot Wednesday in the betless race, trotted before a record crowd of 16,000 sweltering fans in 95-degree heat, won in straight heats of 1:58 2-5 and 1:57 1-5. The second mile was a world record for any aged trotting gelding, erasing the 1:57¼ competitive mark by Greyhound in 1936.

In 1935, Greyhound was the first gelding to win the Hambletonian. Flirth became the second.

The biggest disappointments were co-favorites Knightly Way, driven by John Simpson Jr., and Arnie Almahurst, reined by Gene Riegle.

In both heats, Knightly Way was second at the start of the stretch, only one length behind the pace-setting Flirth. In the first heat Knightly faded to finish 11th in the field of 16. In the second he was sixth.

Doubles Test

Men's doubles competition for the Yarrow Cup will start Saturday at the Canadian Pacific Lawn Bowling Club w ith the following draws:

9 a.m. — A. Plewman (CP) vs. G. Clegg (B), A. Allardyce (Vic) vs. M. Russell (CP), R. Hamilton (Vic) vs. B. Bennett (B), W. Lewis (CP) vs. C. Davies (Vic), J. Crozier (OB) vs. D. Baldwin (Vic), S. Hird (CP) vs. C. Fleck (B).

1 p.m. — D. Millar (Vic) vs. D. Prezeau (L), K. Mercer (B) vs. L. Hole (CP), J. A. Lynas (OB) vs. H. Tapp (Vic), J. Allan (B) vs. A. Gallagher (Vic), J. Baron (CP) vs. F. Sallis (Vic), A. Goodall (CP) vs. P. Hawes (B).

Legend: (B) Burnside, (CP) Canadian Pacific, (L) Lakehill, (OB) Oak Bay, (Vic) Victoria.

FIRST AID FOR INDUSTRY CLASSES

Mondays and Thursdays at 7:30 p.m.
Tuesdays and Fridays at 7:30 p.m.

Classes Commence September 17, 1973

NO DAY CLASSES WILL BE HELD

—All registrations must be made on Sept. 10, 1973, at 7:00 p.m. at St. John Ambulance, 941 Pandora Ave.

—Training is available to men and women 19 years of age and over.

—Classes are sponsored by St. John Ambulance in co-operation with the Workmen's Compensation Board.

—For further particulars contact St. John Ambulance, Victoria Branch, 941 Pandora Ave., 388-5505.

SPECIAL CLASS

—A day class for a limited number of candidates will be conducted over a four-week period as follows:

October 15 to October 26
November 12 to November 23

—Instructional Periods—Monday to Friday, 9:30 a.m. to 12:00 noon.

—Candidates must attend all sessions.

—This class is NOT open to "swings" from the evening classes.

—Registrations for this class will take place Sept. 10, 1973, at St. John Ambulance, 941 Pandora Ave., at 7:00 p.m.

SOOKE, B.C.

A First Aid for Industry Class will be held in the Edward Milne Senior Secondary School, Sooke, B.C., commencing Sept. 17, 1973.

Registrations for this class will be held in the above school on Sept. 13, 1973, at 7:00 p.m. or may be made to Mr. Humphrey Butler, 6342 Sooke Road, Sooke, B.C. Telephone 642-5992.

Kmart
A Division of the S. S. Kresge Company Limited

DISCOUNT BOMBSHELLS

ON SALE SAT. ONLY FROM 9 A.M.

While Quantities Last
For Back-to-School

POCKET DICTIONARY
The new Merriam Webster Pocket Dictionary
SPECIAL DISCOUNT PRICE
56c ea.

KEY-TABS
4 per pkg. Wide and narrow ruled.
Reg. Kmart Price 76c
SPECIAL DISCOUNT PRICE
2 Pkgs. for 1.00
Limit: 6 per customer.

BICYCLE BASKETS
Made of durable plastic. Flower design, bright colours. Ideal for Kids.
Reg. Kmart Price 2.97
SPECIAL DISCOUNT PRICE
1.97

STRIP TEASERS
Rhys Davis Strip Teasers
Strip, Super Strip, Herring, Minnow and Super Minnow
SPECIAL DISCOUNT PRICE
89¢ Ea.
Limit: 6 per adult customer

BOYS' PANTS
Assortment of boys' pants. Sizes 2 to 6X. Values to 4.97.
SPECIAL DISCOUNT PRICE
1.88 Ea.

MEN'S WORK PANTS
100% cotton drill. Sizes 30 to 42.
SPECIAL DISCOUNT PRICE
2.37

From our Delicatessen
BOLOGNA
For School Lunches
Cut as you like it.
Can be frozen.
SPECIAL DISCOUNT PRICE
69c lb.

Kmart UNIVERSITY HEIGHTS SHOPPING CENTRE 3986 SHELBOURNE ST., (SAANICH) VICTORIA, B.C. OPEN 10 a.m. to 10 p.m. Mon.—Fri. Sat. 9 a.m. to 10 p.m.

DOMAN'S YOUR WHERE YOU ALWAYS SAVE!

HOME IMPROVEMENT CENTRE

WALL PANELS GALORE

Skeltone — Dark, prefinished, V-groove. 4' x 8' sheets. 5.25
PECAN — Light prefinished, V-groove. 4'x8' sheets. 6.75
Skeltone — Light, prefinished, V-groove. 4' x 8' sheets. 5.25

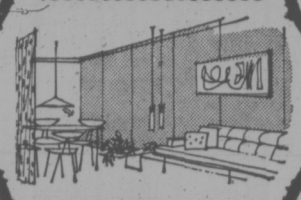

WHITE STOCKADE — 4' x 8' Prefinished, grooved. 5.95
PECAN — Dark prefinished. 4'x8' sheets 6.75
OAK — 4' x 8' Plain prefinished. 5.95

Fumed Birch — V-groove, prefinished, 4x8. ..... 6.25
Old English Elm — V-groove, prefinished, 4x8. ..... 5.95
Light Hickory — V-groove, prefinished, 4x8. ..... 6.99
Monterey Oak — V-groove, prefinished, 4x8. ..... 6.75
Summer Pine — V-groove, prefinished, 4x8. ..... 6.25

SHAG CARPET
"MIKADO" By Harding
Beautiful medium long shag, 100% nylon, will give you years of wear and good looks. One color only, "Sterling Gold". Reg 8.95
BUY AT DOMAN'S AND . . . SAVE $ $ $
6.95 Sq. Yd.

NYLON-LOOP
3 Colors, gold, green and red with rubber backing for easy installation.
BUY AT DOMAN'S AND . . . SAVE $ $ $
5.95 Sq. Yd.

ROLL ROOFING — 90 lb. BLACK, RED, GREEN Ea. 6.95
ROLL ROOFING 55 lb. 5.25
STD. BUILDING PAPER 3.99

CEMENT
PORTLAND TYPE I
1.99 BAG

GYPROC
4'x8'x3/8" THICK
2.49 ea.

Fence Posts
ROUGH CEDAR
4"x4"x5' each $1.99
4"x4"x6' each $2.40
4"x4"x10' each $3.99
4"x4" - RDM lin. ft. .39¢

ARBORITE CUTTINGS
MANY COLORS TO CHOOSE FROM
18"x48" 2.69
24"x48" 2.99

PATIO PANELS
CORRUG. FIBREGLASS
White — Green — Yellow
24"x96" 3.99
24"x120" 5.10
24"x144" 6.15

PLYWOOD
SPRUCE — D UNSANDED AND FIR
4'x8'x1/4" 4.50
4'x8'x1/2" 6.20
4'x8'x5/8" 6.59

ALUMINUM DOORS
SIZES: 32x80 34x80 36x80
STOCKS ONLY
31.95 each

CEILING TILE
PLAIN WHITE 12"x24" 64 sq. ft.
PER CARTON
10.25 EACH

FENCE STAIN
BROWN ONLY
2.79 GAL.

LUMBER SIDING SPECIALS

1"x3" S4S Com. 6' Each ..... 27¢
1"x4" S4S Com. 6' Each ..... 30¢
1"x6" S4S Com. 6' Each ..... 45¢
1"x12" S4S Com. 6' Each ..... 50¢
2"x4" S4S Com. 8' Eco. 10 Pieces 4.95
2"x3" S4S Com. 6' Each ..... 42¢
2"x4" S4S Com. 6' Each ..... 65¢
2"x4" S4S Com. 7' Each ..... 75¢
2"x6" S4S Com. 6' Each ..... 99¢
2"x6" S4S Com. 8' Each 1.76

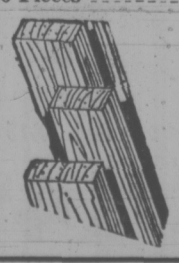

½"x3" Dry Backing Lin. Ft. ..... 4¢
1"x10" Bevel Cedar Siding Subd. Lin. Ft. ..... 19¢
1"x10" Ranch panel Cedar Subd. Lin. Ft. ..... 14¢
1"x6" Ranch Panel Cedar Subd. Lin. Ft. ..... 9¢

DOMAN'S
280 BAY ST. 386-2151
Just over Point Ellice Bridge

Two Victorians Earn Hockey Scholarships

Two Victoria youths are among the 13 British Columbia players awarded Molson hockey scholarships.

Victoria winners included in the announcement at a luncheon Thursday are goaltender Tom McEvay and centre Mel Bridgeman. Both are 18 years old.

McEvay, who played for Esquimalt's junior "B" team last season, plans to enrol at the University of British Columbia.

Bridgeman played with Nanaimo Clippers of the B.C. Junior "A" League and, briefly, with Victoria Cougars of the Western Canada Major Junior League. A candidate for the Cougar team this season, Bridgeman plans to enrol at the University of Victoria.

The scholarships pay for the cost of their first-year tuition.

Also named as a winner was John Jordan of Nanaimo, who has played for eight years in the Hub City minor hockey program. He also plans to enrol at UBC.

About 80 scholarships have been awarded to B.C. youths in the eight-year history of the Molson program. The awards to McEvay and Bridgeman now brings to nine the number of Victorian recipients.

Other B.C. winners this year were Bob Sperling, Stephen Davis, Rod McKey Jr., Steve Bradford and David Fairey, all from the Vancouver area; Gary Crosina of Williams Lake; Mike Popoff of Castlegar; Derek Spring of Cranbrook; and George Aulin of Kamloops.

WHA AGREES TO TALK ABOUT JUNIOR POLICY

LOS ANGELES (AP) — World Hockey Association and Canadian Amateur Hockey Association officials will meet Sept. 7 to discuss a policy regarding professional eligibility of Canadian junior players, Gary Davidson, WHA president, said Thursday.

WHA general managers, ending a two-day meeting Wednesday night, discussed a moratorium on signing Canadians 18 or younger but "took no definitive action."

Davidson said the Sept 7 meeting, probably in Toronto, will be attended by Mark Lalonde, federal minister of health, and Jack Devine, president of the CAHA.

Davidson said the Sept. 7 meeting, probably in Toronto, added, "We cannot stop American clubs from signing American players" from the Canadian amateur ranks.

Toros Sign Marlie Ace To Contract

TORONTO (CP) — Toronto Toros of the World Hockey Association announced Thursday the signing of 18-year-old Wayne Dillon to a three-year contract.

Dillon, a centre, is the fourth player who would have been eligible to return to Toronto Marlboros of the Ontario Hockey Association junior A series this season who has signed a WHA contract.

Mark and Marty Howe will play with their father, former NHL great Gordie, for Houston Aeros and Tom Edur has signed with Cleveland Crusaders.

Financial terms of the contract were not announced, although Dillon said its third year is renegotiable.

He said the Toros agreed to allow him to continue living at home and attend high school classes.

VISITING VANCOUVER?

7 GOOD REASONS WHY YOU SHOULD SELECT

the Richmond Inn

FOR YOUR HOLIDAY HEADQUARTERS

- 105 spacious air conditioned rooms with colour TV (Children under 12 free in same room as parents)
- Saunas and heated outdoor swimming pool
- Complete dining, dancing and cabaret featuring live entertainment
- Steps from major shopping facilities
- Free limousine service from nearby Vancouver International Airport. Ample free parking
- Minutes from downtown Vancouver
- Dollars from downtown rates

For reservations phone or write:

the Richmond Inn

755 Westminster Highway, Richmond, B.C.

Phone (604) 273-7878 Telex 04-507604

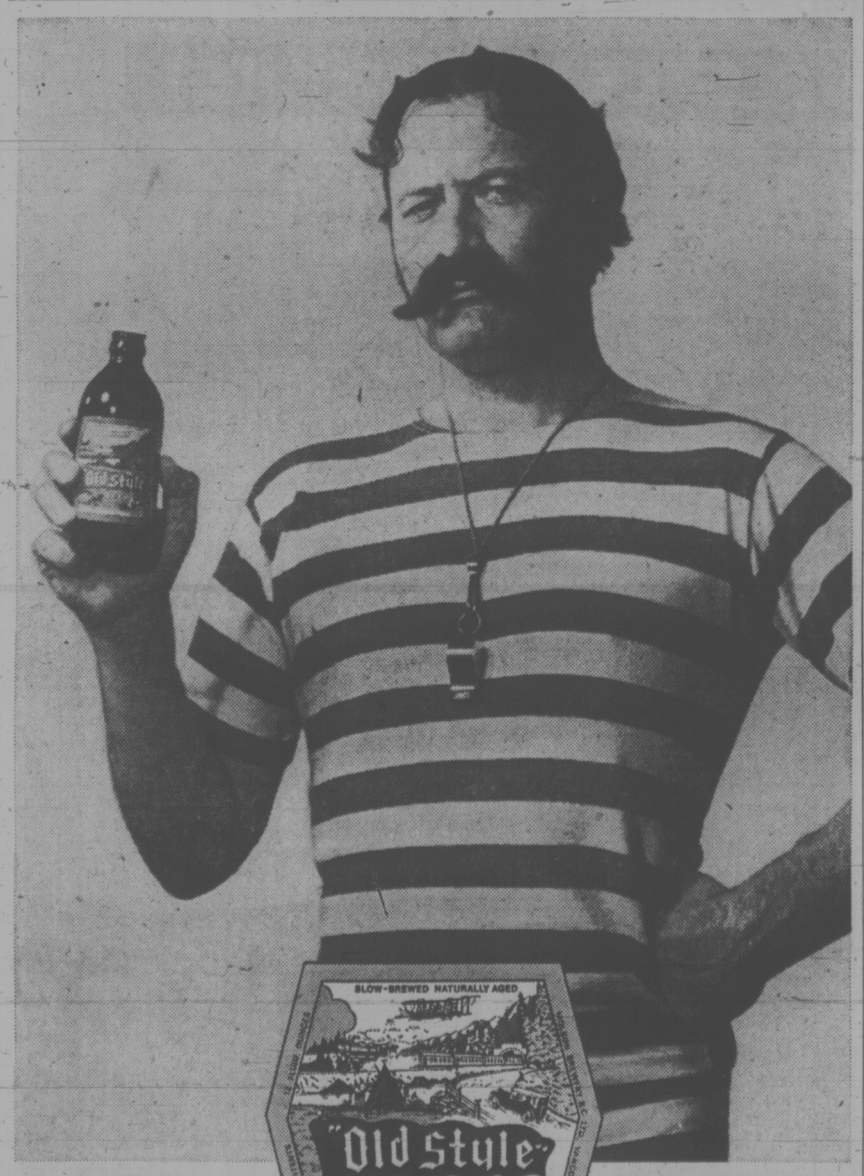

his style old style

Remember? He was all bronze, biceps and ten feet tall — and no bully kicked sand in your face while he was around. Yesterday's heroes had a style all their own — and a beer all their own: Old Style. And it's still going strong today, still slow-brewed and naturally aged for honest, old-time flavour. Help yourself!

Old Style SLOW-BREWED AND NATURALLY AGED.

The Dodge Boys invite you to BREAKAWAY

Dodge CHRYSLER Dodge Trucks SALES/SERVICE

Top Scoring Values from Victoria's Winning Team at National Chrysler Dodge!

BRAND NEW FULL SIZE '73 DODGE POLARA

Special 2-Door Hardtop. V8 Automatic, power steering, power disc brakes, electronic ignition, etc., etc.

NOT A RED CENT DOWN

$101 PER MONTH

Based on 48 Months on Approved Credit

$3769

BRAND NEW '73 DODGE COLT

2-Door coupe with Chrysler's famous mini-hemi engine.

B.C. LIONS' FIRST DOWN.

$2489

NOT A RED CENT DOWN

$67 Per Month

Based on 48 Months on Approved Credit

Dependable USED CARS

3 Cheers FOR GREAT USED CAR VALUES!

'73 BUICK CENTURY SEDAN

Fully powered and equipped.

EDMONTON ESKIMOS

$3969

'70 CHEVROLET SEDAN

V8 Automatic, power steering, power brakes.

CALGARY STAMPEDERS

$1569

'68 EPIC SEDAN

HAMILTON TIGER CATS

$769

'69 PLYMOUTH FURY III

2-Door Hardtop — Automatic, radio.

WINNIPEG BLUE BOMBERS

$1369

MOTOR HOMES

CHINOOK

Exclusive to National Motors in Victoria. Easy to drive, easy to park, easy to live, Chinook's 18 PLUS combines motor home luxury with station wagon practicality . . . The 18 PLUS has become one of the most popular middle size recreation vehicles in North America today.

FEATURING:

- Open style kitchen with range, fridge, double sink, hot/cold running water.
- Superior handling under all driving conditions.
- Seamless insulated fibreglass body for maximum strength.
- Enjoy the thermostatically controlled heat, front and rear entrances and optional air-conditioning.
- Fully enclosed bathroom with fold-down toilet and sink.
- Choose from several floor plans.
- The front couch converts to full size double bed.
- An overhead double bed folds away when not in use.
- The foam insulated body and the foam backed carpeting of the 18 PLUS engineered to shut out exterior noise, allowing you restful enjoyment of the outdoor view.
- Giant tinted safety glass picture windows.

10 YEAR BANK FINANCING ON APPROVED CREDIT B.C. Lions Standout

BRAND NEW '73 DODGE

B200 TRADESMAN VAN

225 Slant '6' engine, 3-speed automatic, electronic ignition, long 127" wheel base, etc., etc.

Saskatchewan Roughriders Full Price

$3689

NOT A RED CENT DOWN

$98 Per Mo. Based on 48 Mo. on Approved Credit

OTHER MODELS AT SIMILAR SAVINGS

"Victoria's Most Trusted Name for 69 Years."

National Motors Victoria Ltd. (Lic. D2995)

NOT A CENT RED DOWN

★ 100% Financing
★ No Red Tape
★ No Payments 'til Oct. '73

Up to 48 Months to Pay. Convenient low low rates to suit your budget on approved credit.

NATIONAL CHRYSLER DODGE

Both sides of 800 Block YATES ST. • 384-8174

White-Collar Crime Attacked

CHARLOTTETOWN (CP) — Canadian business lost at least $2.5 billion last year through internal crime and the Canadian Association of Chiefs of Police CACP is going to help rectify the situation, W. J. Fitzsimmons, a retired RCMP deputy commissioner, said Thursday.

Fitzsimmons, now deputy manager of the Insurance Crime Bureaux of Canada, said that the CACP crime and in Ottawa in October to co-ordinate efforts to combat crime.

"Statistics Canada doesn't require companies to report losses because of white-collar crime," Fitzsimmons said in an interview.

"We know many crimes are perpetrated on industry and we want to work with industry to help identify the areas where it's taking place."

He said in the United States, statistics show that 37 per cent of business failures are the result of criminal action.

Mel Simmons of the Canadian Imperial Bank of Commerce security division said industry has expressed a desire for co-operation with the CACP and "we want to develop suitable training and communication to handle these situations."

The two men were speaking following a report on crime in industry presented to the CACP's 68th annual convention.

Simmons also said organized crime is involved in some of the losses.

The convention was also told that 69,229 vehicles were stolen in Canada in 1972 up 4,348 from 1971. However, because of a large increase in vehicle registration there was an over-all drop in the theft rate.

Chief S. W. Raike of Brampton, Ont., said there was also a drop in the recovery rate to 87.4 per cent last year from 89.3 per cent in 1971 though 2,587 more cars were recovered in 1972 than the previous year.

The convention drafted a resolution asking every province to insect all cars brought into each province for registration or re-registration and to check with the Canadian police information centre to see if it had been stolen.

The resolution will require all provinces to register licence plates with an owner rather than a car, was passed.

Chief Raike said this proposal which has the backing of several police groups would help in auto theft work because a person would be responsible for a particular plate number which he would transfer to a new car rather than get a new plate.

SHARES OFFERED IN TEXASGULF

OTTAWA (CP) — Canada Development Corp. said Thursday it has been offered nearly all the 10 million shares it needs to buy control of Texasgulf Corp. if an American judge approves, and extended its purchase offer for another week.

A spokesman for the crown corporation said as of Wednesday, it was just 234,450 shares short of the 10 million shares needed to purchase control of the large natural resources firm from its predominantly U.S. stockholders.

The offer to purchase the stock for $29 a share was extended to 5 p.m. Sept. 7 New York time.

CDC attorneys, meanwhile, speculated they may receive by next Tuesday U.S. District Judge Woodrow Seals' decision on whether the $290 million Canadian stock purchase is legal under U.S. laws.

COOKING TO SAVE YOUR HEART

Too many fatty foods can be *deadly* to the heart and blood vessels. But how can you lower the amount of cholesterol and fats entering your system — and still make your meals nutritious and appetizing? September Reader's Digest shows you how! Here's a tempting variety of "low-fat" menus and recipes . . . plus advice on food buying and preparation . . . and a cholesterol chart that lets you adapt your own favorite recipes. Learn how to control the amount of fat in *your* family's diet. Don't miss COOKING TO SAVE YOUR HEART — one of 35 articles and features in the September Reader's Digest. At your newsstand today!

Farm Income Soars

WASHINGTON (AP) — Prices U.S. farmers get for raw products soared a record 20 per cent in August and averaged 62 per cent more than a year earlier, the agriculture department said Thursday.

The report was for the month ended Aug. 15.

Department officials said high prices for cattle, hogs, wheat, soybeans, eggs, corn and cotton attributed most to the increase.

Lower prices were reported for potatoes, apples and tomatoes but these only slightly offset the large one-month jump.

The record 20 per cent gain resumed an upward spiral interrupted in July when the index held steady, partly attributed then to the administration's lid on food prices at retail and wholesale prices.

Those restraints, except for beef, were lifted July 18 or just three days after the beginning of the month covered in the August farm price report. Beef controls will be removed Sept. 12.

Cattle averaged $51.70 a 100 pounds, eclipsing the previous record of $44.20 set in July. A year ago cattle were $33.60 a 100 pounds.

Hogs were $56.50 a 100 pounds, up from the previous high of $41 in July and $28 in August last year.

Wheat, at a record $4.45 per bushel, exceeded by nearly $2 the July average. In August last year wheat was $1.51.

Corn rose to $2.68 per bushel, the highest in this century, from $2.03 in July and $1.15 a year ago.

Soybeans were $8.99 per bushel in August, recovering from $6.69 in July but still short of the $10 record set in June. In August, 1972, they were $3.36 per bushel.

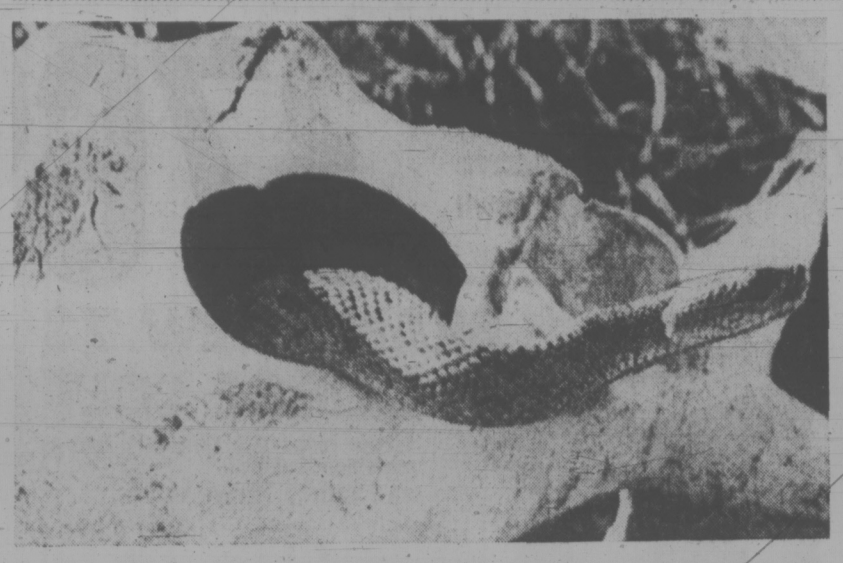

HIDEY-HOLE for a three-foot-long Prairie rattle snake trying to beat the heat was the hip bone of a cow lying in the grass near Medicine Hat. Snakes, being cold blooded, are lethargic when the temperature drops, but require shade during the hot part of the day to prevent their blood overheating.

Anderson Asks MM Backing

KELOWNA (CP) — Liberal leader David Anderson said Thursday he has asked the Majority Movement to support the Liberal Party and drop its efforts to form a coalition of British Columbia private enterprise parties.

He said his appeal is based on results of a "hamburger poll" at the Pacific National Exhibition in Vancouver, which Anderson said shows the Liberals offer the only strong free enterprise alternative to the New Democratic Party government.

Anderson, in Kelowna to campaign for John Dyck, Liberal candidate in the Okanagan South byelection, said Premier Barrett's popularity has gone up and that the premier's "honeymoon with the B.C. voter is still on."

Former premier W. A. C. Bennett, who resigned the Okanagan South riding to cause the byelection, said Thursday he is out of politics and refused to predict the outcome of the election.

Bennett's son, Bill, is running for the Social Credit party in the riding.

Conservative leader Derril Warren said Thursday at a candidates meeting that the NDP is attempting to get an extra $75,000 in contributions from organized labor.

Warren, Conservative party hopeful in the byelection, read from a letter which he said was circulated to various labor groups. The letter said the party has been forced to increase its budget to $250,000 from about $85,000.

Bill Bennett denied an accusation by the NDP that he is "an unwilling puppet of an aging dictator."

He said, however, that the former Social Credit government under his father's leadership had "grown old" by the time of the Oct. 30, 1972, election.

THREE CHOPS

We chop costs, and we complete your order chop-chop. If you want to save both money and time, bring your printing to us at

IDEALETTER SERVICES LTD.

605 Courtney St. 382-9296

20 steps from Government Street

Who invented the Screwdriver?

Smirnoff

The Vodka that leaves you breathless.

SUIT SEEKS CLAIM FOR UNNAMED BABY

MIAMI, Fla. (AP) — An $18-million damage suit filed here claims there was an unnamed, unlisted victim in the crash last year of an Eastern Airlines jumbo jet — an infant born when his mother was thrown from the plane.

Among the 101 victims listed when the Lockheed 1011 jet crashed in the Everglades Dec. 29 were Stefan Rubin, 23, of Long Island, N.Y., and his 28-year-old wife, Rochelle. She was eight months pregnant.

"Due to the impact Rochelle Rubin gave traumatic birth to unnamed infant Rubin," said the suit, filed Thursday in Dade County circuit court on behalf of the Rubins' relatives.

Dade County's deputy chief medical examiner, Dr. Charles Garrett, said the baby was not listed as a fatality because examination showed that he was not born in the crash. He said the baby was forced from its mother's body by the impact.

Ex-Con Recompensed

TORONTO (CP) — John McQuaid, now in jail, is going to get $2,000 in back wages from an Orillia firm that suspended him from work after he was found guilty of possessing marijuana and sentenced to four months in jail.

An arbitration board ruled Thursday that the company cannot suspend or discharge an employee on the sole grounds that he has been charged or even convicted of a crime.

Geoffroy Retrial Denied

OTTAWA (CP) — Justice Minister Otto Lang said Thursday he has denied a request for a new trial for convicted wifekiller Yves Geoffroy.

"After careful consideration of . . . all aspects . . . of the case, I found no basis for the request," he said in an interview.

Last December, Geoffroy's lawyers asked the minister to order a new trial. They said at the time Geoffroy was the victim of "almost incredible judicial errors."

Geoffroy was sentenced to life imprisonment in 1970 for strangling his wife. The case attracted international attention in December, 1971, when Geoffroy, on a 50-hour pass to marry Carmen Parent, the couple fled the country with her using false passports.

Born Here, She's Not A Citizen

EDMONTON (CP) — Philomene Ross, a native Indian woman married to a white man, applied Thursday for landed immigrant status in an attempt to clarify her existing status.

Mrs. Ross, a member of native groups lobbying to regain women's rights, said she made the application in an attempt to regain her status as a treaty Indian.

"I'm tired of being told, even by Indian organizations, that I'm nothing," said Mrs. Ross, married in 1955.

Her move Thursday was in response to a decision by the Supreme Court of Canada this week upholding the section of the Indian Act that says women who marry non-Indians lose their treaty status. Indian men who enter mixed marriages retain their treaty rights.

Mrs. Ross said in an interview that she wants a card recognizing her as a Canadian Indian. She now has a certificate from the Indian Affairs Branch that says she is "deemed not to be an Indian within the meaning of the Indian Act or any other statute or law."

If her application is turned down by the immigration, Mrs. Ross said, she plans to ask for deportation to England.

"Maybe the Queen would grant me some status."

Mrs. Ross paid $2 for the right to complete forms applying for Canadian Citizenship.

"I asked the man to put 'Canadian Indian' on the paper but he said they can't do that. I still want to be legally recognized as an Indian."

Mrs. Ross said the Supreme Court of Canada ruling Monday that Jeanette Corbiere Lavell, an Ojibwa woman, lost her treaty rights in 1970 when she married a white man means Indian women are discriminated against "by the courts as well as by our own people and white society and as women."

Woolco Men's and Boys' Wear

SALE

Men's Suits

55% Polyester and 45% wool. Patterned in brown, green, blue or grey. Sizes 38 to 44.

Each $39

Boys' Casual Jackets

100% Cotton and nylon cotton blend. Assorted styles and colours in sizes 10 to 16.

Each 3.99

Boys' Knits

100% Acrylic with zipper and button placket. Rust, beige, navy or blue. Plains and stripes. Sizes M, L, XL.

3.57 each or 2 for $7

Boys' Long Sleeve Knits

100% Acrylic with crew neck—some with 5-button placquet. Two patterns in sizes S, M, L, XL.

2.57 each or 2 for $5

Boys' Knits

100% Nylon with zipper or turtleneck. Sizes S, M, L, XL.

1.57 each or 2 for $3

Boys' Cuffed Pants

100% Cotton. Patterns in blue, brown or burgundy. Sizes 10 to 16.

Each 5.22

Woolco Department Stores Division of F. W. Woolworth Co. Ltd.

Personal Shopping Only, Please! We Reserve the Right to Limit Quantities!

TOWN AND COUNTRY SHOPPING CENTRE, DOUGLAS STREET and SAANICH

OPEN MONDAY to FRIDAY, 10 a.m. to 10 P.M. Saturday, 9 a.m. to 10 p.m.

IF YOU TAKE AWAY OUR LOW PRICES YOU'VE GOT A REGULAR DEPARTMENT STORE

SHOPLIFTING THE SILENT CRIME!

. . . UNTIL YOU'RE CAUGHT!

When a shoplifter is apprehended the crime is publicized. It results in a heavy fine, and could lead to a jail sentence.

Even though the identity of a juvenile who commits a crime is not made public, an offence is still an offence, and is dealt with by the authorities.

Juvenile Courts have the power to take you out of your home and send you to a correction school. They can also transfer juvenile offenders to Adult Court, where young people are treated as adults. They can be given jail sentences, and often are. ONE SHOPLIFTING CONVICTION CAN RUIN YOUR FUTURE!

Don't risk a police record, which will stay with you all of your life and follow wherever you go.

Think Before You Shoplift!

Inserted in the Public Interest by

VICTORIA'S DAILY NEWSPAPERS

Woolco

HOLIDAY Spectacular

TREMENDOUS MONEY SAVING EVENT

SATURDAY AND TUESDAY SPECIALS

LADIES AND TEENS WEAR

Ladies' Pullovers
100% orlon acrylic by Dupont. Two styles in Beige, Grey or Rust. Each ... 7.78

Playtex 18-Hour Panty Corselette
Now all over shaping that's comfortable. Attractive low-cut back, nylon lace cup with adjustable stretch straps. Sizes 34B to 44D. Each ... 15.95

Ladies' Ski Jackets
100% nylon shell with hidden hood. Filled with bonded polyester. Navy and Brown in sizes S.M.L. Each ... 9.99

Ladies' Pullovers
Terrific selection of high style pullovers in 100% acrylic knit. Long sleeve mostly. Colorful Fall shades in sizes S.M.L. Each 3.99

Girls' Long Night Gowns
100% Cotton flannelette with elasticized waist and scoop neck. Colorful prints in sizes 8 to 14. Each ... $5

Misses' Dress Pants
Slight flare baggy style in 100% polyester blend. Cuff with pull-on style in sizes 10 to 20. Each ... 8.95

HOSIERY

Men's Work Socks
100% nylon first quality Canadian socks. One size fits all. 3 pair per package ... 2 pkgs. $5

Childrens and Infants Wear

Girls' Body Suit with Skirt
100% stretch nylon with long sleeve top. Sizes 4 to 6x. Each ... 3.99

Children's Denim Co-ordinates
Girls stretch denim co-ordinates consisting of *pants, skirts, tops and jackets.* Sizes 4 to 6x. Each ... $4 - to $8

Toddlers' 3-pce. Set
100% acrylic knit. Set includes leggings, pullover and touque. Red, Blue, or Your *colour combinations. Sizes 2 to 3x.* Each 4.77

Airloom Baby Blanket
100% nylon binding with 60% polyester and 40% viscose blanket. 36"x50" in White, Pink or Blue ... 2 for $5

Baby Scott Diapers
Regular diapers for babies over 12 lbs. Baby shaped to stay snug and dry much longer. The pinless diaper. pkg. ... 1.49

Facelle Flushabyes
The hygenic diaper to make mom's job easier. Toddlers' size to fit babies over 22 lb. package of 60 ... 2 for 4.50

WOOLCO DRUGS

Bathing Caps
High quality caps made by Jantzen and Viceroy. Each ... .75 to 4.75

Curad Bandages
The ouchless bandage for first aid. 60's. Each ... .59

Pamper's Diapers
Diaper and pant in one. No pins needed. 30 newborn per pack for babies 6 to 11 lbs. pkg. ... .98

Hour After Hour Antiperspirant
Specially formulated to provide long lasting deodorant protection. 6-oz. with 3-oz. travel size. Each ... 1.19

JEWELLERY

Pinwheel Wine Glasses
Delightful style of wine glass for any home. Each ... 1.99

Souvenir Charms
Various souvenir symbols to choose from. Each ... .49

Key Wound Alarm Clocks
Handsome styling with white or black dial. Each ... 3.39

Cuff Links
Assorted colours and styles. Great value and selection. Each ... 1.50

Exciting Mobil Arrangements
Delightful novelty item for every home, mostly silver colour. Each ... 2.58

MENS AND BOYS WEAR

Boys' Husky Cuffed Pants
100% cotton. Houndstooth patterns in Navy. Each ... 6.22

Boys' Husky Cuffed Pants
100% cotton. Many bold patterns and colours to choose from. Sizes 10 to 18. Each ... 8.77

Boys' Long-sleeve Knits
Turtleneck styling in 100% nylon. Sizes S.M.L.XL. Each ... 1.57 or 2 for $3

Boys' Long-sleeve Knits
Zipper neck in 100% nylon. Sizes S.M.L. Each ... 1.57 or 2 for $3

Boys' Long-sleeve Sweaters
100% Acrylic with zipper neck. Rust, or Beige with contrasting stripes. Each ... 3.57 or 2 for $7

Boys' Cuffed Pants
100% cotton. Patterns in Blue, Brown or Burgundy. Sizes 8 to 16. Each ... 5.22

Boys' Cuffed Pants
100% cotton. Bright patterns and colours in sizes 8 to 18. Each ... 6.22

Young Men's Dress Baggies
Polyester and wool. Choice of patterns and colours. Each ... 11.88

Young Men's Dress Pants
100% polyester. Plain shades or patterns with flare leg. Each ... 10.88

Boys' Baggy Style Jacket
Assorted fabrics and patterns with *self or knit collars.* Each ... 8.99

FAMILY FOOTWEAR

Men's Leather Oxford
Great for casual wear or work. Rubber sole with soft leather upper. Canadian made in Black only. Sizes 7½ to 10. Pair ... 8.96

Youths' and Boys' Zipper Boots
Vinyl zipped boots with moulded soles. Sturdy construction. Brown only. Canadian made. Pair ... $4

Children's Vinyl Camping Boots
With long wearing moulded rubber soles. Natural colour. Canadian made. Sizes 5 to 13½. Pair ... 3.86

Boys' and Men's Runners
Hi-cut black runner with cushioned insole. Boys' sizes 1 to 5 and men's sizes 6 to 12. Pair ... 1.49

Children's Rubber Boots
Red sole Black rubber with red top binding. Sturdy contruction. Sizes 6 to 10. Pair ... 1.99

Children's Track Shoes
With canvas uppers and two blue stripes. Cushioned arch support. Navy and White. Sizes 6 to 10 and 11 to 3. Pair ... 2.49

Paints and Wallcoverings

Quality Trelspar Paints
Quality interior paints in your choice of 62 custom colours at no extra cost.
Interior Latex Gallon ... 4.97
Semi-Gloss Enamel Gallon ... 5.97

AUTO SUPPLIES

Wash Brush
Car wash brush with 24" handle. Each ... 1.17

Car Wash Brush
Car wash brush model number 68F. Each ... 1.66

Car Cushion
Foam filled wedge cushion. Each ... 1.47

CAMERAS

Fujichrome Colour Slide Film
20 exposures per roll in 35 mm or 126 cartridge load. Processing is included in the purchase price. Each ... 2.69

Kodachrome Super 8 Film
Cartridge load movie film with 50' per roll. Processing is included in the purchase price. Each ... 3.89

Glass Beaded Screens
40"x40" slide or movie screens with stand. Good quality fabric for years of service. Each ... 11.97

Transistor Intercom
Great in the home, workshop, camper or garage. Talk both ways, call button on satellite station. Battery and 50' wire included. Each ... 9.97

7x35 Prismatic Binoculars
Coated lens for great clarity and reduced reflections. Case included. Each ... 19.97

SMOKE SHOP

Medico V.F.Q. Pipe
For a cool smooth smoke select a medico V.F.Q. pipe. Each ... 6.57

SPORTING GOODS

Shotgun Shells
12 gauge shells in No. 4, 5, 6 and 7½ shot. *Waterproof plastic construction.* Box of 25. Box ... 2.37

C.I.L. Single-Shot Shotgun
Single shot takedown model in 12, 20 or 410 gauge. Automatic injector. Pistol grip cap. Each ... 29.97

30-30 C.I.L. Pump
Deluxe slide action repeater, checkered pistol grip and fore-end. Chrome-molysteel barrel. Weighs 6½ lbs. Each 99.97

Vogg Trolling Rod
Vogg Chinook 2 piece heavy duty trolling rod. Each ... 4.88

Standard 303 Lee Enfield
Striped, re-blued and woodwork refinished. Barrel approx. 24". 10 shot magazine. Each ... 29.97

SEWING CORNER

South Maid Crochet Cotton
550 yards available in a good colour selection. Colour-fast and mercerized. Each ... .79

Grey Flannelette Blanket
63"x80" in size with red and white stripe. Ideal for every home, cottage, boat or camper. Each ... 1.88

Poly-fil Batting
81"x96", washable, non alergenic. Extra resilient for quilts, comforters or upholstering. Each ... 3.34

LAMPS AND PICTURES

Dining Room Fixtures
Black wrought iron and black chain with 20" drop. 5 candle effect. Each ... 24.88

24"x48" Pictures
Gold embossed frame with popular reproductions or landscapes, seascapes, etc. Each ... 13.44

GARDEN SHOP

9' x 6' Metal Shed
Utility and garden shed in all metal construction. Green in colour and is easy to build. Each ... 98.88

Portable Picnic Tables
Three styles to choose from. Folds up into two sections. Each ... 3.77

5 cu. ft. Peat Moss
Fine grind that is an ideal soil conditioner as well as breaking up soil. Each 3.99

10-4-7 Lawn Fertilizer
Uplands Special organic and chemical mix fertilizer. Ideal for gardens, new or established lawns. 50-lb. bag. Each ... 3.67

TOOLS AND HARDWARE

Mediterranean Shelf Unit
Lovely woodgrain effect, floor-style shelf unit that will enhance any home decor. Each ... 33.66

HOUSEHOLD NEEDS

Garbage Bags
Contains 10 only 26"x36" extra strong 1.5 mil vinyl garbage bags. Designed to meet municipal standards ... 2 pkgs. .99

Vino Home Wine Making Kit
Makes 12 bottles of wine. All you need to make *your own at home. Concentrate also available* in our wine making supply section of housewares. Each ... 12.88

Coffee Mugs
Wide selection of colours and *shapes for any decor* ... 3 for $1

Stainless Steel Cookware Set
Gift boxed set with permanent design. Fry pan and roaster form double broiler plus three size saucepans. Each ... 39.97

Easy Roast
Self-basting roaster in attractive ovenproof glass. Vegetable design. Two-year guarantee. Each ... 5.97

CANDIES AND COOKIES

2-lb. McCormick's Cookies
Assortment of lemon, ginger, oatmeal, chocolate or snaps ... 2 pkgs. 1.76

Will-O-Paks
Willard's assorted golden milk bits, cool mints, coconut fingers and Sweet Marie miniatures ... 2 pkgs. .86

Rowntree Smarties
Candy-coated chocolate treats for the entire family ... 2 lbs. 1.36

Old Dutch Potato Chips
Triple pack available in plain, barbecue and salt and vinegar flavours ... 2 for $1

20 Chocolate Bars
Selection of Lowney 10c chocolate bars. Delicious TV assortments. Each ... 1.73

Beaver Salted Peanuts
2-lb. bags of salted Spanish or blanched peanuts. Great treat for the whole family. Pkg. ... .86

Freeze Pops
36 treats per package, a great treat for the holiday. Freeze and eat ... 2 pkgs. $1

White Heather
Wrapped Pascals English caramels and chocolate candies. 4 lb. ... 3.66

Weston's Wagon Wheels
12 delicious chocolate covered biscuits with marshmallow centre. 2 pkgs. $1

STATIONERY

100 Nine-inch Plates
Dixie everyday white 9" paper plates. Stock up at this great price. Each ... .93

500 Orchid Napkins
Lapfold dispenser type paper napkins in White, Gold or Avocado ... 2 pkgs. 1.83

180 Homespun Serviettes
Handsome motifs in Erving patterns of Blue and Rust shades. Pkg. ... .69

Dixie Cups
50 seven-ounce hot cups or 60 seven-ounce cold cups. Pkg. ... .89

Delsey Bathroom Tissue
A new baby powder soft two-ply tissue ... 3 pkgs. $1

Kleenex Paper Towels
150 double sheets of two-ply towels. Each towel 11"x11" ... 2 pkgs. $1

Woolco DEPARTMENT STORES
Division of F. W. Woolworth Co. Ltd.

PERSONAL SHOPPING ONLY PLEASE! WE RESERVE THE RIGHT TO LIMIT QUANTITIES

TOWN AND COUNTRY SHOPPING CENTRE, DOUGLAS STREET AND SAANICH

OPEN MONDAY TO FRIDAY, 10 A.M. TO 10 P.M., SATURDAY, 9 A.M. TO 10 P.M.

IF YOU TAKE AWAY OUR LOW PRICES YOU'VE GOT A REGULAR DEPARTMENT STORE

Cars, Birds Too Noisy For Neighbors

If the Oak Bay Beach Hotel closed it's bar at 11 p.m., people living next door might get some sleep, a neighbor said Thursday.

"It's unbearable to us every night of the week," said Mrs. A. H. Bindon, 201-2747 Satellite.

Mrs. Bindon was one of three occupants of the apartment building next to the hotel who complained to Oak Bay council's lands and building committee of "excessive noise" caused by cars, dishwashers, and birds attracted to the hotel's garbage cans.

Donald McIntosh, of apartment 100, said dishwashers working until 2 a.m. leave the windows open forcing apartment dwellers to close their windows.

Overflowing garbage cans attract seagulls and crows and garbage trucks arriving before 8 a.m. are a "public nuisance," he said.

Night employees start their cars as late as 2 a.m., he said.

"Repeated, direct appeals has brought, at best, only temporary relief, said McIntosh.

Cecil Anderson, apartment 301, told the committee he was awakened on one occasion at 4 a.m. so he telephoned the hotel's manager, Richard Impett, at his home and woke him.

He threatened to telephone Impett each time his sleep is disturbed by noises.

Lawyer John McIllree, representing the hotel, said the apartment building was built so close to the hotel it's "almost impossible" to eliminate the noise.

The complaints are "exaggerated," said McIllree.

The garbage disposal company has been instructed to pick up up the garbage after 8 a.m., he said, and there has been only one instance when a truck arrived before that time.

Mrs. Bindon's suggestion to close the bar at 11 p.m. can't be followed, Impett said.

"We are a business. We've tried many things in the past. We realize we are in a residential zone," he said, "We're going to make every effort to solve the problem. There's nothing more we can do," he said adding he has not received complaints from other residents in the area.

Committee chairman Ald. Shirley Dowell said after the meeting "it would just be a messy business" if the problem had to be settled in court under Oak Bay's noise bylaw.

"I went to the hotel today," she said, "They've agreed to change the parking spaces and they're really bending over backwards."

Right-of-Way Survey for Hikers

Hiking the 82-mile Canadian National Railway right-of-way from Victoria to Youbou are three men hired by the provincial department of recreation and conservation to make a survey of the entire route. Two of the three are John Mikitka, left, and David Preston who, shown at left, along with Don Tarasoff, are expected to make their report by Oct. 15. The province hopes to turn the right-of-way into a hiking and cycling path and to use some areas close to Victoria for a rapid transit system.

UVic Scholarship Winners

A Mount Douglas high school graduate who obtained a 98.5 average in provincial government scholarship examinations has been awarded a $500 Labatt's Breweries of B.C. scholarship.

Duncan Scobie, 3785 Cadboro Bay, is one of 27 high school graduates to receive a total of $9,650 entrance scholarships announced by University of Victoria's Senate Thursday.

Top female student entering university is Janette Fraser, 3246 Shelley, who won the $300 Sara and Jean MacDonald Bursary and a $200 President's Entrance Scholarship.

Other recipients are:

The $500 President's Entrance Scholship: Kenneth Birch, 2755 Cadboro Bay; Michael Collins, 2047 Swanson; Brian Maki, 1240 Newport; Brian Watts, 2285 Woodlawn; Joanne Zwinkels, 4141 Douglas.

The $400 President's Entrance Scholarship: Raymond Badowski, 966 Snowdrop; John Bernard, 741 Gladiola; Donna Marie Nutini, 511 Rossland, Trail.

Other President's awards: for $300, Nicholas Carr, 3896 Scolton and James Howie, 1736 Christmas; for $250, Lynne Bain, 3224 Livesay, and Dianne Pendray, 4160 Blenkinsop.

Sara and Jean MacDonald Bursary Fund awards for $300 went to Krishna Beadall, RR No. 1, Extension Road, Nanaimo; Michelle Gagnier, 5230 Ramble, and Louise John, 608 Esquimalt.

Winners of the $200 Canadian Union of Public Employees Scholarships are: Bruce Alan Faddegan, 2435 Sutton; Ella Harms, 2445 Keating Cross Road; Evelyn Harrison, 969 Tattersall, Michael Smart, 3885 Cedar Hill, Mike Wilson, 107 Bushby.

Dianne Pendray, 4160 Blenkinsop, also won the Aldyen Hamber IODE Entrance Scholarship and Douglas Preston, 1670 Kisber, won the $500 Harbord Insurance Ltd., Scholarship.

Other awards: James Brandon, 1079 4th, Courtenay, $200 Read Jones Cristofferson, Ltd., scholarship; Diane Russell, of Ladysmith, $500 Vancouver Island Real Estate Board Bursary and George Brandstetter, 5967 West Saanich, the UVic Alumni Scholarship.

BEFORE THE JUDGE

A Saanich man was fined $250 for growing marijuana plants in his greenhouse, but was told he could have been sent to jail for as long as seven years.

Brian Nelson Offer, 22, of 520 Angus, pleaded guilty to possession of marijuana — seven plants found when police searched his home July 31.

Offer admitted growing the plants and said he had "watered them and took care of them," but had uprooted the plants after he read reports in newspapers that people convicted of growing marijuana were getting "heavy" fines.

★ ★ ★

Seven people appeared in provincial court and were fined for impaired driving.

Dennis W. Weir, 23, of 2943 Bridge Street, was fined $300 for impaired driving early Thursday morning on Fernwood Ave.

Patrick Crothers, 17, of Nanaimo, fined $350 for impaired driving on Gorge Road, also early Thursday morning.

Fines of $350 were given to Daniel Rafter, 18, of 720 Miller Ave., stopped by police Aug. 10 on Falaise Crescent; John Phillip Hughes, 18, of 2448 Sutton Road, stopped on McKenzie July 24 and Richard Douglas Lee, 22, of 2003 Quadra, stopped Thursday on Oak Bay Ave.

Bohdan John Kostiuk, 44, of 2832 Colquitz, was fined $300 for impaired driving on Gorge Road July 15.

Alvin Terrance Magnus, 32, of 777 Meaford Ave., was fined a total of $550 for impaired driving and leaving the scene of an accident on the Trans-Canada Highway, May 4.

Victorian Days Society Reorganizing

The Victorian Days Society will re-form as a separate entity at a meeting in Century Inn Sept. 12, Greater Victoria Chamber of Commerce officials said Thursday.

The society has been a committee of the chamber for the past three years.

A board of directors will be elected at the meeting.

There are 12 to be elected and nominations so far total 20.

The society will continue to organize celebrations for the greater Victoria area in May.

For the first two years as a chamber committee, the society ended in the red by $9,000 but this year the festivities were so successful financially that debts were paid off and the new organization will start with a $9,000 surplus.

The Sept. 12 meeting will be open to any interested persons.

SPECIAL OFFER
LIMITED TIME ONLY
ELECTROHOME
...an extra degree of excellence.
20" REMOTE CONTROL
$549.00
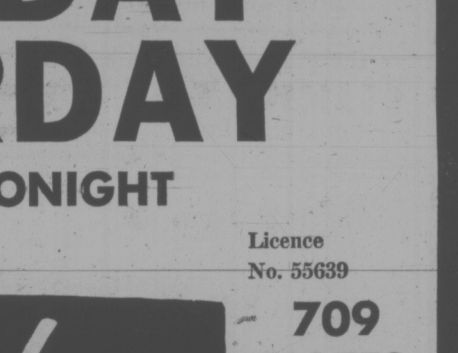
ALSO LARGER MODELS AVAILABLE AT TREMENDOUS SAVINGS!
CITY CENTRE TV
University Heights Shopping Centre
Open Daily 10 a.m. to 10 p.m.
Shelbourne at McKenzie
Next to K mart in the Mall
477-6971

LAST DAY SATURDAY
OPEN 'TIL 9 TONIGHT
AT
Modiste Ltd.
Licence No. 55639
709 YATES STREET
CLOSE OUT SALE
EVERYTHING MUST BE SOLD
Regardless of COST
MODISTE "QUITS" BUSINESS IN VICTORIA AS OF SEPT. 1st
MIRRORS, RACKS AND ALL FIXTURES FOR SALE

Many Happy Returns.

CANADIAN DISTILLERS LTD.

Pediatric Ward Set

H. E. Fowler and Sons Ltd. has been awarded a $259,925 contract to renovate Royal Jubilee Hospital's Bay Pavilion, executive director A. C. Pickles said Thursday.

The work will see the pavilion converted to a 27-bed pediatric isolation unit, with the basement converted to a six-bed unit for chronic renal dialysis patients.

Renal dialysis involves use of artificial kidney machines to cleanse the blood of patients whose kidneys have failed. The hospital's program to train such patients in their own care at home will also be located in the pavilion basement.

Pickles said the work is expected to take about six months. Fowler was the lowest of three firms tendering in close bidding. The provincial government approved awarding the contract Wednesday.

Conversion of the Bay Pavilion will see the end for patient use of an ancient building at the rear of the hospital which has produced sporadic criticism in recent years.

The Medical Pavilion, where children requiring isolation are now housed, has been condemned by the fire department. Parts of it date from before the turn of the century.

Pickles said equipping and furnishing the Bay Pavilion will bring total cost of the project to $357,640.

FAIRWAY DISCOUNT HOUSE
272 GORGE RD. W.
Gigantic September
★DISCOUNT SALE★
Prices Effective Friday, Saturday, Aug. 31, Sept. 1
OPEN 'TIL 9
We Reserve the Right to Limit Quantities

Fraser Valley 1st Grade BUTTER With $10 Order or Over Limit 1. LB. 49c
Farm Fresh EGGS Grade "A" 2½-Doz. Tray Medium 1.67
Fresh Grade "A" TURKEYS While Stock Lasts! Lb. 69c
Boneless Grade "A" RUMP ROAST Lb. 1.55
PACIFIC CANNED MILK 5 Tall Tins 89c
LOCAL FRESH CORN on the COB DOZEN 79c
Tokay GRAPES Lb. 29c
Alymer Fancy, 14-Oz. Tin FRUIT COCKTAIL 3 Tins 89c
Reynolds Wrap FOIL 18" x 25' 59c
Heinz, 14-Oz. Tin SPAGHETTI In Tomato Sauce 5 Tins 1.00
Premium Value TEA BAGS 100's 49c
Catelli Ready Cut MACARONI 5 Lb. Box 89c
Fluffo SHORTENING 3-Lb. Tin 1.19
Vogue Brand Bathroom Tissue 4 Rolls 39c
TIDE King Size 1.79
Krispee POTATO CHIPS Reg. 59c 8¼-Oz. Pkg. 39c

CAPITAL Downtown
FREE PARKING IN CAPITAL'S LARGE PARKING LOT!
SHOP FRI. 9-9:00 P.M. SAT. 9-5:30 P.M.
BACK-TO-SCHOOL BUYS!

"ALADDIN"(R) LUNCH KITS
Modern dome or flat style in rust-proof plastic. Durable, easy to clean. Bright, plain colors (dome style) or character kits (flat style) in all the kiddies favorites. All with matching decorated flask.
SALE 2.79
(Not exactly as shown.)

THERMOS (R) LUNCH KITS
Flat style character kits. Snoopy, Road Runner, etc. Easy clean, sturdy plastic with matching flask.
SALE 2.79

• KEY TABS 4 Books per package. Pkg. 49¢
• SUPER KEY TABS 4 Books per package. Pkg. 89¢
• LAURENTIAN BINDER With 30 Colored Pencils. Reg. 2.99. SALE 1.99
• DUO TANG COVERS and Tung Lok Covers 6 for 77¢
• EXERCISE BOOKS 6 for 88¢
• INTERLINE BOOKS 6 for 88¢
• BIG PENS 17¢, 22¢, 45¢
• LE PAGES MUCILAGE 17¢
• LE PAGES WASH OFF GLUE 5 oz. 55¢
• SELLO TAPE Transparent tape, ½"x1000". SALE 35¢
• CELLULOSE TAPE 'Tuck' tape, ½"x400", SALE 19¢

REEVES PAINTS
12 Color Tempodisc paint set complete with brush. SALE 1.39
6 COLOR "TEMPODISC" COLOR REFILLS SALE EACH 88c 9c

CRAYONS
LAURENTIAN 12's pkg. 95c
LAURENTIAN 24's Pkg. 1.88
CRAYOLA 12's Pkg. 29c
CRAYOLA 24's Pkg. 44c

"PRIMUS" PROPANE STOVE
2398D — 2 Burner Deluxe. Porcelain top, two 10,000 B.T.U. burners, individual control, 3 ft. hose assembly. Uses refillable or disposable cylinder. Reg. 47.98.
SALE 42.88

LIFEJACKET
Government Approved keyhold type, kapok filled, adult lifejacket. Vinyl sealed with bright orange fabric cover. Reg. 5.49. SALE 4.99

LIFE CUSHION
Government Approved life cushion. 15" x 15" x 2". New kapok sealed in vinyl inserts. Rat-proof leatherette covering. Long loop handle. Tie-tapes enclosed in pocket for emergency use. Reg. 4.99. SALE 4.49

FOAM CUSHION
Wedge type foam filled cushions. Assorted color vinyl cover on one side and orlon pile on the other side. Ideal for cars, picnics, sporting events, offices, etc. Reg. 1.95. SALE, Each 1.49

THE LARGEST SELECTION OF SLEEPING BAGS ON VANCOUVER ISLAND
Wool batt, polyester, Fortrel (R) and incomparable down fill. One for every need, one for every pocket book, whether you're a mountaineer or avid camper.

900 PX
Deluxe 4-lb. polyester filled bag with full zipper. Cut size 36" x 84" with rugged Fortrel (R) outer shell and sports flannel lining. Reg. 23.95. SALE 18.88

TRAIL PAK
2 lb. grey duck down insulation. Tapered style with downproof weatherized nylon taffeta outer shell and lining. Full zipper with weather bar. 2 bags zip together to form a double. Reg. 64.95. SALE 52.88

"COHO" NET
Coho landing net for that big one. 42" handle with 2½' x 27" hoop and 42" net. Reg. 5.95. SALE 3.99

FISHING ROD SETS
Set consists of one 7-foot, 2-piece, solid fibreglass trolling rod. One 4" Steelite reel, one hundred yards 25-lb. test nylon line, one flasher and one Tom Mack spoon. A great set at a great value. Reg. 16.95. SALE 14.88

2-MAN RIPSTOP NYLON HIKING TENT
5' x 7' Two man RIPSTOP NYLON hikers tent with floor, screened front, pegs and poles. Weighs only 3½-lbs. (Please note: Nylon tents are NOT waterproof!) Reg. 27.95. SPECIAL 18.88
(Not exactly as shown)

EMERGENCY LANTERN
Powerhead lantern complete with 6 volt battery. Chrome plated lantern head with blinking red emergency flasher. Reg. 6.99. SALE 5.49

ATLANTIC LATEX FENCE PAINT
"Bapco's" latex fence paint. Your brushes wash out in water. Colors of red, brown or white.
ONLY, Gal. 3.99

BAPCO MARINE PAINT
Top quality marine paints and enamels. Made right here for local weather conditions at great savings.
MARINE ENAMELS: Reg. 4.25 SALE, Qt. 3.69; Reg. 13.95 SALE, Gal. 11.95
MARINE PAINTS: Reg. 3.50 SALE, Qt. 3.15; Reg. 10.95 SALE, Gal. 9.49

PAINT BRUSH SET
A handy set consisting of one 3" and one 1½" paint brush.
SALE, Set 1.99

"POWERHOUSE" 3/8" DRILL
Compact ¾ electric drill, geared chuck and key, auxiliary side handle for extra leverage. 110 Volt AC/DC motor. 2.6 Amp industrial rated. Reg. 18.95.
SALE 14.88

FURNACE FILTERS
1" thick fibreglass replacement furnace filters in most popular sizes including 10 x 20, 15 x 20, 20 x 20, 16 x 25, 20 x 24, etc. Reg. 95c each.
SALE 2 for 1.49

PYREX TEAPOT
6-Cup Pyrex stove top tea pot. Great for home or camping. Reg. 5.50. SALE 3.99

PYREX PERCOLATOR
6-Cup Pyrex stove top percolator. Reg. 6.95. SALE 4.99

VACUUM FLASK
Metal insulated vacuum flask. 12-oz. size. SALE 88¢

YOUNG MEN'S WEAR
LEVI'S CORDS
Western styling with the famous Levi's fit. 100% Cotton cord (only 4% shrinkage) in powder, navy, chocolate and sand. Ideal for school and campus. Leg lengths 32-36, waist sizes 29-36. ONLY 12.95

YOUNG MEN'S SHIRT
Long sleeved perma-press shirts. 70% Polyester/30% cotton. Handsomely styled with dog-eared collar. Pastel colors, patterns and plaids in green, brown, blue, navy or white. A great companion for that V-neck shrink. Sizes S. M. L. PRICE 7.49

BOYS' "HUSKY" FLARES
Plains and patterns in 100% cotton, corduroy, drills and sanded sateens with scoop or patch pockets. Reg. to 7.95. OUR LOW PRICE, Only 5.95

BOYS' NYLON PARKAS
Water repellant nylon outer shell. Quilt lining. Simulated fur lined attached hood. Two large pockets, zipper closing and partial elastic back for added comfort. (Blue only).
PRICE, ONLY 17.95

FABRICS FOR SCHOOL WEAR
REMBRANT COTTON 45"
100% Cotton water repellant material. Great for children's clothing, jackets, coats, etc. Good choice of colors. PRICE, Yard 2.79
CORDUROY 36"
Pin or medium whale corduroy. The ideal fabric for pants, skirts, jackets, jumpers. 9 lovely colors to choose from. PRICE, Yard 1.98
POLYESTER/WOOL SUITINGS 58"
Medium weight materials in plains or pin stripe for back to school wear. Plains in dark green, black or navy. Pin stripe combinations of green/yellow, brown/orange. PRICE, Yard 4.95

BINOCULARS
"KURT MULLER" brand binoculars in centre focus. Coated lens. Complete with case and carrying straps.
7 x 35 ZCF Reg. 27.95. SALE 21.88
10 x 50 ZCF Reg. 39.95 SALE 32.88

CAPITAL
1832 STORE STREET
385-9703
IRON & METALS LTD.
FREE PARKING IN CAPITAL'S LARGE PARKING LOT

Private Dream Turns Back Time

CANMORE, Alta. (CP) — If you travel west to Banff National Park from Calgary this Labor Day weekend, you may see a buckskin-clad, musket-toting party of "mountainmen" looking as if they've been spirited out of the last century by a time machine.

Actually, the three young men are a kind of time machine of their own. After more than 2,500 miles on foot and horseback, they have captured the imagination of thousands of Americans and Canadians back to that rougher but freer era when great trading companies competed for furs across the continent.

Since leaving Scottsdale, Arizona, March 31, Jeff Hengesbaugh, 28, and Bill Hamilton, 19, both of Scottsdale, and Steve Johnson, 20, of Palm Springs, Calif., have attempted to live and travel exactly like the pioneeer mountainmen whose costumes they wear.

Travelling west across desert country into California, they turned north through Oregon and Idaho, entering Canada at Kingsgate, B.C. Then they travelled north through Cranbrook and Radium, B.C., and Banff, staying away from the highways and keeping to back country as much as possible.

In doing so, they say they have suffered from the same thirst, hunger, blisters, wet and cold as did their predecessors. One of their horses was hit by a truck in California, another bitten by a rattlesnake. In the last few hundred miles, they have been taking turns riding.

Now, resting at Canmore in the Canadian rocky mountains for a few days, the group plans to end the journey with a three-day trip to Calgary next Tuesday, carrying a letter of greeting for Calgary Mayor Rod Sykes from the mayor of Scottsdale.

As it turns out, the trip to end in Calgary really began 19 years ago, when Jeff fell in love with a way of life that disappeared from the American continent a century ago.

"I saw Davy Crockett on TV, when I was in the fourth grade, and I never got over it," he said.

For Jeff, the mountainmen symbolized an heroic generation for whom the virtues of strength, courage and spiritual independence were practical conditions of everyday life rather than facing abstractions.

For years, he nurtured a private dream of recreating the world of that "wild and beautiful generation," but a zoology degree, work as a teacher, the draft and Vietnam got in the way.

Finally in March, what he considered the cynical drift of American culture away from the pioneer virtues prompted him to turn his dream into reality.

His friends Bill and Steve thought the same way, when he asked if they'd like to ride horseback to Calgary over "The roughest bit of geography we could find."

An old dog, Jedahiah "Growler" Smith, tagged along.

the prairies

Cardboard Boxes Out: New Autopsy Rules

EDMONTON (CP) — No body can be sent from a hospital after an autopsy has been performed until the next of kin have been "fully informed" about the autopsy, state new provincial board of health regulations.

Health and Social Development Minister Neil Crawford said the amended regulations have been approved by the provincial cabinet. They are backed by a $1,000 penalty for violations.

They follow recommendations of the Alberta hospital services commission which investigated the case of Joan Belinda Manybears, 3, whose body was returned to her mother in the Slave Lake area after an autopsy had been performed.

The body of the Indian child, who died of shigella, a form of dysentery, was sent home in a cardboard grocery box with its intestines in a plastic bag.

The new regulations say that the next of kin must be advised that "the services of an undertaker should be employed before the body is released," although families will not be obliged to hire an undertaker.

★ ★ ★

CALGARY (CP) — Two 16-year-old Calgary youths have been sentenced to eight weekends in jail and 18 months probation after pleading guilty to theft of about 900 pieces of mail.

Kelvin D. Freeman and Wayne Stopa were discovered Aug. 13 sitting in a parked car surrounded by opened mail. The boys admitted to the thefts and all the mail was recovered.

★ ★ ★

LLOYDMINSTER, Alta. (CP) — A rapeseed crushing plant to employ 100 and estimated to cost $7 million, will be established here next year, Agriculture Minister Hugh Horner said Thursday.

Dr. Horner said no government grants or loans are involved in the project, planned jointly by United Grain Growers, B.C. Packers Ltd. and a third firm, not officially identified.

The plant will be located on the Alberta side of Lloydminster, which straddles the Saskatchewan border almost directly east of Edmonton.

★ ★ ★

WABOWDEN, Man. (CP) — The mayor of this northern community wants hunting and fishing regulations relaxed because of the "serious food shortage" in the north due to the rail strike.

Don McIvor has sent an appeal to the provincial government to ease the open-season regulations for moose and duck hunting and non-commercial fishing. He suggested in a statement Thursday that non-residents not be allowed to take out licences for the time being, and that northern Manitoba residents be given priority in order to feed their families.

★ ★ ★

CALGARY (CP) — A fire at Stampede Park has destroyed the $11,000 grand igloo building used as an exhibition area and three-dimensional cinema.

No one was injured in the blaze of undetermined origin although fire department and stampede board officials suspected children were responsible.

REGINA (CP) — The Leader-Post says the mediator in the current teachers' salary dispute is expected to recommend a pay increase of about eight per cent.

The newspaper said a government source also reported that the provincial government is willing to pay an increase of about 8-8.2 per cent.

Mediator Nick Sherstobitoff has been active in the contract negotiations for two weeks.

The Saskatchewan Teachers' Association has requested pay increases of 8.5 per cent, plus a 40-per-cent hike in allowances for principals and vice-principals. The government-trustee negotiating committee offered 7.5 per cent.

★ ★ ★

EDMONTON (CP) — George Walter Harvie, 22, of Edmonton was remanded Thursday to Nov. 26 for preliminary hearing on charges of criminal negligence in operating a motor vehicle and abduction of a female.

He was charged after Lynne Diane Brain, 24, of Edmonton, suffered a broken arm Wednesday when she jumped from a car travelling about 50 miles an hour.

Police said the woman accepted a ride from a casual acquaintance away from the city.

★ ★ ★

SASKATOON (CP) — The four western provinces are opposed to joint federal-provincial regulation of areas such as telephone services, Saskatchewan's Minister of Government Services, John Brockelbank, said Thursday.

During the conference of western communications ministers, Brockelbank said:

"In some areas we have jurisdiction and there's just no way that we are prepared to talk about sharing jurisdictional responsibility because we have the ownership and the regulation of it now — and I'm talking about SaskTel, of course.

"I think this is the same general position of the other provinces."

Grand Re-Opening!

Celebrate with us.

Joseph E. Seagram & Sons, Ltd.,
New Westminster, British Columbia.

buzz-in for a HONEY OF A BARGAIN

1.49 DAY, Sat., Sept 1st

At Victoria's Leading Garden Supply Centre

BEAUTIFUL GALLON SIZE SHRUBS
Reg. 1.79. SPECIAL 1.49

BONE MEAL 8 lbs. 1.49

ROT-IT 10 lbs. 1.49

2-GALLON PLASTIC WATERING CAN 1.49

14" SYNTHETIC PUSH BROOM Reg. 1.98. SPECIAL 1.49

KIMURA BAMBOO RAKES Reg. 1.98. SPECIAL 1.49

ALLEN PISTOL GRIP Nozzle SPECIAL 1.49

PLASTIC SPRING CLOTHES PINS 90 for 1.49

4" PLASTIC POTS 40 for 1.49

PLASTIC HOSE Black 11-16" diameter by 50 ft. SPECIAL 1.49

No. 200 MINI PICKET FENCE 10' x 8½" High. SPECIAL 1.49

PANSIES 3 TRAYS of 6 1.49

WALLFLOWERS Mixed and individual colors. 3 trays of 6 1.49

Mixed Brompton Stocks 3 TRAYS OF 5 1.49

SWEET WILLIAM, DIANTHUS, VIOLAS 3 TRAYS OF 5 1.49

HEATHERS Reg. 1.79. SPECIAL, each 1.49

DOGWOODS 2 for 1.49

CLEMATIS 1.49 Each Reg. 1.89

No Delivery on Specials

Buckerfield's LIMITED

DOWNTOWN STORE ONLY

506 PANDORA AVE. LOTS OF FREE PARKING 384-7181

MAVERICK MARKET
ESQUIMALT ROAD AT HEAD STREET
We Reserve the Right to Limit Quantities

OPEN SUNDAY—11 a.m. to 5 p.m.
MON. to WED. 10 a.m.-7 p.m., THURS., FRI., 10-9 p.m., SAT. 9-6 p.m.
Prices Effective August 31, Sept. 1st

Eating on a Budget?
TRY OUR BUDGET-EASING BUYS

JUICY BURGER 70% Beef, 30% Rehydrated Vegetable Protein lb. 85c

TRAYPACK STEWING FOWL lb. 45c

PIZZA PLUS—Deluxe PIZZA 18-oz. 1.39

SUNKIST ORANGES 7 lbs. $1

LOCAL CABBAGE lb. 10c

MILKO—INSTANT POWDERED Skim Milk 5 lb. Bag 2.79

FRENCHS—5 Varieties HAMBURGER FIXENS 2 Pkgs. 89c

SCOTTS—Wood Saver LIQUID GOLD 16-oz. 1.44

COFFEE NABOB Regular and Fine Grind lb. Bag 89c

KADANA—100's TEA BAGS Pkg. 65c

VIVA PAPER TOWELS 2 Roll Pkg. 59c

CARLTON CLUB POP 11 10-oz. Tins $1

We Reserve the Right to Limit Quantities
SUPER-VALU
1515 PANDORA AVENUE

Mon. to Wed., 9:30 - 6 p.m.; Thurs., Fri., 9:30 - 9 p.m.; Sat., 9 - 6 p.m.

PROVINCES NEGLECTING AID

OTTAWA (CP) — The success of a federal-provincial program to control land costs for housing has been limited because the provinces have not co-operated, Prime Minister Trudeau said Thursday in the Commons.

Only Newfoundland, he said, has taken advantage of the $100 million made available each year by Central Mortgage and Housing Corp. (CMHC) for land-assembly plans.

Mr. Trudeau told Sinclair Stevens (PC—York-Simcoe) that opposition MPs should urge the provinces to act to lower housing costs.

Under the plan, the federal government pays 75 per cent and the provinces 25 per cent.

CMHC doled out $11 million in 1971 and $4 million in 1972 under the program, "far less than was available," an urban affairs department spokesman said Thursday.

Mr. Stevens asked whether the government plans legislation "of a tax nature" to reduce housing prices. He said prices increased 35 per cent in the Toronto area during the last year.

The public and the opposition parties will "have to wait government announcements" of other programs, said Mr. Trudeau.

Airport X-Rays Risky: Nader

WASHINGTON (UPI) — Consumer advocate Ralph Nader urged the government today to temporarily ban airport x-ray machines which are used to thwart hijackers by screening carry-on luggage for weapons. He said they may be dangerous to health.

In a letter to Federal Aviation Administration administrator Alexander P. Butterfield, Nader said the x-ray machines should not be used "until specific safety standards for their operation are set."

Under the present system, radiation standards for the machines are set by governments which licence and inspect the machines.

But Nader claimed "the states' radiological health program capability ranges from the inadequate to the abysmal."

"You should, therefore, immediately halt any further operation or approval of carry-on baggage x-ray machines until specific safety standards for their operations are set," Nader told Butterfield.

The FAA "has run its own tests on all the available types of airport x-ray machines, and it recommends to airports those that meet FAA standards, a spokesman for the agency said, but he said the recommendation was only "a guideline."

According to the Air Transport Association, a trade organization representing the major airlines, approximately 175 of the x-ray machines have been installed at major airports at a cost of more than $4 million.

But Nader said the "design and purchase of the x-ray machines has occurred so rapidly that responsible regulatory authorities do not yet have sufficient knowledge of, or control over, their development to insure their safe operation.

The government anti-hijacking security program ordered the airlines earlier this year to search airline passengers' carry-on luggage, but did not mandate the x-ray machines.

"Since these devies are jusified not on any security grounds but only the basis of convenience, the risk overshadows the benefit," Nader said.

Gem Heist

NEW YORK (Reuter) — A burglar escaped Wednesday with diamonds worth an estimated $200,000 to $250,000 from a Manhattan jewelry shop. Two persons saw the burglar leave the dark store but were unable to stop him.

GRAPE BOYCOTT PRESSED

DELANO, Calif. (UPI) — United Farm Workers union leader Cesar Chavez, fearful of more picket line violence in his battle with the Teamsters Union, is intensifying the union's nationwide boycott of table grapes.

Chavez said an automobile caravan of 600 UFW members and their families was leaving today to draw support for the boycott in the south, Midwest, east coast and Canada. The first stop for the caravan was Phoenix, Ariz., where they will break up into smaller groups.

Chavez named 63 U.S. cities as his main targets.

Woodward's and CJVI 900

Presents

GORDE HUNTER'S DOLLAR SCHOLAR CONTEST

10 Winners of Country L.P. Albums.

1 Grand Prize Winner of a Personal TV Set.

To be drawn at 4:30 p.m. Saturday, Sept. 1st

Come in and talk to GORDE HUNTER

Saturday, September 1st, 1:00 p.m. - 5:00 p.m.

in Woodward's Men's Wear Dept., Main Floor

30 EASY WAYS

To use

Classified Ads

- Make an announcement
- Find a loser
- Enjoy the "Personals"
- Thank someone
- Find a Sitter
- Take a trip
- Hire a Tutor
- Enroll in a class
- Send your kid to camp
- Locate a Repairman
- Find a great business opportunity
- Borrow money
- Find a job
- Hire a worker
- Buy a puppy
- Board your dog
- Sell your livestock
- Sell household items
- Find a good TV set
- Sell a refrigerator
- Find antiques
- Sell a musical instrument
- Find a bike
- Trade something
- Buy a boat
- Rent an apartment
- Buy a mobile home
- Find a house
- Sell a motorcycle
- Buy a car

TO PUT A WONDER-WORKING CLASSIFIED AD TO WORK FOR YOU

CALL

386-2121

CLASSIFIED DEPARTMENT

VICTORIA DAILY NEWSPAPERS

Delivered to more than 9 out of 10 homes in Metropolitan Victoria

Strike Hint At B.C. Rail

VANCOUVER (CP) — Strike action against the B.C. Railway is likely "because we are nowhere near solving this thing and we are not even close on our proposals," Jim Read of Prince George, secretary of the bargaining committee for the United Transportation Union said Thursday after what union leaders called the "final meeting" with mediator Clark Gilmore. A decision on strike action has not been made, Read added.

Ford Slams His U.K. Products

Times News Services

LONDON — A stinging attack by Henry Ford on his company's British-made products and workers here, backing German-made Fords over English ones has served to solidify management and workers at the big Dagenham plant near London.

In a California speech, Ford blamed management of the Dagenham plant for a continual round of wildcat strikes and said they resulted in a shoddy product. He termed the plant the "cesspool of the world."

However, much outside comment tended to support Ford.

The head of the Ford Motor Co. "finally said in public what the whole of Britain has known for a long time," said motoring correspondent Michael Kemp in The Daily Mail, adding that the British car industry "is basically sick."

"Henry Ford II might have added that Swedish, French, Belgian and even Luxemburg drivers also virtually refuse to buy British," Kemp wrote.

"They don't trust British quality because they don't trust workers who constantly strike."

Ford executives, caught in the middle of the dispute, were reluctant to comment, but Walter Hayes, a vice-president of Ford of Europe, said Ford was simply stating a fact — that Americans prefer the quality of German-built cars.

Many union officials claimed that it was a minority of union militants, capable of bringing the whole assembly line to a halt, that had earned Britain its bad reputation.

And they said Ford was unreasonable in saying management was largely to blame for not being able to control minorities.

b.c. briefs

Kits Voters Back Pub

VANCOUVER (CP) — Residents of the Kitsilano district Thursday approved — by a vote of 1,047 to 414 — establishment of a neighborhood pub. About 4,230 persons could have voted. City council, however, has said it will not permit the pub developers to begin operations until the British Columbia Liquor Control Board sets down its guidelines.

★

VANCOUVER (CP) — A conference to discuss teacher training will be held by the B.C. School Trustees Association at the request of John Bremer, provincial commissioner of education, the BCSTA said Thursday. Planning for the January conference is to be started at a conference here Sept. 11 with representatives of teachers, university education faculties, home and school groups, students, the joint board of teacher education and citizens groups.

★

BURNS LAKE (CP) — Village officials will meet next week with Walter Hughes of the British Columbia Forest Service to discuss the establishment of a village-operated tree farm.

★

VANCOUVER (CP) — Developers have told Central Mortgage and Housing Corporation that development of more rental housing in Vancouver's west end is unlikely under present financial and political conditions, CMHC says in a report to the city. Rents for existeng apartments will rise 15 per cent in the next 12 to 18 months and will be 30 per cent higher in new apartments, the report added.

★

PENTICTON (CP) — Three representatives of the Okanagan Fruit industry Thursday asked the British Columbia government to establish a Vancouver-area farmers' market. The B.C. Fruit Growers' Association, B.C. Tree Fruits Ltd. and the B.C. Fruit Board in a joint brief told the B.C. legislature's standing committee on agriculture the market should be available to all marketing boards in B.C. and the return from fruit sales should be pooled as with all other returns on fruits.

★

VANCOUVER (CP) — Five workers at the Quarry House Restaurant in Queen Elizabeth Park and the restaurant management Thursday settled out of court a dispute over the firing Aug. 20 of the workers. The employees had only been re-instated three weeks from an earlier firing when the second firing came. The workers will return to their jobs and a ruling on how much back wages are to be paid will be left to the provincial labor Relations Board (LRB).

STOLEN CHEQUE WARNING

BURNABY (CP) — RCMP said Thursday they have reason to believe attempts will be made over the Labor Day weekend to pass cheques stolen from the British Columbia Telephone Co. last month.

A police spokesman said 11 of the cheques made out in amounts of $300 each have already been cashed on the Lower Mainland.

But he expressed concern that more than 1,000 others may still be presented for payment in varying lesser amounts.

The cheques are pink and bear the name of the B.C. Telephone Co. at the top. They were blank when stolen except for the words, "bond interest account."

The stolen cheques bear serial numbers ranging from 0138337 to 1039500.

Woodward's
SATURDAY BIG BUY

ONE DAY ONLY
(While quantities last)

Sweaters galore, made by a well known maker in England, are on sale Saturday at a bargain price! It's a one day only feature so be sure to shop early and get the size, color and style that you want. Personal shopping only!

YOUR CHOICE SALE PRICE
$6.99 EACH

Internationally Known Brand Name Sweaters Direct From England!
Pick Up Several!

Woodward's Ladies' Sportswear, Main Floor

Chou Details Plot on Mao

TOKYO (AP) — Premier Chou En-lai, in an important policy speech to the 10th Chinese Communist party congress released for publication today, said Defence Minister Lin Piao attempted to assassinate Communist party Chairman Mao Tse-tung before dying in a plane crash in 1971.

Making his first public official disclosure of the events which led to the death of Mao's heir-designate, Chou told the congress on Aug. 24 that Lin, a military hero, plotted not one but two coups, the first during the second plenary session of the ninth central committee in August, 1970, and the second in March, 1971.

Entitled Outline of Project '751', the second coup attempt was launched on Sept. 8 that year "in a wild attempt to assassinate our great leader, Chairman Mao, and set up a rival central committee," Chou said.

Five days later, on Sept. 13, "after his conspiracy had collapsed, Lin Piao surreptitiously boarded a plane, fled as a defector to the Soviet revisionists in betrayal of the party and country and died in a crash in Undur Khan in the People's Republic of Mongolia," Chou continued.

The text of Chou's speech, approved by the congress on Aug. 28, was distributed by the official New China news agency.

Chou described China's industry, agriculture, transportation, finance and trade as "doing well," with no internal or external Chinese debts.

Internationally, he said "Sino-U.S. relations have been improved to some extent," a less than enthusiastic description of the detente between the two formerly hostile countries.

Chou reserved his sharpest barbs for the Soviet Union, whom he strongly censured for allegedly seeking to reduce China "to a colony of Soviet revisionist social-imperialism."

He said Lin and his handful of followers "were a counter-revolutionary conspiratorial clique who never showed up without a copy of 'quotations' of Mao in hand and never opened their mouths without shouting 'Long live,' and who spoke nice things to your face but stabbed you in the back."

He said they wanted to turn China Fascist, reinstate the landlord and bourgeois classes and, internationally, "to capitulate to Soviet revionist social-imperialism and ally themselves with imperialism, revisionism and reaction to oppose China, communism and revolution."

Labelling him a "bourgeois careerist, conspirator and double-dealer engaged in machinations within our party not just for one decade but for several decades," Chou dated Lin's wavering to the Communist party meeting of 1929.

Pesticide Values Debated

Scientists appear to be totally unconcerned with moral values, a woman presenting a brief to a British Columbia Royal Commission on Pesticides and Herbicides said Thursday.

"I feel that the men who make use of and sell these chemicals feel most comfortable at the level of discussing formulas," said Mrs. Wendy Bender, who said she only eats vegetables grown in her own garden or in gardens of friends who she knows do not use chemicals.

"When morality and things of that nature are discussed, they retire behind their formulas," she said.

She said since Okanagan fruit tree growers have begun using pesticides and herbicides for pest control, walking into an Okanagan apricot orchard is like walking into a crypt.

"There are no birds or insects there. There were just a lot of apricots."

A B.C. agriculture department brief to the commission said pesticides are essential in agriculture.

"If their use was denied, producers in this province would be placed at a serious economic disadvantage in relation to growers in other provinces and other countries," said the brief.

B.C. Hydro brief said "sensational" reporting of the ecological effects of chemicals will confuse and mislead the public so that the public could believe all chemicals are too dangerous to be tolerated.

"The press tends to blow up the picture out of all perspective. They are too willing to latch on to unsubstantiated information and portray it as fact," said the brief.

"We have to admit that in the past there have been misuses or poor application techniques by B.C. Hydro personnel," said the brief.

Blondie Goes to War

A young Cambodian soldier munches on sugar cane during the defence operation on the fringes of Phnom Penh, that country's capital. He found the blonde wig he's wearing in an abandoned beauty salon and refused to give it. Guerrilla fighters today turned their attention to Kompong Cham after failing to penetrate the capital's defences.

NON-UNION MOVERS GET COURT OPTION

Non-union Victoria moving companies opposing a piece of legislation passed by the government this spring are free to take their case to court if they wish, Public Works Minister Bill Hartley said today.

The moving companies — who call themselves The Committee for Equal Rights — are opposed to the Public Works Fair Employment Act (Bill 153) which requires that tradesmen doing work on government projects must belong to a union.

The committee says this requirement has been applied to moving companies as well, and is discriminatory against the 58 per cent of the working popularion which is non-union.

Herring Roe Limit Coming

B.C. boats fishing for herring roe will be limited in future, federal Fisheries Minister Jack Davis announced today.

A statement from his Vancouver office said vessels which fished roe herring this year and last will get a permit to fish for herring and only fishermen who have made "substantial financial investments" prior to Aug. 21 will also be considered for new permit.

On that date new guidelines were issued by the department to the herring fishery advisory committee.

"The 50,000-ton annual quota on herring will not be changed," Davis said, "and there is evidence that without a brake, the herring fleet next year would be impossible to manage.

"Not only that, it would spread the economic returns too thin in a limited fishery."

Davis said he had in mind a fleet size which the fisheries department would not want to exceed but did not say what it was. If applications go above this number, a system would be set up to allocate licences.

In the allocation of new licences, special consideration will be given Indians, he said.

Cost of the herring roe permit will be nominal. It will be covered by the $10 vessel registration fee which all commercial fishermen pay.

Export of herring roe, particularly to Japan where the eggs can retail for up to $28 a pound, has developed into a booming new industry in recent years.

Fishing herring for roe is done generally from February to April. A department spokesman said 210 gillnetters and 130 seiners fished for herring last year.

More Wines Going Up

Price increases will hit about 10 more varieties of imported wines and liquors next Tuesday, a Liquor Board spokesman said today.

Bob Mason, the board's purchasing agent, said the increases are being made because of higher costs imposed by manufacturers.

He said he could not specify which varieties are to be increased until the prices are actually in effect.

Mason added the latest increases affect only about 10 varieties out of the board's stock of more than 1,200 brands of wine and liquor and should not overly worry consumers.

There have been increases in some liquors, especially imported wines, almost every month for the last six months, but most domestic wines have remained stable.

CAR LIMITS STAY ON MILL BAY RUN

The Brentwood-Mill Bay ferry must continue to restrict the number of cars carried to 16, B.C. Ferries was told by Ottawa Thursday.

A ferries' official said:

"We were told to keep it to 16 until a couple of adjustments can be made during her next refit."

He added the refit will probably take place in January.

The official said on completion of the refit the ferry would probably be able to increase her capacity to 18.

The vessel was originally built for use in heavier seas than those encountered on her present run. A five-car limit, set for her original use, had not been changed until recently.

Over the years, however, the load carried between Mill Bay and Brentwood has risen to 18.

DEEPSEA SHIPS IN PORT

(All cargoes are forest products unless otherwise stated. Place names are destinations, not ports of registry.)

Gold River — Novikov Priboy.

Port Alberni — Temple Inn; Rio de la Plata.

Crofton — Spero.

Victoria — Ringstad, U.S. Atlantic.

Symphony Seeking $250,000

Victoria Symphony is seeking a $250,000 grant to strengthen the professional core of the orchestra and to send out a 40-piece chamber orchestra to perform in 27 cities and towns in the province.

This was the substance of a brief presented by the Symphony Society to Canada Council at the Council's specific request.

The brief asks the $250,000 be over and above the current Canada Council support.

The society proposes a 30-week season from September to April including the regular Victoria and up-Island series.

Involved would be 27 areas in the province for a total of 59 concerts and school recitals.

The communities would pay from $500 to $7,500, depending on population and number of concerts.

The brief stresses the need to provide access to live, professional performances in rural communities and smaller cities.

Also the concerts will provide the artistically talented in these areas a yardstick "against which performance can be measured and compared."

"The impact of 40 professional musicians travelling to the rural communities can provide the impetus to a musical awareness achievable in no other way," the brief continues.

Seventy-six per cent of the 65- to 70-member orchestra earn their livelihood from musical activities, but the bulk of their earned income is derived from sources other than the orchestra, the brief points out.

The average 1972 wage per musician was $1,500. "We cannot long expect that situation to exist. An increase in earning potential will have to be offered our players in the near future," it continues.

The proposal is seen as solving the future dilemma for "B.C.'s premier near professional orchestra."

Fighter Crash

AJO, Ariz. (AP) — Two United States Air Force jet fighters crashed near this southwest Arizona town Wednesday, killing one West German air force student pilot, military officials said. Rescue helicopters scoured the desert for the missing second pilot, also West German. Cause of the crashes was not immediately known.

New Arrivals for Fall

D'Antonelli's elegant suede pump with insert of lace

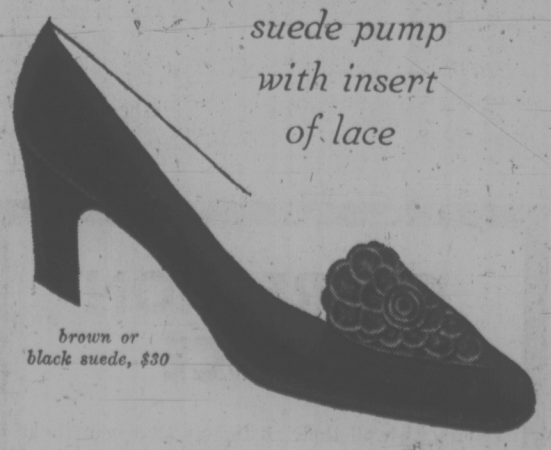

brown or black suede, $30

Munday's

1203 Douglas Street 383-2211

RATTAN from Hong Kong

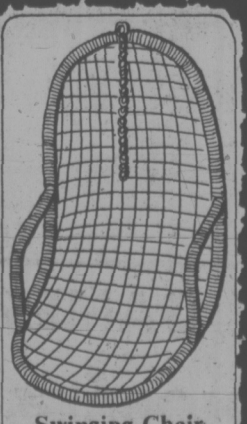

Swinging Chair

Hanging basket chair with arms — an intricate network of rattancore. 40x28x22.

$34.76

COST PLUS IMPORTS

1102 Government St. 388-5477

OPEN 7 DAYS AND 7 NIGHTS A WEEK

YOU CAN'T BEAT THE SYSTEM

TOSHIBA ...In Touch with Tomorrow

"The System" is our most popular stereo package ever! Its heart is the Toshiba SA-400 Stereo Receiver with 30 watts RMS power (280 watts E.I.A. peak power). With its excellent AM/FM/FM stereo tuner the Toshiba SA-400 really performs. Variable hinge points are incorporated into the tone controls for greater flexibility. The amplifier operates at less than 0.8% distortion!

Toshiba's List Price $309.95

WHILE THEY LAST YOU CAN GET ONE FOR ONLY $229.95

"The System" consists of the Toshiba SA-400 and a P.E. 3012 (built by Dual) turntable, and your choice of Altec 887-A, KLH 17 or Creative CE77 loudspeakers. Depending on your choice of speakers, the full price can vary between $665 and $705.75. Whatever you choose, IT'S BACKED BY OUR 5-YEAR WRITTEN GUARANTEE and YOU CAN GET IT ALL FOR ONLY..... $499.95

YOUNG'S AUDIO DEPT.

FIVE YEAR STEREO GUARANTEE

794 FORT AT BLANSHARD 382-5512

AFTERNOON AND EVENING CLASSES IN INTERIOR DECORATING

Joseph Egoyan

Once again the fascinating study of interior decorating will be introduced to you by theoretical and practical analysis. These lectures will be held above the store and also supplemented by on-location studies in selected homes, including a visit at the residence of Mr. Egoyan to discuss the problems arising in furniture arrangement, color schemes, lighting effects, drapery and carpet selection, and proper use of pictures and accessories.

Mr. Joseph Egoyan, B.A., Ed., your instructor, is well qualified with extensive theoretical and practical knowledge. He is a graduate from the Art Institute of Chicago and the California College of Arts and Crafts; has taught at Oakland Tech High, Calif.; the American College in Cairo, and the Evening Adult Education program in Victoria. In addition, he has a wealth of practical experiences in retail field as proprietor of Ego Arts Gallery in Cairo for five years, and Ego Interiors in Victoria for eleven years. Mr. Egoyan is also a qualified artist and has exhibited his art works in a number of one-man shows in the U.A.R., and U.S.A. He won the first prize in the Vancouver Island Jury Show at the Art Gallery of Victoria, also a one-man art show theme "BIRDS" was displayed at the B.C. Provincial Museum, which was on display at Burnaby Art Gallery and is now at Ego Interiors.

For the past eight years this course in interior decorating has been given by Mr. Egoyan on the basis of twice yearly in three separate classes weekly. At an average of 20 students in each class, a total of 800 students have taken the course to date. **The classes will be held afternoons from 1 to 2:30 p.m., Wednesday, and evenings on Monday or Wednesday, 7:30 to 9 p.m.**

CLASSES START SEPTEMBER 24th and 26th at EGO INTERIORS. Total cost of eight lectures once a week, $20.00.

For Further Information, Call in Person or Phone

ego interiors

1028 FORT ST. (near Cook)
Business Phone: 382-3200
Evenings: 477-2017

ORIGINAL ART WORK IN OILS

ON DISPLAY NOW BY

JOSEPH EGOYAN

33"x25" unframed $30, framed $40

50"x33" unframed $80, framed $95

Even Tiniest of Pebbles Can Change the Universe

elizabeth forbes

Back in mid-summer I wrote a column about three men whose obituaries had just appeared.

To point up the fact that while these men had once been well-known in Victoria yet in passing warranted only a line or so of black type in our newspapers, I used the story of a pebble tossed into a pool and how its ripples soon disappear.

That column evoked a number of phone calls and letters. Among the latter was one from Hudson W. Blake, who lives his life from a wheelchair.

I've read that letter over a number of times and I find the thoughts it contains so worthwhile, I'm going to share parts of it with you today.

It is true that when a pebble is tossed into a pool, the widening surface ripples eventually disappear, Blake wrote, "but by the mere entry of the pebble into the water, every atom of life in the pool is moved and affected, as are the very shores against which the ripples break.

"Moreover, as the pebble settles on the bottom, something new is added. Though visibly the same as before, by the entry of the pebble, the pool is changed."

Regarding the three "wonderful Victorians" I wrote about (Gordon McEachern, Teddy Kerchin and Colin McFadyen) Blake said "the few inches of press space given to them on their passing is far less important than the value of the influence these men made during their lives on everyone with whom they came in contact.

"Doubtless their example and impact are still being felt by many people."

Turning his thoughts to the present, Hudson Blake reminded me that "even outstanding contemporaries may some day be forgotten . . . the ripples they have made on our pool may disappear and their names erased from memory by time."

In the second page of his letter Blake contrasts the pool story with that of "man's mortal life."

He says: "as each of us drops into the pool of life, we make a few ripples on the surface."

Those ripples, "according to our thoughts and actions, affects each one we touch."

The ripples eventually disappear. The pool becomes still again. "But it will be a different pool," Blake contends, "and, hopefully, a better pool!"

Others will come to sit beside it, he foresees, "enjoy its beauty, meditate upon its stillness" and toss in their own pebbles.

The letter ends with an excerpt from a poem Hudson Blake started, he says, in 1967 as a personal centennial project "but which still lies uncompleted in my desk."

This excerpt, he believes, suggests a similar philosophy to the pool story.

"Our flesh and bones are merely tools of thought.
The years will turn these thoughts to dust,
But thoughts can never die.
Each thought is but a seed
Which planted well
In soil begot of other seeds
Will bloom into a garden,
Where seeds by thousands more will form,
To plant in future springs."

Tomorrow is the first day of autumn's month. School doors open next week. Clubs and organizations will soon be holding regular meetings again.

New projects will be assessed and undertaken. Individuals (both women and men) will undertake volunteer services of many kinds.

Let us hope, as Hudson Blake believes, that all these new ripples will have an "impressive influence for good on untold numbers of young and old and directly or indirectly extend far beyond the rim of our Victoria pool . . . for years to come."

Truck Stop Cooking Best

PARIS (UPI) — It's a little restaurant in the east of Paris, the kind you might call a hole-in-the-wall, and it could be out of a French movie about truck drivers.

As a matter of fact, most of the customers are truck drivers. And outside the door hangs a red and blue sign that says, "relais routiers," or truck drivers' stop.

In this land of Maxim's and luxury champagne, the hottest type of restaurants this season for tourists have been the eateries rated by a special guidebook for truck drivers.

The 4,450 restaurants and inns around France carrying the sign "relais routiers" may not have fine white tablecloths or expensive brandy in the sauces, but they offer two advantages hard to find in France — low prices for tourists plagued with inflation or devalued ddollars and a friendly, old-fashioned French atmosphere.

Out in front of "au rendezvous des routiers," (truck drivers rendezvous) on rue Beaubourg in the east of Paris one recent day, diners swigged wine at little outdoor tables and old fellow played an accordion.

Inside, a man at the bar, stripped to the waist, roared with laughter as he told a joke to the bartender in his big, blue apron. Hefty waitresses twirled among the tables with remarks to the eaters that indicated they had known each other for years.

That day you could have a hardboiled egg, nicely presented on lettuce with a vinegar sauce and chopped parsley, as a starter. Then came tender, juicy, roasted chicken with a heap of watercress on the side. Dessert was a bowl of chopped fresh fruit, or you could have cheese. All that, including a quarter of a bottle of red wine and the tip, was exactly eight francs, or $1.90.

The same simple meal in a more elegant restaurant in a plush neighborhood would come to more than double that price.

What is even more attractive to some tourists, a customer in a truck drivers' stop is not likely to tangle with unfriendly French. Foreign tourists who are lost or have flat tires are helped by the truck driver customers.

"Everybody who comes here knows each other. It has a family atmosphere," said one customer at the truck drivers' hangout on the rue Beaubourg.

The "routiers" system is not new. It celebrates its 40th anniversary next year. The truck drivers' restaurant organization was started in 1934 by a Paris sports writer who thought roadside eating places and hotels should be organized for drivers who make long hauls at night.

For years the Routiers' Restaurant and Hotel Guidebook was published only for truck drivers. Only since 1968 has it been sold to the public. And this tourist season it "took off" as a wild success for bargain meals because of inflation and tourists suffering from dollar devlauations.

The editor of the routiers 350-page restaurant guide, Thierry de Saulieu, son of the sport writer founder of the routiers organization, said "many tourists say they travel quickly through France because it is so expensive. We often see foreign tourists eating sandwiches in their cars by the road. The truck drivers' stops are a better solution."

Truck drivers themselves serve as inspectors for the restaurants. The rule is a restuarant has to serve a good meal costing no more than between eight and 13 francs, and offer a warm welcome.

The 13 franc meals often take off on flights of gastronomic splendor. The du Coq Bressan, a truck drivers' restaurant in the village of Piollat, serves a chicken souffle. Le Beau Site on a highway near Paris offers lobster quenelles (patties of chopped lobster) and omelettes with mushrooms, food of a sort that can be commanded at a three-star food place in Paris.

The Paris newspaper France Soir calls the truck drivers' stops "the last authentic bistros of France." Even Brigitte Bardot has her favorite truck drivers' stop near Aix-En-Provence.

The only sad note as you eat your eight franc feast is in remembering what the price was few years ago when it was three francs, or just 60 cents.

Old Pots Provide Iron

CHICAGO (UPI) — Technology has brought about nonstick pots and pans, but it may also have brought a significant national health problem.

Dr. Paul Saltman of the University of California-San Diego, said Wednesday that 15 to 20 per cent of the U.S. population suffer from some degree of iron deficiency.

"This is not trivial," Saltman said. "When you become anemic, your resistance to infection goes way, way down. People who are anemic are far more prone to infectious diseases, colds, viruses, bacterial infections and such."

One problem, he said, was that iron pots and pans, no longer in use, had provided about half of each individual's iron supply.

"It's remarkable how technology has given us the stickless teflon or the light aluminum frying pan and has taken away this normal source of dietary (iron) intake," Saltman said.

But Saltman did not advocate the revival of cast iron cookware.

"We've become a convenience nation and I don't think people will (return to cast iron cookware) unless they think strongly about it," he said.

"My recommendation is a more thoughtful way of fortifying bulk foods in the population. That's they way to go," he said.

Fortification of "fad foods," he said, would be the key to preventing anemic children.

He said Continental Bakeries have fortified a "Twinkie" so that two of the pastries and a glass of milk provided all necessary protein, iron and other required substances.

"That, to me, made enormous sense. Rather than sit and gripe at your kids saying 'Shut up and drink your milk and eat your salad' you say 'Drink the Coke, kid, have a malt, have a Twinkie' and you've got it."

YOUR HEALTH: Dr. Walter Alvarez

Scores of Tests Unneeded

During my 25 years at the Mayo Clinic, I saw hundreds of people who felt that the thing to do in order to get cured was to have scores of tests made. The husband of one such patient told me he had just paid $1,750 to a Florida hospital where his very neurotic wife, who was convinced wrongly that she had a severe heart disease, had gone for a huge check-up. When they did not show anything wrong, she decided to go to a still bigger clinic where she could get even more tests.

I felt her pulse and it was normal; I asked her if she had much shortness of breath on exertion, and she and her husband said "Never." One glance at her showed that she was breathing normally.

I asked her if she had ever had a severe pain under her breast-bone, or a little to the left of it, and she said that she had not. I listened to her heart and there was no murmur or other abnormality. I took her blood pressure and it was normal. She had with her several electrocardiograms which showed no sign of heart disease.

So it became my task to discover, without giving her another expensive battery of tests that her husband would have had to pay for, why she thought she had heart disease, and to try to convince her that that was not her problem. In talking with her, I was able to find that the reason she thought she had heart trouble was that she often had "air hunger," which came when she was sitting quietly, but worrying about her daughter, whose behavior she disapproved of highly.

When I explained to her that her air hunger was not the same as shortness of breath on exertion, and was a symptom of nervousness and anxiety, not heart trouble, she was much relieved. Then I tried to help her to see that she would be wise to let her daughter, who was a grown woman, live her own life and make her own mistakes.

Another patient, a man of 55, came in, and said he had just paid a huge bill for 10 days in a hospital with dozens of neurologic tests which according to the able doctor, showed practically nothing conclusive. I looked at the man's face, and noticed immediately that it was much too dull for a vice-president of one of North America's great corporations, and yet that was his job. I asked him a few questions which he answered very dully, and it was clear to me that the man was brain-damaged.

I then asked his wife if he had changed dramatically, and she said "Yes; ever since he had a fall to the floor on the first of March, he has been different — I feel as if I hardly know him now; he is not my old lover and companion." I did not need a lot more neurological and laboratory exams to tell that he had had a severe little stroke.

dear abby

Inside Is Important

DEAR ABBY: "Heartbroken Parents" would classify my husband as a "whole man." He is good-looking, beautiful, muscular, and he has a good mind. But according to my definition, he is far from whole because he lacks the qualities that make a real man. (Kindness, maturity, tenderness, sobriety, integrity.) His character is rotten, and his selfishness is not to be believed.

I'm not complaining. I married him for better or worse. I just want to tell that nurse how fortunate she is to be marrying a double amputee she knows to be beautiful on the inside. He will make her much happier than a lesser man of physical perfection. — Inside Is Important.

DEAR ABBY: This is concerning "Heartbroken Parents" whose beautiful 28-year-old nurse daughter was marrying a young man who had lost both his legs when he stepped on a mine near Saigon. ("She could easily have gotten a 'whole man,'" her mother moaned.)

May I tell my story? I am also a nurse. At 24, I married an athlete who thought all women should be kept pregnant and quiet, no matter what their husbands did. After two children and eight years of hell, I divorced him.

Then I married George, who had been paralyzed from his shoulders down for 24 years.

We have been married a year and a half, and I have never felt so loved, respected, honored, and needed. I thank God for every minute that He has allowed me to have this wonderful man.

Abby, please keep telling people like those parents that it's far worse to marry an emotional cripple than a physical one. — Sylvia Williams.

DEAR ABBY: This is for Heartbroken Parents: About 10 years ago a gentleman at a party asked me to dance. I recall thinking that I had danced with better dancers. That is all.

When I got to know him, I was amazed to learn that he was brought up in the slums and had lost both legs above the knees under a freight train when he was 12. He refused to let this defeat him, and through hard work and determination he became hugely successful. He married a charming, intelligent woman, and they have wonderful children. This man has earned the admiration and respect of all who know him. Today he is the president of a thriving company, and he walks tall on two artificial limbs.

I would say he is not only a "whole" man; he is a man and a half. — His Friend.

Free for the Asking

By HARRIET HART

Did you realize that grass is capable of keeping the air above it up to 20 degrees cooler than an adjacent pavement? And did you know that since like all green plants grass releases oxygen, an average size home lawn replenishes the air with sufficient oxygen for eight people? Furthermore, grass absorbs and detoxifies sulphur dioxide, one of the most noxious air pollutants.

Provided you already have a lawn, spring and fall are the best times to overseed it with a quality grass seed. This will help to crowd out weeds, avoid bare spots and allow your lawn to maintain its beauty.

The four-page folder "How to buy Grass Seed" points out that government regulations stipulate a minimum standard for grass mixtures. Premium quality mixtures exceed this minimum and are almost free of weeds.

The folder also compares the characteristics of popular lawn grass mixtures. You will learn that Holland, Sweden and the United States are growing the world's best turf grass varieties. Most of the quality grass seeds on the market today are produced in Western Canada and the Northwestern United States.

Write to: Home Owner's Service Department, Oseco Ltd., P.O. Box 219, Brampton, Ontario. Please allow at least two-three weeks for delivery.

YOUR HOROSCOPE

Forecast For Saturday, Sept. 1, 1973
By SYDNEY OMARR

ARIES (March 21 - April 19): Money questions are activated; mate, partner is very much in picture. Conflict arises unless you are thoroughly familiar with details about costs, values. Aquarius, Leo and Scorpio persons could figure prominently.

TAURUS (April 20 - May 20): Steer clear of conflict with one who is pugnacious. Tendency is for discussions to deteriorate into arguments. Let others take lead. You do best now as a careful, analytical observer. Don't make calls or write letters while angry.

GEMINI (May 21 - June 20): Low profile now is beneficial. Tread softly. Avoid challenging, chiding. You gain most through diplomacy. Taurus, Libra persons may be involved. Health, work, family relationships are emphasized. Change of diet is indicated.

CANCER (June 21 - July 22): Lovers' quarrel should not be taken too seriously. Actions based on impulse are likely to be featured. You may be fooling yourself. If you refuse to face facts, you are inviting life in a fool's pradise. Message will become increasingly clear.

LEO (July 23 - Aug. 22): You get action but some chips could fall on sensitive points. Means you succeed in shaking situation—but your own boat also could rock. You will be assigned task of putting Humpty Dumpty together again. And you get good backing, too.

VIRGO (Aug. 23 - Sept. 22): Avoid unnecessary travel. Hold off on final decisions. Forces tend to be scattered. You may be trying to do too much simultaneously. Draw back—review. Withhold judgment. Delay new project. Finish what has been started.

LIBRA (Sept. 23 - Oct. 22): Money conflict could be featured. Key now is to begin, to strike an independent stance. Depending too much on mate, partner, would be error, at least where finances are concerned. You get chance to display individual style. Jump at it!

SCORPIO (Oct. 23 - Nov. 21): Cycle is high but not without conflict. One who enjoys debating with you is now especially vociferous. Be receptive, not weak. Trust your own judgment. Mate, partner may be trying to gain attention in provocative manner.

SAGITTARIUS (Nov. 22 - Dec. 21): Don't forget diet, health resolutions. Check with nutritionist. You may be skipping essential ingredients. Current cycle is one of activity, stepped-up pace and confusion. Social demands may be making you very tired.

CAPRICORN (Dec. 22 - Jan. 19): Friends may argue. Steer clear of direct involvement. You could be scapegoat if you stick out your chin. Take conservative course. One who seemed indifferent expresses warm interest. Be grateful for small favors.

AQUARIUS (Jan. 20 - Feb. 18): You have dealings with Gemini, Virgo individuals. Be an investigator. Check reasons. Analyze motives. Means take nothing for granted. You are due for change, travel and a variety of experiences. Member of opposite sex plays key role.

PISCES (Feb. 19 - March 20): obtain valid hint from Virgo message. Hold off on travel, long-range plans. Your opinions are subject to change. Leave yourself room for revising, correcting and polishing. Applies especially to written material.

IF TODAY IS YOUR BIRTHDAY you are direct, creative, and independent. You draw to you many born under Leo and Quarius. In November, you will have exciting times—you will be getting attention, flattery from opposite sex. You are dynamic, somewhat aggressive, not always easy for others to understand. You are original and should put your ideas in writing.

Montague BRIDGMAN Ltd.
China Crystal Gifts
811 Government St 383-0821

HENRICKSON & SON
SPEED QUEEN
QUALITY COSTS YOU LESS

WASHER—Model 3660. Porcelain tub. White. ONLY 318.88
WASHER—Model 3661. Stainless steel tub. White, gold. ONLY 348.88
DRYER—Model 3670. Matching dryer. White or gold. ONLY 218.88

Speed Queen's Guarantee
- 2 Years on All Parts and Labor
- 10 Years on Transmission
- Lifetime Guarantee on Stainless Tub
- 5 Years on Dryer Drums

All Models On Display

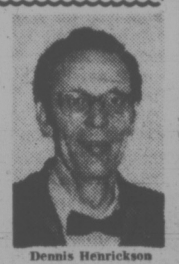

Dennis Henrickson

"Trades Welcome"
Henrickson & Son
849 YATES 388-6122
● FACTORY SERVICE DEPOT ●
Open Mon. to Sat. 9 to 5 p.m.
● Fri. 'til 9 p.m. ● Easy Terms

SCHOOL OPENING - Sept. 4
Greater Victoria School District (No. 61)

Students report at these times:

SENIOR SECONDARY SCHOOLS
Grades 10 and 11 ..... 9 a.m.
Grade 12 ..... 10 a.m.

REYNOLDS JUNIOR-SENIOR
Grade 8 ..... 9 a.m.
Grades 9 and 10 ..... 10 a.m.
Grades 11 and 12 ..... 11 a.m.

CENTRAL JUNIOR
8:30 a.m.: Divisions 2, 3, 8, 12, 15, 17, 22, 24, 26.
10:15 a.m.: Divisions 1, 4, 10, 13, 16, 19, 20, 21, 23.
1:00 p.m.: Divisions 5, 6, 9, 11, 14, 25, 27, 28.
Occupational students will register at 8:30 a.m.

OTHER JR. SECONDARY SCHOOLS
Grade 8 ..... 9 a.m.
Grade 9 ..... 10 a.m.
Grade 10 ..... 11 a.m.

Occupational students report as follows:
Year One with Grade 8
Year Two with Grade 9
Year Three with Grade 10

ELEMENTARY SCHOOLS - 9 a.m.
Unregistered students and transfers: 10:30 a.m.

ORCHARD HILL TOWNHOUSES
FROM $1370 DOWN
$253 PER MONTH
The new ORCHARD HILL TOWNHOUSES offer you the atmosphere of a peaceful village, only ten minutes from downtown.
ORCHARD HILL TOWNHOUSES feature three bedrooms, full basement, fireplace and private fenced patios. For your enjoyment with a home at ORCHARD HILL we have included play areas and a swimming pool. In addition special attention has been given to the preservation of old trees, bushes and meadow areas.
Visit our construction and sales office.
OPEN NOON TO 8 PM (Except Tuesday & Wednesday)
642 AGNES STREET PHONE: 479-2412
ORCHARD HILL TOWNHOUSES ARE FOR SALE FROM $27,400
Developed by Wheaton Construction/Stanstead Developments

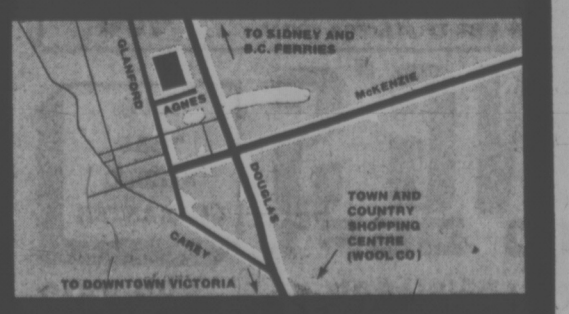

PLAYDAY GAMES AND HOBBIES for Boys and Girls

Happy kids spend days of play in model building. Why not start them on a summer project with a hobby or game? We have a terrific selection . . . something for all age groups.
- MODEL BOATS
- KITES
- MODEL AIRCRAFTS
- FRISBEES

. . . and many others
Downtown
VICTORIA HOBBIES AND CRAFTS LTD.
627 Yates Street Phone 382-7832

CORRECTION NOTICE
Zellers wish all their customers to accept their full apologies for their lack of stock in their back to school flyer, Aug. 30 — Sept. 1. Due to the rail strike this merchandise will be late arriving. Please ask all sales clerks for a rain check.

family

'I Guess . . . I Was Dead'

MRS. YVONNE CABELL, 23, a mother of two, is first women corrections officer at all-male prison in New Jersey. Mrs. Cabell, whose husband is also a corrections officer, said job will provide her more time with her husband. Man at rear is an inmate in the Trenton prison.

By JOAN HANAUER

NEW YORK (UPI) — U.S. Air Force Sgt. Tor Olsen lay on the operating table a year and a half ago with no pulse, no heartbeat, no brain waves —and no blood in his body, just saline solution.

"I guess you could say I was dead," Olsen said in an interview, looking tanned and fit in his air force blues, "Now I feel great."

Olen, 23, was a victim of viral hepatitis and in a stage four coma—the one that precedes death—on March 31, 1972, when doctors at Wilford Hall Air Force Medical Centre in San Antonio, Tex., decided to try a total "washout" of his blood supply. His own blood was pumped from his body, replaced first by a salt solution, then by donor blood.

"I was the third one on whom it was tried and the first to survive," Olsen said almost casually, although he was far from casual at the time of the washout that became a medical "first". The same procedure has since been performed successfully on others, including 14 at Wilford Hall.

Olsen was suffering from complete liver failure when the washout was performed and its success may mean that perhaps half of the 6,000 North Americans who die of liver failure each year can be saved, according to the air force.

Sudden Pains

Olsen's story began in February, 1972. Until then he had been a normally healthy young man whose experience with doctors was limited to "a sprained ankle and things like that."

"Then suddenly I was having joint pains, back pains, pains in the elbows, knees, fingers. I felt like I had arthritis but I thought that was ridiculous for somebody my age.

"I was a typist then at McConnel Air Force Base outside Wichita, Kans. I had blood tests taken at the hospital there and they diagnosed bed rest and things. I didn't even feel sick.

"My records showed I was doing pretty well. All of a sudden I started deteriorating, the blood tests were really getting bad. I was getting really tired—things along that nature. This was over a period of four or five weeks.

"Then I started hallucinating. It's like having your eyes open and looking into a kaleidoscope. You can't distinguish shapes or patterns—really weird.

"After that, as far as I knew, I just fell asleep—but actually it was a coma."

Stage Four Coma

On March 28 Olsen was airlifted to Wilford Hall. During the "Medevac" (medical evacuation) flight his condition deteriorated. He was only slightly responsive to pain. His pupils were fixed and dilated and didn't react to light. By the time the jet landed, he was in stage four coma.

Olsen failed to response to conventional treatment and finally, on March 31, air force doctor Col. Gerald Klebanoff decided to attempt the "washout" or bloodless perfusion.

Bloodless perfusions on dogs were first successfully performed by doctors at the University of Mississippi in 1963, and three years later a successful procedure was performed on a baboon. Doctors at Wilford Hall had been researching the procedure since 1967, but with regard to humans, the score was two attempts, two deaths.

Now incisions were made to reach the jugular vein in Olsen's neck and an artery at his goin. A heart-lung machine was used the pump the blood from the comatose patient's veins, while the saline solution was pumped into the artery. Both Olsen's body and the solution were cooled so that the patient's body temperature was reduced to 85 degrees to minimize the body's—and the brain's—need for oxygen.

"When the salt solution came out clear, indicating no blood cells in my body, they closed up one end and gave me new blood," Olsen said. "For a period of about ten minutes, I had no heart beat, no pulse, no brain waves. I was in suspended animation."

The washout treatment removes not only the patient's blood but also the toxins that his damaged liver could not filter fro mhis blood stream. It gives the liver a breathing spell in which it can begin regenerating itself, something which the liver is particularly good at. It is hoped — and in Olsen's case it happened — that the liver can regenerate enough mass in this breathing space to begin again its filtering job.

"I started to come out of it late the next day, a Saturday, but I was still very confused, I didn't understand," Olsen recalled.

"The next day, it was Easter Sunday, they had to explain it to me. The last I remembered I was in Kansas, now I was in an intersive care unit in Texas and I was missing a few days. I didn't believe it at first, it sounded too far-fetched, too far out.

Fear Took Over

"But then after a while I did believe it and then I was scared, really scared. I realized what I'd been through and that nobody else had made it so far. I was afraid I wasn't going to make it. My parents were there, they'd come down from Laurens, N.Y., and they reassured me. And I prayed a little bit as I imagine everybody in that situation does."

Olsen's recovery to full strength was slow but steady. He is back on active service at Westover Air Force Base near Springfield, Mass., where he hopes to settle some day.

"I can do anything I want now," Olsen said. "I'm not on any kind of diet, although I shouldn't really drink excessive amounts of alcohol. I can have a beer or two.

"I still don't know everything that happened. I'd like to witness one of those operations some day to see what I looked like. I'm curious but it would probably scare me."

He is grateful to the air force for the fine medical care he received and so are his parents.

"Being on the religious side," he said, "my parents thank God and, of course, I do, too. I feel he had a part in there somewhere.

Sleeping Tablets Aggravate Apnea

STANFORD, Calif. (AP) — Some insomniacs and heavy snorers may aggravate their problems by taking sleeping pills, says a research team.

The Stanford Sleep Disorders Clinic team said a study indicates that 10 per cent of insomniacs may be suffering from apnea, a temporary cessation of breathing that tends to wake a sleeper.

And the team said that, while all persons who snore do not have apnea, most people who suffer from it tend to be heavy snorers.

"Some people taking sleeping pills, particularly barbituates, might be doing more harm than good if they suffer from chronic insomnia or heavy snoring because they might actually have apnea," said Dr. Christian Guilleminault in an interview Tuesday.

"Such drugs will increase the depression and worsen the condition."

Drs. Guilleminault, William Dement and Frederic Eldridge said the conditioon is believed to be related to a hidden nervous system defect, not to emotional problems.

He said persons with apnea have repeated "stop-breathing episodes," each lasting 20 to 150 seconds. Each is followed by arousal and resumption of breathing.

The episodes continue until a person is completely awake. He then finds himself unable to return to sleep for about a half hour. When he does return to sleep, the episodes usually start again.

There is no cure, but a drug has been used at the Stanford clinic to reduce the number of "stop-breathing episodes."

ECM Moves To Counter Spaghetti Lack

BRUSSELS (AP) — In a new move to hold off any threat of a European spaghetti shortage, the Common Market announced today a ban on exports of flour, groats and semolina made of durum wheat — though not of spaghetti itself, the end product.

An official said the world price of durum has reached $322 a ton, compared with Common Market price of $171. This tempts dealers to export.

She sails from Victoria's front door right into Port Angeles.

Take the downtown to downtown route. You can catch the Princess Marguerite near the Empress Hotel, drive off at Port Angeles, and be on your way to Seattle. You can also forget about the uncertainty of getting your car on the ferry, because you can reserve car space ahead of time.

Leave Downtown Victoria 1:00 p.m.
Arrive Downtown Port Angeles 2:15 p.m.
Leave Downtown Port Angeles 2:45 p.m.
Arrive Downtown Victoria 4:00 p.m.

$3.25 Adult return extended day excursion (overnight)

$4.00 Three day excursion. Now leaves daily.

For reservations and information 385-7771

CP Rail

SATURDAY
LAST DAY
ALTERATION
SALE
1200 PAIRS ONLY
WOMEN'S SHOES
Most were 19.95 to 26.95

- Broken lines and broken sizes.
- Mostly narrow widths.
- Mostly blacks and browns.
- Some navy, some bone.

$9

IF WE HAVE YOUR SIZE, THEY'RE A TREMENDOUS BARGAIN

OPEN FRIDAY 'TIL 9 P.M.

Ingledew's
749 YATES

Sorry! No mail orders! No exchanges! No refunds!

Sears

One Day Spectacular!

50% Off

Fall, Winter '72 Catalogue Prices

Women! You'll save 50% on this sportswear

2.49 to 19.99

Fall, Winter '72 Catalogue Prices 4.98 to 40.00

Ski wear, sweaters, blouses, pants, skirts . . . all priced for big 50% savings! You must see this big group. What a selection! Big choice in styles, colours. Broken size range. A great chance to build your winter wardrobe at budget-able prices. Hurry for the best choice!

Personal Shopping Only: Sportswear (7)

Girls' wear Teens' wear All at a 50% saving!

1.49 to 9.99

Fall, Winter '72 Catalogue Prices 2.98 to 19.98

An exciting clearance group that includes dresses, skirts, pants, sweaters, jackets in a great variety of styles, colours, fabrics. Girls' sizes 7-14, Teen sizes 10-14X. A delightful wardrobe for your young lady waits at Sears . . . but hurry! This is a one day event with limited quantities.

Personal Shopping Only: Girls', Teens' Wear (77)

Shop Saturday, September 1st, 9:30 to 5:30

Simpsons-Sears Ltd.

Simpsons-Sears Hillside: 3190 Shelbourne Street. Lots of Free Parking . . . No Tickets, No Time Limit. (8-82)

10,000 to Meet At Windmill

Mennonites in traditional dress gather by buggy for their annual meeting

STEINBACH, Man. (CP) — More than 10,000 persons are expected to gather this weekend at a 72-foot windmill here to celebrate the arrival of Mennonites in Manitoba nearly 100 years ago.

The occasion is Pioneer Days, three days set aside each year for southeastern Manitoba residents and visitors alike to look back on the religious group's history in the province.

The windmill, which towers over the 40-acre grounds of the Mennonite Village Museum, is an authentic replica of one built here in 1877, a few years after the first settlers arrived from Russia.

"They came here with nothing, and a person with nothing always works harder," says Abe Warkentin, editor of the local newspaper and a local historian.

Agriculture was their traditional occupation, and it has only been in recent years that Manitoba Mennonites have pursued successful careers in other professions. Some have even distinguished themselves in politics, a calling still frowned upon by more conservative members of the faith.

"At first, agriculture was the only legitimate occupation, except for the ministry," Mr. Warkentin explains, "but later on, teaching, nursing and other careers became acceptable."

Pioneer Days pay due attention to the rural traditions of the Mennonites. Agricultural displays of various kinds are prominent and the windmill will be put into service to grind flour for sale to visitors.

The history of the group is also apparent in the artifacts building, house-barn, schoolhouse, blacksmith and printing shops at the museum. Plans are in the works to restore Steinbach's first store for centennial celebrations next year, and a cheese factory may also be added.

Many divisions of the Mennonite church are represented in Manitoba today, but all share a belief in adult baptism and an opposition to military combat that have characterized the faith since its founding early in the 16th century by the Dutch reformer Menno Simons.

And while all groups do not require men to grow beards or married women to wear black bonnets, they do share a basic rejection of worldly flamboyance and a dedication to hard work.

The province's Mennonite population has fluctuated in size over the years, with large numbers arriving from Russia in the 1920s and other leaving for new homes elsewhere in Canada, in Mexico or South America. An estimated 60,000 members of the faith, the largest number of any province, still live in Manitoba.

While most have their homes in small rural communities founded by their ancestors, many of them, particularly the young, have moved to Winnipeg and broken with other traditions as well.

Rev. P. J. B. Reimer of Rosenort, whose father was one of the first residents of Steinbach, says the changes in the life style of his people in recent years have been "almost bewildering."

"They still are a people as well as a church, but we now are losing this identity and are accepting the English language and the Canadian way of life."

More Mennonites are marrying persons outside their religion and more young people, including some of his own grandchildren, no longer speak German, he said.

Perhaps the impact of a modern society on their traditional one are best seen in Steinbach.

The town has become known as a centre for automobile dealers, yet it is only in recent years that worldly activities such as hockey and curling have begun to find wide support.

53,000 STUDENTS FOUND JOBS

OTTAWA (CP)—More than 53,000 students found summer jobs last year with 1,575 companies belonging to the Canadian Chamber of Commerce, the manpower department said in a news release Thursday.

The department said post-secondary students accounted for more than 29,000 placements. More than 23,000 secondary-school students were employed.

A department spokesman said no figures are available on student employment this year.

Ontario led student hirings with 24,281. Quebec had 10,850 and the Pacific region 8,476.

The survey showed 78 per cent of employers tried to give students some training for permanent employment.

Brian Holley
VOLVO SALES
SERVICE AND PARTS
8 A.M. TO 8 P.M. DAILY
3319 DOUGLAS ST.
at Cloverdale
384-1161 (Licence D2785)

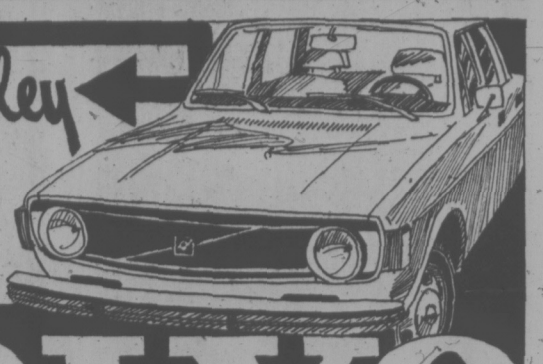

VOLVO

'A' the Letter In Arabs' Book

By ALY MAHMOUD

BEIRUT, Lebanon (AP) — After finishing 12 of the projected 21 volumes of the first Arabic encyclopedia, Lebanon's Fuad Ephrem Bustani still is working on the letter a.

Latin vowels—a, e, i, o, u and y—all are a in Arabic. In addition, a great percentage of Arab names, such as Ibn (son of) or Abu (father of), as well as gerunds—verbs employed as nouns—all begin with an a in the Arabic language.

"The letter a covers nearly 62 per cent of the target size of the encyclopedia," says Bustani, founder and president for the past 17 years of Lebanese University.

Here are some examples of the dominance of a in the Arabic language: Cairo is Alkahira in Arabic, Rabat is Alrabat, I love you is Ahebbek, news is Akhbar.

In the volatile Middle East, writing an encyclopedia is an arduous job, says the 66-year-old, bespectacled professor. Military upheavals and totalitarian regimes are so much a way of life here you "really can never record history honestly and remain safe."

Bustani says serious work on the Encyclopedia Arabica was started in 1876 by one of his forebears, Butros Bustani. But the suspicious eye of the then Ottoman Empire prevented its completion.

In subsequent years, his son Selim defied the Ottomans and travelled to Egypt where he secretly printed some volumes of an Encyclopedia Arabica. Selim died suddenly, some of his volumes disappeared and the whole project lay dormant until Fuad Ephrem Bustani revived it.

In 1956, encouraged by then President Camille Chamoun of Lebanon, Bustani began roving the country in search of remnants of the Bustani family heritage—mainly pages related to the Encyclopedia Arabica.

Over the past 17 years, Bustani reports "unique difficulties," linguistic and otherwise. He says he labored to readapt Arabic to make it fit to encompass and describe knowledge of East and West.

To surmount language difficulties, Bustani introduced English and French words as proper Arabic terminology in his encyclopedia, over strong protests of Lebanese and Egyptian linguists.

Critics had suggested the term "visual broadcast" as the Arabic expression for the English word "television." This and like expressions were rejected by Bustani who included words like radio, television, telephone, telstar and piano in his encyclopedia.

CARPETING VALUES!

OPEN Until 9 p.m. SAT. SUN. MON.

ROLL BALANCES TO CLEAR
Shags, nylon twists, sculptures. Sq. yd. 5.95 and 10.95

Head for Mandel Floor Coverings this long holiday weekend and SAVE . . . buy quality floor coverings at special low warehouse prices!

INDOOR-OUTDOOR — 2.79
Latex back, sq. yd.

NYLON INSTALLED
14 Colour choices. Hard wearing. Completely installed with FREE UNDERPAD, sq. yd... 10.95

VINYL ROLL BALANCES 2.95
To clear, sq. yd. .....

EASY TERMS

MANDEL Floor Coverings Ltd.
Quadra at McKenzie 479-7121

Sears

SCHOOL TIME

Record Spectacular!

See this exciting selection of records at Sears! Get big buys in great sound!

Personal Shopping Only!

Capitol

GREATEST HITS (1962-1966)—Beatles. Each 5.97

GREATEST HITS (1967-1970)—Beatles. Each 5.97

LIVING IN THE MATERIAL WORLD — George Harrison. Each 3.47

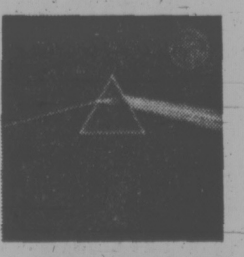

DARK SIDE OF THE MOON—Pink Floyd. Each 3.47

DANNY'S SONG — Anne Murray. Each 3.37

MCA

MAMA WAS A ROCK AND ROLL SINGER—Sonny and Cher. Each 3.87

DON'T SHOOT ME I'M ONLY THE PIANO PLAYER—Elton John. Each 3.87

DANCE WITH THE MOMS AND DADS—The Mom and Dads. Each 3.87

HOT AUGUST NIGHT—Neil Diamond. Each 6.47

JESUS CHRIST SUPERSTAR—Original Soundtrack. Each 8.97

A&M RECORDS & TAPES

FOREIGNER—Cat Stevens. Each 3.57

FANTASY—Carole King. Each 3.57

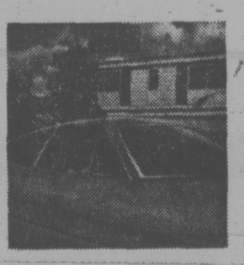

NOW AND THEN—Carpenters. Each 3.57

SIX WIVES OF HENRY VIII—Rick Wakeman. Each 3.57

BIG BAMBU—Cheech and Chong. Each 3.57

RCA

AROUND THE WORLD—Three Dog Night. Each 4.37

LIFE AND TIMES—Jim Croce. Each 3.47

AND I LOVE HER SO—Perry Como. Each 3.47

SWEET COUNTRY—Charlie Pride. Each 3.47

LORD MR. FORD—Jerry Reed. Each 3.47

Columbia

GREATEST HITS—Simon and Garfunkel. Each 3.87

FRESH — Sly and the Family Stone. Each 3.87

LOVE, DEVOTION, SURRENDER — Carlos Santana, John McLaughlin. Each 3.87

RECORDED LIVE—Ten Years After. Each 3.87

Quality

SWEET—The Sweet. Each 3.57

HAPPIEST GIRL IN THE WHOLE U.S.A.—Donna Fargo. Ea. 3.57

TUNEWEAVING —Dawn. Each 3.57

SUPER PICKER — Roy Clark. Each 3.57

Just say "Charge it, please!"

SIMPSONS-SEARS ACCOUNT CARD
Satisfaction Guaranteed or Money Refunded
1234 56789
MRS MODERN SHOPPER
100 MAIN ST
YOUR TOWN

on your convenient Sears all-purpose Charge Account. If you do not already have one, arrange to open one today!

Personal Shopping Only: Records (55). While Quantities Last.

Simpsons-Sears Ltd.

Simpsons-Sears Hillside: 3190 Shelbourne Street. Lots of Free Parking . . . No Tickets, No Time Limit.

(8-81)

Trial Implicates Solzhenitsyn

Times News Services

MOSCOW — Soviet authorities Thursday implicated novelist Alexander Solzhenitsyn and physicist Andre Sakharov in the political trial of two political dissidents who have acknowledged "subversive activities" against "the Soviet system."

The tiral itself received unprecendented publicity in Thursday night's edition of Izvestia, the Soviet government newspaper. Izvestia also printed four articles attacking Saharov and Solzhenitsyn for their recent public statements.

All this contributed to an unusual propaganda counteroffensive that the Soviets have organized to counter Solzhenitsyn, Sakharov and other critics of the regime whose views have received wide publicity in the West in recent days.

The implication of Solzhenitsyn and Sakhrov in the trial represents the first time that they have been directly tied to allegedly illegal activities here. This could presage direct action against one or both of them.

The political trial of Pyotr Yakir, 50, and Viktor Krassin, 44, is nearing its conclusion.

A state prosecutor demanded that the two former dissident leaders, be sentenced to three years in prison and another three years of internal exile, the Tass news agency said.

"Internal exile" means they would be forced to live away from their own homes, probably in Siberia.

Tass said prosecutor Pavel Solonin made the demand in his closing statement at the five-day trial of the two men, who are accused of co-operating with an anti-Communist emigre organization and with being "paid informers" of foreign correspondents based in Moscow.

Yakir and Krasin pleaded guilty at the opening of the trial and "repented," Tass said Monday.

Court president Lev Almazov said Yakir testified he had given copies of the underground chronicle of current events on several occasions to Solzhenitsyn. He said Solzhenitsyn "approved."

HONESTY LOST HIGH STEAKS

OGDEN, Utah (AP) — When Mrs. La Ville Bair noticed cars swerving to avoid a large box on a local street, she decided to stop and pick it up.

The box contained two dozen top sirloin steaks, which presented her with a severe test of honesty in these days of meat shortages.

She called the meat firm whose name was on the box.

Her reward for returning the missing steaks was a roast and a package of ground beef.

"I keep telling myself that we really don't like steaks anyway," Mrs. Bair said.

CAMPBELL DIES

TORONTO (CP) — Albert McTaggart Campbell, chairman of Metropolitan Toronto council for almost four years until his retirement last month died Thursday night in hospital at 63.

Campbell had been undergoing treatment for cancer.

Campbell served on Scarborough's school and planning boards and township council before becoming reeve in 1957 and mayor in 1967.

He was a past president of the Association of Ontario Mayors and Reeves, the Ontario Municipal Association and the Canadian Federation of Mayors and Municipalities, gaining valuable experience in inter-governmental negotiations in these positions.

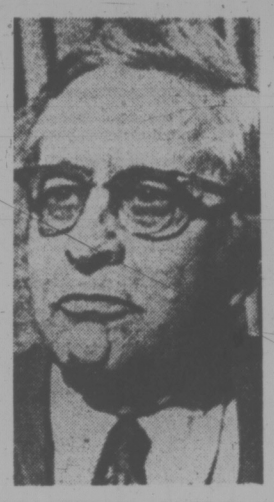

CAMPBELL
. . . age 63

Lemieux's Goal: Trudeau in Stand

MONTREAL — Lawyer Robert Lemieux presented a motion in sessions court Thursday to lay charges against Prime Minister Trudeau, Solicitor-General Warren Allmand and two policemen in the detention and trials of Paul and Jacques Rose.

The motion for a hearing is to be heard behind closed doors Wednesday by Chief Judge Andre Fabien of sessions court.

Lemieux, currently appealing nine contempt-of-court citations incurred at the last Jacques Rose trial, said in his motion he wants the following charges laid:

—An assault charge against Trudeau, as head of the cabinet: The motion, backgrounding this suggested charge, says Paul Rose was transferred Aug. 24 to an unused maximum-security wing of St. Vincent de Paul penitentiary and that federal penitentiary authorities seized files and documents belonging to Rose.

—Jury intimidation charges against Allmand and Ellis Leblanc, former chief inspector with the Montreal police. The motion says the two allowed plainclothes policemen to interfere with jury deliberations at the last Jacques Rose trial.

—Falsification charges against Sgt. Marcel Ste. Marie of the Quebec Provincial Police. He is said to have made up a false declaration which was attributed to Paul Rose.

The jury at the Jacques Rose trial on four charges of being an accessory after the fact in the October, 1970, kidnap of Pierre Laporte, then Quebec labor minister, complained in July that two "plainclothes agents" had tried to infiltrate it.

Lemieux said in his motion the agents acted with the knowledge of Allmand.

Jacques Rose was found guilty of being an accessory after the fact in the kidnapping by helping his brother Paul to avoid arrest. He was sentenced to eight years in jail and currently is free on bail pending appeal.

He was acquitted of forcible detention and three other charges of being an accessory after the fact. He was acquitted of murder and kidnapping at two earlier trials.

Paul Rose is serving two concurrent life terms for the kidnapping and murder of Laporte.

people

Mirrors Were Unlucky

LOS ANGELES — Steve **Cauyler** broke a lot of mirrors Thursday, $4,000 worth, and sure enough, he immediately had some bad luck.

Cauyler was driving a truck loaded with mirrors when it overturned on the Hollywood Freeway, smashing the load and covering the roadway with shiny glass.

Officers investigating the accident discovered that Cuyler was driving without a licence and was wanted for several unpaid traffic tickets, they said. He was arrested.

LONDON — **Michael Dunn**, a dwarf who won acclaim as an actor in films, television and Broadway, died Thursday. He was 38.

The cause of death was not disclosed.

The 3-foot, 6-inch actor was in England to play the role of the dwarf Birgito in the Warner Bros. production of "The Abdication," starring **Peter Finch** and **Liv Ullman.**

ORLANDO, Fla. — The parents of a youth critically injured in an auto accident ordered doctors to let their son die so his kidneys might give life to two strangers.

Lester and **Madeline Wojcik** said that after talking with five surgeons and a priest Tuesday night they told doctors to remove life-sustaining breathing tubes from their 20-year-old son, Paul. He died quietly shortly after the breathing apparatus was removed. Surgeons at Florida Hospital immediately removed his kidneys and prepared them for transplanting.

WASHINGTON — AFL-CIO president **George Meany** said in his annual Labor Day statement today that Democracy is dead if the U.S. allows the president to commit crimes in the name of national security.

"If 'law and order' means anything, it means that everyone, rich man, poor man, president and plumber, obeys the law," the former Bronx plumber said in an obvious reference to **President Nixon** and his Watergate troubles.

"People obey the law when they know that those entrusted with its enforcement likewise obey.

MONTREAL — **Dr. Henry Morgentaler,** advocate of more liberal abortion, was arrested, arraigned and released on bail Thursday for the second time this month.

Less than two weeks ago, Dr. Morgentaler was given bail after being arraigned on four other charges of performing illegal abortions. Six other similar charges were laid against him Thursday. The trial date for the most recent charges will be set Sept. 4.

COLUMBUS, Ohio — Former astronaut **John Glenn** appears almost certain to enter the race for the 1974 Democratic nomination for the U.S. Senate seat now held by **William Saxbe,** a Republican, it was learned today.

BECKLEY, W. Va. — Tests were being made Thursday to determine the cause of death of Canadian actress **Margaret Bray,** 30, who died Wednesday at a Beckley hospital.

Police said her death may have been due to an overdose of a prescribed barbiturate.

OSLO — **President Nixon** and **President Tito** of Yugoslavia are among candidates nominated for this year's **Nobel Peace Prize,** informed sources said today.

August Schou, director of the Nobel Institute, said 47 candidates have been put forward, about the same number as last year when the peace prize committee decided not to award any prize.

Excursion Cancelled

An E and N Dayliner excursion scheduled Sunday from Victoria to Port Alberni has been postponed because of the railway strike.

The trip, sponsored by the Juan de Fuca Railway Association, is now planned for Sept. 23.

Voyageur RESTAURANTS
FAMILY DINING
With Air Conditioning
90 Seats
OPEN 8 a.m. 'til 10 p.m.
7 Days a Week
652-1146
Pat Bay Hwy. at Mt. Newton X Rd.

TALLY-HO
Dining Lounge
OPEN SUNDAY
and Every Week Day
7 a.m. to 9 p.m.
386-6141
3020 Douglas

LOLA KALFAS
Appearing with
THE JOHNNY LESTER GROUP
NIGHTLY — 8 'til 1 a.m.
An exciting blend of Jazz, Latin and Contemporary stylings in one smooth package for your dining, dancing or listening pleasure.
the RED LION INN
For Reservations Call 385-3366
the RED LION MOTOR INN
greater Victoria's only Full Facility hotel/385-3366
3366 DOUGLAS STREET
(Next to the World of Pleasure)

BANANAS
A NEW AFTERS CLUB
FRI., SAT., 11 P.M. - 4 A.M.
LIVE BAND THIS WEEK
"BLUES UNION"
(When everyone else is closed, there is still a place to go.)
BANANAS
1313 GOVERNMENT STREET

Hysterical Audiences
Rave Notices
Standing Ovations
. . . that's what's happening at the
SMILE SHOW
McPherson Playhouse
Monday to Saturday
LAST WEEK
386-6121

Shangri-La
IT'S HARD TO FIND BUT WORTH IT!
Polynesian and Chinese
LUNCH—DINNER
Friday-Saturday, 'til 1 a.m.
732 Johnson
384-7811
OPEN
Sundays and Holidays
4:30 p.m. to 9:00 p.m.

Victoria Conservatory of Music
Robin Wood, F.R.A.M. — Principal
REGISTRATION
(For Both New and Returning Students)
AUGUST 27 — SEPTEMBER 7
TUITION IN
PIANO—ORGAN—STRINGS—WOODWINDS—BRASS—VOICE
SPEECH ARTS—PERCUSSION—THEORY
—SUSUKI VIOLIN—SUSUKI CELLO—KODALY—RHYTHM
CHORAL—CHAMBER MUSIC—ENSEMBLE—ORCHESTRA—OPERA
Full Musical Training for Beginners and Advanced Students
Scholarships and Bursaries Available
SCHOLARSHIP AUDITIONS SEPT. 5
Fall Term Commences Monday, Sept. 10
For Further Information Enquire Conservatory of Music
1050 Joan Crescent — Telephone 384-8018

GROCERIES
OPEN
24 HOURS
AT
QUONLEY'S
GOV'T AT FISGARD

Roller Skating
THE BIG E
TONIGHT 7:30 - 10
ESQUIMALT SPORTS CENTRE
ICE SKATING
SAT. 8:15 - 10 P.M.

GENERAL EDUCATIONAL DEVELOPMENT TESTING PROGRAMME

This programme of five tests is designed to give adults an opportunity to gain a Secondary School Equivalency Certificate.

On September 21 and 22 the first testing sessions for the General Educational Development Programme will be held at all Regional Colleges.

Application forms and additional information can be obtained by contacting your local Regional College.

CAMOSUN COLLEGE
BOX 490
VICTORIA, BRITISH COLUMBIA

Or by writing directly to:

Examinations Section, Department of Education, Victoria, B.C.

The Honorable Eileen Dailly
Minister of Education

DEPARTMENT OF EDUCATION
PROVINCE OF BRITISH COLUMBIA

LONGHORN STEAKHOUSE
For the Finest Steaks in the West
LOBSTER NIGHT FRIDAY
CHILDREN'S MENU
Reservations 477-8022
4066 Shelbourne St.

GLENSHIEL HOTEL
Victoria's Finest
SMORGASBORD
LUNCH 11:30-2:30 $1.75
Dinner Discontinued
Beautiful Thistle Room Available for Parties and Receptions Up to 150 Guests
Phone for Information.
606 DOUGLAS STREET
383-4164

SHOPLIFTING IS STEALING

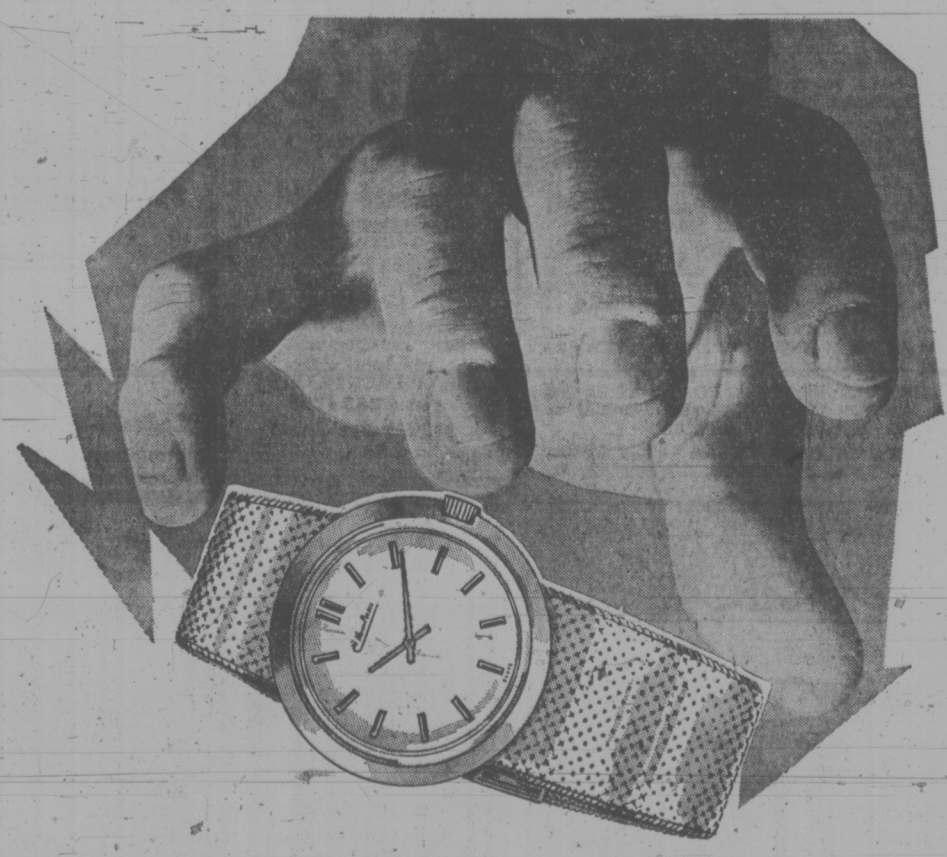

AN IMPORTANT MESSAGE TO THOUGHTFUL TEEN-AGERS AND PARENTS!

Shoplifting is stealing, and stealing is a criminal act punishable by a heavy fine, public embarrassment, and even jail. Even if it's only a fine, the criminal record remains and it says "thief". This can be a great drawback when seeking employment; it can make it impossible to go into a business or profession where a licence is required (such as law, real estate, or insurance); you can also be denied admission to a foreign country, or enrolment in the college or professional school of your choice.

When You Shoplift You're Stealing from Everyone—but Especially from Yourself!

Inserted in the Public Interest by
VICTORIA'S DAILY NEWSPAPERS

Gentle Ben Strike Victim, Too

PORT AUX BASQUES, Nfld. (UPI) — Gentle Ben, the bear of television fame and one of the victims of Canada's rail strike, is losing his fur coat due to malnutrition because of a week-long stoppage of the ferry service to the mainland run by the railroads.

United States tourists stranded in this small Newfoundland port community, meanwhile, launched a telegram campaign urging President Nixon to provide an emergency airlift rescue for them and their cars.

Ben, now a member of the Emmet Kelly Circus, and 20 other animals, including the monkeys from the Daktari TV series, are also among those trapped here.

A circus spokesman said the lack of proper nutrition has given Gentle Ben a serious case of diarrhea "and he is losing all his fur," while the monkeys are suffering from stomach cramps.

All the dogs are coming down with fungus of the paws, he said.

He ruled out the possibility of death, but said circus officials in New York were also lobbying for a military air cargo rescue of the troupe.

Louis Silbert, a Branford, Conn., organizer of the ad hoc "Tourists' Committee," said "We're asking our friends in the U.S. to send telegrams to the president, the secretary of defence and the secretary of health, education and welfare.

"We demand that the U.S. government ask for immediate clearance from the Canadian government to install an air cargo lift to bring home the stranded U.S. citizens," he said.

He said the stranded tourists, facing severe food and water shortages, and a reported 50 cases of diarrhea and vomiting, are contacting U.S. radio stations "to publicize our situation."

Kidnap Charge

BUFFALO, N.Y. (AP) — A man who police said threatened to toss an infant girl out a third-storey window was arrested Wednesday and charged with kidnapping. Police said Richard Mason, 27, of Medina, grabbed two-month-old Cassandra Williams from her mother and said he would throw the child out the window unless he was paid $100.

FOLLOW THIS VICTORIA
ENTERTAINMENT GUIDE

BUTCHART GARDENS. OPEN EVERY DAY 9 A.M.-11 P.M. Many pleasing features combine to add to your pleasure. Regular admission at the International Entrance covers them all: Smashing stage shows . . . puppet and minstrel shows . . . Ross Fountains in their majestic "Ballet to the Stars" . . . romantic after-dark illumination . . . 6 gardens — fabulous Sunken Garden, English Rose, stately Italian, quaint Japanese, Lake and Stage Show Gardens . . . plus the Begonia Bower, Show Greenhouse, fascinating Seed and Gift Shop. Restaurant and coffee bar service available.

BUTCHART GARDENS. KNOWN THROUGHOUT THE WORLD FOR THEIR INCREDIBLE BEAUTY . . . EVER CHANGING, ALWAYS LOVELY! Skilful planning, constant replanting, dedicated gardeners pooling their ideas and knowledge, keep them that way week after week, season after season. Developed from an old abandoned limestone quarry over half a century ago, they have grown to become one of the world's most unusual, written about, talked about, admired attractions.

BUTCHART GARDENS ROMANTIC NIGHT LIGHTING. As darkness takes over, a thousand hidden lights combine with the moon and stars, the hills, trees and shrubs, lakes, lily ponds and fountains, to create a fairyland, softly scented by the flowers — a spectacle so unusual, so grand it's indescribable! Featuring the Sunken Garden and the spectacular Ross Fountains in their majestic "Ballet to the Stars." This alone is worth coming to see.

BUTCHART GARDENS FLORAL RESTAURANT. Open every day 11 a.m. to 7:30 p.m., serving delicious lunches, afternoon teas, and delightful buffet suppers in the evening. Continuous Snack and Coffee Bar service.

BUTCHART GARDENS SPARKLING ENTERTAINMENT. NOTE: STAGE SHOWS FOR 1973 SEASON TERMINATE WITH THIS FRIDAY'S PERFORMANCE. OTHER ENTERTAINMENT CONTINUES.

FRIDAY, 8:30 p.m. "NICE 'N EASY"—Variety entertainment featuring Marge Bridgeman, Maura Hall, Murray McAlpine, Christopher Ross, Norm Watson, Betty Winter, Woody Woodland, and the "Butchart Buskers." Also the "Butchart Gardeners" 1:30 to 3:30 p.m. and 6 to 8 p.m.

SATURDAY, "The Butchart Buskers" 1 to 3 p.m. The Heron Family (humanettes) 3:30 and 4:30 p.m. "Zingari" Puppets 7:30 and 8:30 p.m. Color film "Helicopter Canada" or "Mountains of the Sea" approximately 9 to 10 p.m.

SUNDAY, "The Butchart Buskers" 1 to 3 p.m. "Grace Tuckey" Puppets 3:30 and 4:30 p.m. The Heron Family (humanettes) 7:30 and 8:30 p.m. Color film "Helicopter Canada" or "Mountains to the Sea" approximately 9 to 10.

BUTCHART GARDENS SUGGESTS: Combine it all into one grand, thrifty outing — the Gardens by daylight . . . stage entertainment . . . romantic night lighting . . . and the Ross Fountains in their majestic "Ballet to the Stars". Regular admission covers it all. For added pleasure, dine in the Floral Restaurant.

ROYAL LONDON WAX MUSEUM—Queen Victoria and the Royal Family, Cleopatra, Pope Paul, Chamber of Horrors, Fairyland and 100 more. **THEY SEEM ALIVE!** Every day 9 a.m. - 10 p.m. Located Inner Harbor. 388-4461.

WORLD'S WETTEST KILLER WHALE SHOW, seals, sea lions, giant octopus, wolf eels, salmon and thousands of other creatures. Canada's Largest Oceanarium, SEALAND at OAK BAY MARINA on SCENIC MARINE DRIVE — features CONTINUOUS SHOWS HOURLY, large underwater viewing. 10 a.m. - 10 p.m. DAILY. Double decker bus service from Victoria's Inner Harbour.

BLUE LINE/GRAY LINE BUTCHART EVENING TOURS —Buses leave front of Empress Hotel nightly at 7:30. INCLUDES TOUR OF GARDENS AND ENTERTAINMENT (Monday to Friday). 382-9201 or 385-4411.

ROYAL OAK INN (next to Beaver Lake Park) presents **TOM MIDDLETON** and Songbird, nightly in THE THATCH. 9 - 2 a.m. Cabaret. 658-5231.

SALMON FISHING — Oak Bay Salmon Charters. Large boats, experienced guides, free tackle, bait and coffee. 592-4164, 598-3366.

FABLE COTTAGE Open daily 9:30 a.m. Enjoy the lighthearted antics of Canada's finest ANIMATED ADVENTURE, as you approach FABLE COTTAGE. See this architectural masterpiece created by a handicraft genius. 5187 Cordova Bay Rd. (Scenic Marine Dr.) or via Hwy. 17. (Enquire about bus connections.) A camera is a MUST.

THE OLD FORGE—Dancing six nights a week to the fabulous sounds of the Brothers Forbes in one of Canada's largest and most luxurious night clubs. Excellent late evening menu. No tables reserved after 9:00 p.m. Fridays or Saturdays, Strathcona Hotel, 919 Douglas St. 383-7137.

FISHING FOR EVERYONE deep sea SPORT FISHING; 61-ft. cruiser MV Lakewood; trips 9:00 a.m. and 1:30 p.m. daily; tackle available; bait free; $1.65 per hour; reservations for family fun 598-3366, OAK BAY MARINA.

OLD DOLLS AND TOYS—on display at **BASTION CURIOS** Antique Shop, Langley St., nr. Bastion Square.

THE PERSIAN ROOM—CENTURY INN — Enjoy Dining and Dancing Tuesday thru Saturday until midnight in the Air-Conditioned Persian Room to the "Sounds of the Century". Phone 383-1151 for your reservations . . . TODAY!

CLASSIC CAR MUSEUM AND GIFT SHOP, 813 Douglas St. (behind the Empress), 9 a.m. to 10 p.m.

OCTOPUS WRESTLES DIVER — See it live in the world's only undersea theatre. Undersea Gardens — open daily 9 a.m. - 10 p.m. Inner Harbour.

JUDGE HUNTER'S HAUNTED HOUSE — Fun for the family in a hundred year old mansion. 327 Belleville St.

LABOR DAY WEEKEND HOLIDAY DANCE

McMorran's
and the George Kraeling Orch. for dancing every Saturday. Instrumentalists 8:45 - 9:30. Dancing 9:30 - 12:30. $5 a couple. Table Res. 658-5224.

HOUSE of STEIN for STEREOS
VANCOUVER ISLAND'S biggest stereo store. Best selection, lowest prices.
OPEN 'TIL 10 P.M. TONIGHT
721 YATES 386-2935

A MATURE COMEDY
Walter Matthau
Carol Burnett
in "Pete 'n' Tillie"
"All about love and marriage!"
Can You Think of a Funnier Couple Than Walter Matthau and Carol Burnett

A Universal Picture
Technicolor® Panavision®
Nightly at 7 and 9
Closed Sunday
OAK BAY 2184 OAK BAY AVE 598-2213
Evening Admission
Adults $1.75
Students $1.50
Golden Age $1.00
Children 75c

Lee's CHINESE FOOD — ORIGINAL CHINESE SMORGASBORD
★ LUNCHEON SMORGASBORD — 12 noon - 2:30 p.m. Mon. - Sat. — $1.65
★ DELUXE SMORGASBORD — 5 p.m. - 9 p.m. Daily — $3.50
★ MIDNITE SMORGASBORD — 11 p.m. 'til 2:15 a.m. Thurs., Fri., Sat. Only — $2.25
1410 BROAD ST. (NEAR CITY HALL) 385-6764
Complete Catering Service — Free Home Delivery

DRUGS? DEPRESSION? SOCIAL PROBLEMS?
DIAL LIFE-LINE
384-8024
8 p.m. to 12 p.m. Sun. to Wed.
8 p.m. to 8 a.m. Thurs. to Sat.

Open Sun. 'til 10 p.m.
CHINESE CUISINE
Full Dining Facilities
From 5 p.m. Daily
FREE HOME DELIVERY
383-5322 383-4612
Golden Palace
金殿 RESTAURANT
Corner of Yates at Quadra

CREST MOTOR INN
BUSINESSMEN'S LUNCHEON
11:30 a.m. to 3:00 p.m.
Featuring Daily Specials
PROVINCIAL DINING ROOM AND COFFEE SHOP
OPEN WEEKDAYS
7 a.m.-10 p.m.
SUNDAYS and HOLIDAYS
8 a.m.-10 p.m.
386-2421
544 BELLEVILLE ST.
Facing the Inner Harbour

北京酒家
PEKING HOUSE
RESTAURANT
AT THE HEAD OF CHINATOWN
"The place for authentic Chinese food"
CLOSED FOR LUNCH
Different Dinner Special Each Week
OPEN EVERY DAY — FREE HOME DELIVERY
Monday to Thursday, 4:30 p.m. to 1 a.m.
Friday and Saturday, 4:30 p.m. to 2:30 a.m.
Sunday, 4:30 p.m. to 10:30 p.m.
1706-8 Government St. 385-5521 386-3633

Victoria's Unique Hungarian Restaurant
the Gold Cup
RESTAURANT and DINING LOUNGE
Weekend Special
"BARBECUE SPARERIBS"
$3.95 PER PERSON
Complete
Serving Dinner 5 p.m. Daily including Sunday and Labor Day.
AMPLE FREE PARKING
Phone 383-4732
1122 Yates Street

ROYAL OAK INN
(Next to Beaver Lake Park)
Presents
LAST WEEKEND for TOM MIDDLETON and Songbird
HEAR the new sounds of "JADE"
Starting Sept. 3rd
Nightly in "THE THATCH"
9:00 p.m. 'til 2:00 a.m.
Ladies' Nite Wed. 658-5231

White Spot's Fabulous
SPAGHETTI FESTIVAL
Fine Spaghetti with Rich Red Spicy Meat Sauce ● Crisp tossed salad ● Dressing ● Imported Parmesan cheese ● Garlic bread
ONLY 1.69 Children under 12 1.19
For the hearty eater . . . seconds on spaghetti.
DOWNTOWN ON DOUGLAS ST.
2 Blocks North of The Bay
TUESDAY 4:30 'til 12 Midnight
white spot

Double Trouble

A cop who looks for it.
Clint Eastwood
Dirty Harry
MATURE WARNING: Some brutality and coarse language. — B.C. Director.
...and a call girl who's in it.
jane fonda donald sutherland
in an alan j pakula production
klute
RESTRICTED

2ND AND FINAL WEEK!
fox cinema quadra at hillside 382—3370
ONE SHOW NIGHTLY
DIRTY HARRY 9:05
KLUTE 7:00
B.O. OPENS 6:45

GEM Theatre Sidney
PAUL NEWMAN · HENRY FONDA
LEE REMICK
MICHAEL SARRAZIN
Sometimes a Great Notion
TONIGHT 6:50 and 9:00

EUROPEAN DANCE
WITH
THE SKYLIGHTERS
at the Leonardo da Vinci Centre
195 Bay St.
$2.00 per person
SATURDAY, 9 p.m.

HELD OVER FOR A 4TH WEEK!
ONE OF THE FIVE BEST PICTURES OF THE YEAR!
TATUM O'NEAL HAS AN EXPRESSIVE FACE AND A NATURAL ACTING TALENT THAT COULD EARN HER AN ACADEMY AWARD!"
—Vernon Scott, U.P.I.
"HALLELUJAH! THERE IS GOOD NEWS TONIGHT BECAUSE THERE IS A GOOD MOVIE, A MOVIE FILLED WITH WHAT IT TAKES!"
—Gene Shalit, NBC-TV
The Directors Company presents
RYAN O'NEAL
A PETER BOGDANOVICH PRODUCTION
"PAPER MOON"

As P.T. Barnum put it, "There's a sucker born every minute."
General Entertainment
Warning: Occasional swearing —R. W. McDonald, B.C. Direc.
ROYAL 805 BROUGHTON—383-9711
Not since Jackie Coogan Has Any American Child Made A More Impressive Debut Than Tatum O'Neal —Les Wedman, Van. Sun.
Starts at 1:10, 3:10, 5:10, 7:10, 9:15
Last Complete Show 9:00 p.m.
Golden Age $1.00 — Children 75¢

A gun in his sock, a tire iron in his belt, and no badge. The story of Eddie. The best ex-cop in the business.

STARTS TODAY!
Paramount Pictures Presents
A HOWARD W. KOCH Production
Technicolor
BADGE 373
INSPIRED BY THE EXPLOITS OF EDDIE EGAN.
Starring ROBERT DUVALL VERNA BLOOM
HENRY DARROW EDDIE EGAN
CORONET 836 YATES ST.—383-6414
PLEASE NOTE WEEKEND SHOWTIMES
Eve., Mon., Tues. Doors 6:30. Feat. 7:05-9:10
Saturday at 1:15, 3:00, 5:05, 7:05, 9:10
Sunday at 3:00, 5:05, 7:05 9:10 p.m.
Mature Entertainment
"WARNING — Frequent swearing and coarse language." R. W. McDonald, B.C. Director.

THE FINAL CHAPTER
in the incredible Apes saga. The most suspenseful showdown ever filmed as two civilizations battle for the right to inherit what's left of the earth!

STARRING RODDY McDOWALL · CLAUDE AKINS · NATALIE TRUNDY
BATTLE OF THE PLANET FOR THE APES
2nd WEEK!
CAPITOL 805 YATES—384-6811
General Entertainment — Color
Doors Tonight 6:30 p.m.
Feature at 7:30 - 9:30 p.m.
Saturday at 1:30, 3:30, 5:30, 7:30, 9:30
Children 75¢ — Golden Age $1.00

The further adventures of Hermie, Oscy and Benjy.

They've Come a Long Way Since The Summer of '42
Class of '44
IN TECHNICOLOR
Plus If you can't beat 'em . . . drive 'em crazy
STARTS TONIGHT
STEELYARD BLUES
Jane Fonda ● Donald Sutherland — color
Peter Boyle — Both Features Mature Ent.
GATES 7:45 p.m. Show at 8:30 p.m.
TILLICUM Drive-In
BURNSIDE AT TILLICUM—382-7531

Watergate Duo Muted

WASHINGTON (AP) — Judge John Sirica apparently is planning to cut short lucrative lecture tours by Watergate burglar James McCord and conspirator Jeb Stuart Magruder.

McCord's lawyer, Bernard Fensterwald, appeared before Sirica in U.S. District Court this week to request permission for his client to make 17 lectures around the country next month arranged for him by a private speakers' bureau.

Special Watergate prosecutor Archibald Cox opposed the tour, arguing that it would contribute to the already considerable pre-trial publicity the Watergate case has received.

Sirica agreed and ordered McCord to stay off the lecture circuit. It was pointed out that Magruder plans a similar tour. Sirica then ordered both men and their lawyers to appear for a hearing on the subject next Wednesday.

McCord and Magruder are awaiting sentencing for their roles in the break-in at democratic party headquarters in the Watergate building.

Both men are free pending sentencing.

McCord was convicted in the original trial, but Sirica put off sentencing to encourage him to co-operate with government prosecutors and the Senate Watergate committee investigating the scandal.

Magruder, who admitted taking part in planning the break-in and later efforts to cover up high-level involvement in it, was permitted to plead guilty to a single count of conspiracy to obstruct justice in exchange for his co-operation with authorities.

Fensterwald said Sirica earlier had permitted McCord to travel around the country and to make speeches while out on bond, and the judge still lets him leave the Washington area on other business.

McCord has given about 20 speeches and has been invited to appear before college and univesity audiences on 40 campuses.

He received $2,000 for an address at Sangamon State university audiences on 40 refused to say how much he has made so far.

OPEN SUNDAYS 5-9 P.M.
DINING WITH A DIFFERENCE
Gay Nineties Spare Rib House
WHERE KEN PEAKER
Plays Your SING-A-LONG MUSIC
A SPARKLING ATMOSPHERE for
PERSONALIZED MUSICAL HAPPENINGS
World-Famous SPARERIBS — Full Dinner Menu
825 Burdett — CHERRY BANK HOTEL — 385-5380
"They do their specialty, spare ribs very well indeed. Informal sing-a-long type of atmosphere; service leisurely." Financial Post Magazine

PAT'S - A - PIZZA
An Original Family Pizza Parlor
EAT IN OR TAKE-OUT
Serving
● Pizza ● Chicken and Chips
Hours: MON. - SAT., 5 p.m. - 1 a.m.; SUN., 4 p.m. - 10 p.m.
LIVE ENTERTAINMENT NIGHTLY
FULL FACILITY PIZZA PARLOR
9768 5th St. in SIDNEY 656-4221

Bacchanalia Cabaret
388-6684, 905 Esquimalt Rd.
(Kitty Corner from Maverick Market)
OPEN TUES. TO SAT.
STRIP SHOW New Girl Weekly
"DONA LANE"
12:30 Luncheon Show; Eves. 10:30 and 12 Midnight
BAND "FIVE EASY PIECES" Featuring FRANK ALEXANDER

UNDER NEW MANAGEMENT
NEW RENOVATIONS
NEW MENU AT VERY REASONABLE PRICES
BUSINESSMEN'S LUNCHEON SPECIALS
COLONIAL INN
270 GOVT. ST.
Reservations 384-7151
(OPEN 7 DAYS A WEEK)

"WE LABOUR ALL WEEK-END"
to bring you delicious
Gondola INCOMPARABLE PIZZA
DINING LOUNGE
1015 FORT ST.
Fast . . . Delivery
385-1448

CRYSTAL POOL
MON.-FRI. Adults Only 12-1 Public 1-9
WEDNESDAY Adults Only 12-1; 7-9 Public 1-7
SATURDAY Family Swim 10:30-12 Public 1-9
SUNDAY Public 1-9
NOTE: Monday, Sept. 3, Labour Day Public 1 - 9 Only

JOIN TOM... HUCK... AUNT POLLY AND THE WHOLE GANG FOR ONE HOWL OF A HILARIOUS RIP-ROARIN' GOOD TIME!
Reader's Digest* presents "Tom Sawyer"
A MUSICAL ADAPTATION OF MARK TWAIN'S
an ARTHUR P. JACOBS Production
Starring JOHNNY WHITAKER · CELESTE HOLM · JEFF EAST and WARREN OATES as "Muff Potter"
Music and Lyrics by RICHARD M. SHERMAN & ROBERT B. SHERMAN · Screenplay by ROBERT B. SHERMAN & RICHARD M. SHERMAN
Produced by ARTHUR P. JACOBS · Directed by DON TAYLOR · Associate Producer FRANK CAPRA JR. · Music conducted and adapted by JOHN WILLIAMS
An APJAC INTERNATIONAL Picture · PANAVISION
Original Motion Picture Soundtrack Available on United Artists Records and Tapes
United Artists
STARTS TODAY!
CHILDREN 50c
Doors, Daily 1:15 p.m.
Shows 1:30, 3:10, 5:05 7:05, 9:10
ODEON 2
780 YATES STREET
383-0513
General

"Go pleasure yourself with 'A TOUCH OF CLASS.' We can all use it. 'A TOUCH OF CLASS' stands in a class by itself. It's a very, very funny and very, very touching romantic comedy."
—Judith Crist, New York Magazine
"'A TOUCH OF CLASS' is a rueful, spirited tale that ranks as one of the snappier surprises of the movie year."
—Bruce Williamson, Playboy
"Definitely see 'A TOUCH OF CLASS.' A stylish entertaining account of a love affair."—Family Circle

Starring George Segal Glenda Jackson
A Touch Of Class
ODEON 1
780 YATES STREET
383-0513
2ND WEEK!
Doors Today and Sat. 1:15 p.m.
Shows 1:30 - 3:10 - 5:00 - 7:05 - 9:10
Golden Age 50c 'til 5 p.m.
Mature

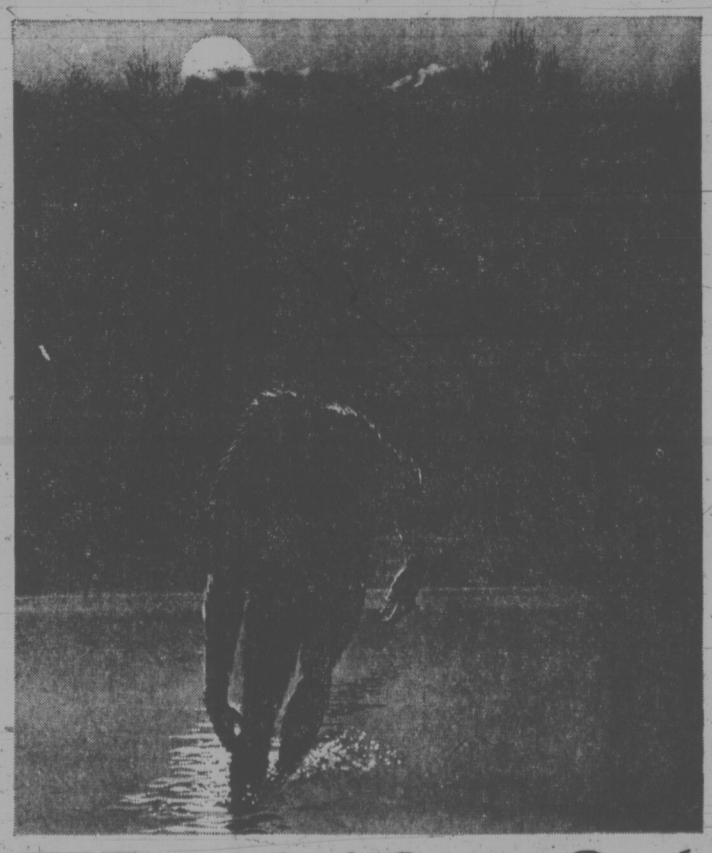

The Legend of Boggy Creek
A TRUE STORY
THE STORY OF THE "FOUKE MONSTER"
• A HOWCO INTERNATIONAL PICTURES RELEASE
COUNTING HOUSE CINEMA 2
Broad at Broughton 383-3434
5th WEEK!
Shows Nightly 7:30-9:30
Saturday Matinee 2:00
Children 50¢
General Entertainment
Warning: Parents, may frighten children.

A SERGE SILBERMAN PRODUCTION
A film by Luis Buñuel
"THE DISCREET CHARM OF THE BOURGEOISIE"
Color
Mature Entertainment
COUNTING HOUSE CINEMA 1
Broad at Broughton 383-3434
"A JEWEL OF A COMEDY IN THE TIFFANY CLASS!" Playboy Magazine
"ONE OF THE FUNNIEST PICTURES EVER MADE." Stuart Byron, Rolling Stone
Shows Daily 7:20 and 9:30
English Sub-Titles

1873—1973
R.C.M.P.
CENTENNIAL REVIEW
Sept. 6-7-8
VICTORIA MEMORIAL ARENA
Tickets Now on Sale Arena, Eatons, The Bay, McPherson Playhouse
All Seats Reserved
3.50, 3.00
Special Prices
Children 12 and Under and O.A.P. 1.00 Off Reg. Prices

The "Sound of the Century"
Tuesday thru Saturday in the Air-conditioned Persian Room
THE Paul Terry Group
TAKE THE LABOR OUT OF LABOR DAY. Visit Exotic Persian enjoyment 'til midnight. enjoyment.
Reservations Phone 383-1151
The Inn on Centennial Square
Century Inn
We Park Your Car Free!
383-1151

Oak Bay Beach Hotel
Victoria's Only Seaside Hotel
Enjoy Our
TUDOR DINING LOUNGE

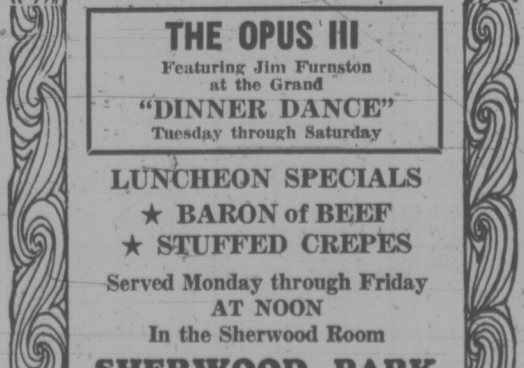

Luncheon—12 Noon to 2; Dinner, 5:30 to 9
Phone 598-4556 for Reservations
1175 BEACH DRIVE

SHERWOOD PARK MOTOR HOTEL
THE SHERWOOD ROOM
THE OPUS III
Featuring Jim Furnston at the Grand
"DINNER DANCE"
Tuesday through Saturday
LUNCHEON SPECIALS
★ BARON of BEEF
★ STUFFED CREPES
Served Monday through Friday AT NOON
In the Sherwood Room
SHERWOOD PARK MOTOR HOTEL
123 Gorge Road E. Res. 386-1422
Ample Parking

A NORMAN JEWISON Film
JESUS CHRIST SUPERSTAR
7TH WEEK!
HAIDA
308 YATES STREET
382-4278
PRESENTED IN ALL THE POWER AND CLARITY OF STEREOPHONIC SOUND
GENERAL ENTERTAINMENT
Wed., Sat., Sun. at 1:40, 3:30, 5:25, 7:25, 9:25
Mon., Tues., Thurs., Fri. at 7:25, 9:25 Only
You are requested to be seated by showtime

Chile Still Teetering

By LAURENCE WHITEHEAD
Manchester Guardian

SANTIAGO — Since a tank regiment launched an abortive attack on the presidential palace in June, Chile has teetered on the brink of a military coup, which might include a bloody confrontation between civilian forces.

Most Chilean commentators and civilian leaders on both sides of the political divide seem to have concluded that some kind of political stand by the military was inevitable.

But behind the verbal concensus on the need for a military presence to maintain order and a minimum of normal social life has lurked a fundamental disagreement.

The real concern of most Chilean leaders is to end the existing stalemate by shifting events in their favor, and it is only with that hope in mind that they are willing to countenance the risks implied by active military intervention.

The deadlock operates at all levels of society: Between president Salvador Allende and congress, between those who authorize expenditure and those who raise revenue, between those who control most industrial production and those in charge of the bulk of distribution.

And between those who are for Marxism and those who are against.

The battle lines were drawn by last October's "Bosses' strike" which only ended in a kind of truce when the military commanders joined the cabinet in order to prepare for congressional elections. But the voting of last March did nothing to break the underlying deadlock.

So far the Allende regime has proved capable of surviving each of the successive trials of strength but the achievement has been to survive rather than to govern.

It has not been possible for the regime to tackle the economic and political conditions which stoke up the confrontation. To bring the economic situation back under control and restore public order would require the virtual capitulation of either the congress or the executive.

Neither side's supporters are in the mood to tolerate the last sign of compromise among their leaders. Nor can either group endure signs of military partiality towards its opponents.

In the face of overwhelming and contradictory civilian pressures it has proved impossible to keep the military united and uncontaminated by politics.

In recent weeks, for example, the government has been pressing the military to solve the intractable transport strike or failing that to take the lead in repressing the more overtly "subversive" groups among the truck drivers.

The opposition parties, on the other hand, have clamored for more strict enforcement of the "law on arms control" which was approved by both sides of Congress during last October's strike, but not implemented for the ensuing nine months.

Treat her gently.

Hiram Walker's Special Old.
Gentle Rye Whisky.

SLEGGS CASHWAY
LABOUR DAY SAVINGS

ROOFING
90 lbs. Rolled Roofing. Black, green, red, white. ROLL 6.95
50 lbs. Rolled Roofing ROLL 5.95

NEW, TOP QUALITY PLYWOOD PANELLING
Beautiful Rich Tone
4 x 8—3/16 Prefinished V-Groove — Dusty Gold 6.95
4 x 8—3/16 Prefinished V-Groove — Polynesian 6.95
4 x 8—3/16 Prefinished V-Groove —Twilight Amber 7.55
4 x 8—3/16 Prefinished V-Groove — Renfrew Slate 8.15
4 x 8—3/16 Prefinished V-Groove — Wood Rose 8.55

Pre-Cut Compost Boxes .. 9.95

ROUGH CEDAR
FENCING MATERIAL
1x4 —6', 8', 10', 12', 14', 16'. Lin. Ft. ..... 8¢
1x6 —6', 8', 10', 12', 14', 16'. Lin. Ft. ..... 13¢
1x8 —6', 8', 10', 12', 14', 16'. Lin. Ft. ..... 18¢
2x6 —8', 10', 12', 14', 16'. Lin. Ft. ..... 26¢
2x12—8', 10', 12', 14'. Lin. Ft. ..... 60¢

FIR PLYWOOD
4x8—¾" Sanded 9.55
4 x 8—¼" Sanded 5.55

COLEMAN JUGS
Low, Low Prices

PANELLING!
4 x 8—3/16 Antique Pecan 7.95
4 x 8—3/16 Golden Elm Wood 8.95
4 x 8—3/16 Emerald Elm Wood. 8.95
4 x 8—¼ Burlap— Orange, green, sand. 4.95

CERAMIC TILES
3" x 3". Low, low Cashway Price ONLY, SQ. FT. ..... 75¢

APOLLO PATIO BLOCKS
20" x 20" EACH 1.39
12" x 24" EACH ..... 99¢

SQUARETEX
4 x 4—¼" White 2.39
4 x 4—¼" Seafoam 2.59
4 x 4—¼" Natural 1.99
PEGBOARD 4 x 8—¼" 3.49

CHARCOAL BRIQUETTES
5-lb. Bag ..... 59¢

Cashway Lumber Prices

SLEGG'S CASHWAY LUMBER
3955 Quadra Street 479-7151
Sidney Branch, 9764 Fifth St. 656-1125

Open 7:30 a.m. to 5:30 p.m. 6 Days a Week

School District No. 63 (Saanich)

School Bus Information and Schedules for the School Year, 1973/74

School Board Policy – Pupil Transportation

School bus transportation, subject to available seating space, may be provided for:

KINDERGARTEN—Pupils living 2 miles or more from the nearest elementary school in which a Kindergarten class has been established.
A.M.—Such pupils enrolled in the morning sessions will be transported to school on the regular bus runs. However, as the numbers do not warrant a special run at noon, the parents of such pupils may apply for a transportation allowance in lieu.
P.M.—The parents of such pupils enrolled in the afternoon sessions may apply for a transportation allowance in lieu of transportation to the afternoon sessions.
—Pupils will be transported home on regular after school bus runs. The parents of a pupil living in an isolated area 2 miles or more from the elementary school and for whom bus transportation cannot be provided, may apply for a transportation allowance.

GRADE 1-3 —Pupils who live 2 miles or more from the nearest elementary school.

GRADE 4-7 —Pupils who live 2½ miles or more from the nearest elementary school.

GRADE 8-12—students who live 3 or more miles from the nearest secondary school.

Mileage distances are calculated by the most direct route on established roads or walk areas. The distance is computed from the home property acess at the road to the entry at the school site.

SPECIAL CLASSES have been established at Brentwood Elementary School. All pupils who will attend these classes have been advised.

The bus schedules for the morning runs only are as indicated. The afternoon runs in general will be the reverse of the morning runs. The schedules are subject to change if circumstances require. All times given are **approximate** and subject to adjustment as needed.

BUS PASSES:

School bus service is provided at the discretion of the Board of School Trustees. Those students who are eligible for school bus transportation will be issued bus passes. The passes must be available for inspection by the School Bus Driver at any time. School bus passes may be withdrawn by the Principal of the School attended by the student for conduct or behaviour which is considered by the School Bus Driver as unnecessary, distracting or intentionally annoying.

SCHOOL BUS SCHEDULE
MORNING RUNS ONLY

SCHOOL BUS NO. 1 — Driver — Mr. D. Doore

Transporting students to: Royal Oak Junior Secondary, Elk Lake Elementary, Cordova Bay Elementary, Beaver Lake Elementary, Prospect Lake Elementary, Claremont Senior Secondary

Trip No. 1 Jr. Sec. Students to ROYAL OAK JR. SECONDARY	Lv. Garage	7:25 a.m.
	Cordova Bay Elementary	7:27 a.m.
	Ar. ROYAL OAK JR. SECONDARY	7:50 a.m.
Trip No. 2 Pupils for ELK LAKE and CORDOVA BAY ELEMENTARY Students to ROYAL OAK JR. SECONDARY and CLAREMONT SR. SECONDARY	Lv. Royal Oak Jr. Secondary	7:55 a.m.
	Hamsterly and Sayward	8:00 a.m.
	ELK LAKE ELEMENTARY	8:04 a.m.
	CORDOVA BAY ELEMENTARY	8:06 a.m.
	Haliburton and Cordova Bay	8:08 a.m.
	Cordova Bay and Royal Oak Ave.	8:15 a.m.
	Ar. ROYAL OAK JR. SECONDARY	8:20 a.m.
Trip No. 3 K Pupils to Prospect Lake Elem. pupils trsfd. between BEAVER LAKE and PROSPECT LAKE Students to CLAREMONT SR. SECONDARY	Lv. ROYAL OAK JUNIOR SEC.	8:22 a.m.
	Beaver Lake Elementary	8:25 a.m.
	PROSPECT LAKE ELEM.	8:31 a.m.
	Jackson's Corner	8:35 a.m.
	BEAVER LAKE ELEMENTARY	8:37 a.m.
	Beaver Lake Store	8:38 a.m.
	Pipeline and Royal Oak Dr.	8:40 a.m.
	LOCHSIDE ELEMENTARY	8:45 a.m.
	Ar. CLAREMONT SR. SEC.	8:55 a.m.

SCHOOL BUS NO. 2 — Driver — Mr. K. Dorman

Transporting students to: Parkland Secondary, North Saanich School, Saanichton Elementary, Claremont Sr. Secondary, Mt. Newton Jr. Sec., Special class students to Brentwood Elem.

Trip No. 1 Students for NORTH SAANICH and PARKLAND SEC. and SPECIAL CLASS	Lv. Garage	7:15 a.m.
	Mt. Newton X Rd. and Lochside	7:30 a.m.
	Amity and Lochside	7:34 a.m.
	McTavish Rd. and Lochside Dr.	7:38 a.m.
	Weiler Ave. and Lochside Dr.	7:40 a.m.
	NORTH SAANICH SCHOOL	7:43 a.m.
	Ar. PARKLAND SECONDARY	7:45 a.m.
Trip No. 2 Kindergarten students to SANSBURY ELEM. Special class pupils to BRENTWOOD ELEM.	Lv. PARKLAND SECONDARY	7:48 a.m.
	Canora and Weiler Ave.	7:53 a.m.
	East Saanich Rd. & McTavish Rd.	7:55 a.m.
	Ar. SANSBURY ELEMENTARY	7:58 a.m.
	Lv. Sansbury Elementary	8:00 a.m.
	Mt. Newton X Rd. and Lochside	8:07 a.m.
	Ar. SAANICHTON ELEMENTARY	8:12 a.m.
Trip No. 3 Special Class students to BRENTWOOD ELEM. Students to MT. NEWTON JR. SEC.	Lv. Mt. Newton X Rd. & Wallace Dr.	8:15 a.m.
	BRENTWOOD ELEMENTARY	8:30 a.m.
	Ar. MT. NEWTON JR. SEC.	8:24 a.m.
Trip No. 4 Students to CLAREMONT SR. SECONDARY	Lv. Mt. Newton Jr. Sec.	8:27 a.m.
	West Saanich & Wallace (North)	8:32 a.m.
	Prospect Lake Store	8:38 a.m.
	Sparton & Oldfield Rds.	8:42 a.m.
	Oldfield & Brookleigh	8:45 a.m.
	Ar. CLAREMONT SR. SECONDARY	8:53 a.m.

SCHOOL BUS NO. 3 — Driver — Mr. W. Dorman

Transporting students to: Mount Newton Junior Secondary, Claremont Sr. Secondary, Special Classes students to Brentwood Elem.

Trip No. 1 Students to MT. NEWTON JR. SECONDARY	Lv. Garage	7:25 a.m.
	Alec Road & West Saanich Rd.	7:30 a.m.
	Saanichton — via Wallace	7:35 a.m.
	Ar. MT. NEWTON JR. SECONDARY	7:45 a.m.
Trip No. 2 Special Class pupils Kindergarten pupils to Brentwood Elementary and students to MT. NEWTON JR. SEC.	Lv. Mount Newton Jr. Secondary	7:50 a.m.
	Keating X Rd. and West Saanich	7:52 a.m.
	West Saanich & Durrance Rds.	7:53 a.m.
	Prospect Lake Store	7:55 a.m.
	Sparton & Oldfield Rds.	8:00 a.m.
	MT. NEWTON JR. SEC.	8:15 a.m.
	Ar. BRENTWOOD ELEMENTARY	8:20 a.m.
Trip No. 3 Kindergarten pupils to PROSPECT LAKE ELEM. and Students to CLAREMONT SR. SECONDARY	Lv. West Saanich Rd. & Verdier	8:25 a.m.
	West Saanich & Wallace Dr. (N.)	8:27 a.m.
	West Saanich & Keating X Rds.	8:30 a.m.
	Prospect Lake Store	8:33 a.m.
	Sparton & Oldfield Rds.	8:37 a.m.
	Oldfield & Brookleigh Rds.	8:40 a.m.
	Ar. CLAREMONT SR. SECONDARY	8:45 a.m.
Trip No. 4 Kindergarten pupils to CORDOVA BAY ELEMENTARY	Lv. LOCHSIDE ELEMENTARY	8:50 a.m.
	Cordova Bay Rd. and	
	Royal Oak Ave.	8:52 a.m.
	Ar. CORDOVA BAY ELEMENTARY	8:57 a.m.

SCHOOL BUS NO. 4 — Driver — Mr. Dale R. Stephens

Transporting students to: McTavish Primary School, Sansbury Elementary School, North Saanich School, Parkland Secondary

Trip No. 1 Kindergarten and Grade 5 and 6 pupils to SANSBURY ELEM. and primary students to McTavish School	Lv. Garage	7:20 a.m.
	Mills & West Saanich Rd.	7:33 a.m.
	Ardmore (N) & West Saanich Rd.	7:35 a.m.
	Ardmore (S) & West Saanich Rd.	7:37 a.m.
	McTavish & West Saanich Rds.	7:38 a.m.
	McTAVISH PRIMARY	7:43 a.m.
	McTavish & East Saanich Rd.	7:45 a.m.
	SANSBURY ELEMENTARY	7:48 a.m.
Trip No. 2 Students to North Saanich and Parkland Sec.	Lv. Sansbury Elementary	7:50 a.m.
	NORTH SAANICH SCHOOL	7:57 a.m.
	Ar. PARKLAND SECONDARY	8:00 a.m.
Trip No. 3 Students to NORTH SAANICH SCHOOL and PARKLAND SECONDARY	Lv. Parkland Secondary	8:03 a.m.
	Canora & Weiler Ave.	8:08 a.m.
	East Saanich & McTavish Rds.	8:12 a.m.
	McTavish Rd. & Airport Rd.	8:14 a.m.
	NORTH SAANICH SCHOOL	8:19 a.m.
	Ar. PARKLAND SECONDARY	8:22 a.m.

SCHOOL BUS NO. 5 — Driver — Mr. H. Jackson

Transporting students to: Parkland Secondary, Deep Cove Elementary, Saanichton Elementary, Claremont Sr. Secondary

Trip No. 1 MX Students to Parkland Secondary	Lv. Garage	
	Royal Oak Dr. & Elk Lake Dr.	7:30 a.m.
	Haliburton & Pat Bay	7:32 a.m.
	Pat Bay & Sayward	7:35 a.m.
	Pat Bay & Tanner Road	7:38 a.m.
	Pat Bay & Island View	7:40 a.m.
	Pat Bay & McTavish	7:44 a.m.
	Ar. PARKLAND SECONDARY	7:50 a.m.
Trip No. 2 Students to DEEP COVE ELEMENTARY	Lv. Parkland Secondary	7:52 a.m.
	Mills & West Saanich	7:57 a.m.
	Ar. DEEP COVE ELEMENTARY	8:07 a.m.
Trip No. 3 Pupils to SAANICHTON ELEMENTARY & CLAREMONT SR. SECONDARY (Electronics)	Lv. Deep Cove Elementary School	8:10 a.m.
	West Saanich & Downey	8:12 a.m.
	Towner Park & West Saanich	8:15 a.m.
	Mills Road & West Saanich	8:18 a.m.
	Bradley Dyne & West Saanich	8:21 a.m.
	Ardmore (South) & West Saanich	8:26 a.m.
	Lawrence Rd. & West Saanich	8:29 a.m.
	Mt. Newton X Rd. & W. Saanich	8:31 a.m.
	Saanichton Elementary	8:33 a.m.
	East Saanich & Mt. Newton	8:35 a.m.
	East Saanich & Stelly's	8:38 a.m.
	Via East Saanich & Pat Bay	
	Ar. CLAREMONT	8:50 a.m.

SCHOOL BUS NO. 6 — Driver — Mr. S. Bieniawski

Transporting students to: Mount Newton Jr. Secondary, Keating Elementary, Durrance Elementary, Claremont Sr. Secondary, Special Class Students to Brentwood Elem.

Trip No. 1 K-7 Students to KEATING ELEM. —Special Class Students to BRENTWOOD ELEM. and Students to MT. NEWTON JR. SECONDARY	Lv. Garage	7:15 a.m.
	Beaver Lake Store	7:25 a.m.
	Royal Oak Ave. & Cordova Bay Rd.	7:30 a.m.
	McMorran's	7:32 a.m.
	Cordova Bay School	7:33 a.m.
	Fowler & Sayward Rds.	7:36 a.m.
	Hunt & Dooley Rds.	7:38 a.m.
	Welch & Martindale Rds.	7:41 a.m.
	Martindale Rd. & Pat Bay Hwy.	7:44 a.m.
	Mitchell's Farm (Is. View Rd.)	7:47 a.m.
	KEATING ELEM. SCHOOL	7:52 a.m.
	MT. NEWTON JR. SEC.	7:55 a.m.
	Ar. BRENTWOOD ELEMENTARY	8:00 a.m.
Trip No. 2 K Pupils to PROSPECT LAKE ELEM. and Students to DURRANCE RD. ELEM. & MT. NEWTON JR. SECONDARY	Lv. Brentwood Elementary	8:01 a.m.
	West Saanich & Old West Rds. (North)	8:03 a.m.
	Old West Rd. & Oldfield	8:10 a.m.
	Prospect Lake Store	8:12 a.m.
	DURRANCE RD. ELEM.	8:18 a.m.
	Ar. MT. NEWTON JR. SEC.	8:22 a.m.
Trip No. 3 K Pupils to KEATING ELEM. Students to KEATING ELEM. & Students to CLAREMONT SR. SECONDARY	Lv. Oldfield & Walton Place	8:27 a.m.
	Oldfield & Bear Hill Rds.	8:29 a.m.
	Oldfield & Keating X Rd.	8:33 a.m.
	KEATING ELEMENTARY	8:37 a.m.
	Ar. CLAREMONT SR. SECONDARY	8:55 a.m.

SCHOOL BUS NO. 7 — Driver — Mr. F. Bondorff

Transporting students to: Deep Cove Elementary, Sidney Elementary, North Saanich, Parkland Secondary

Trip No. 1 Students to DEEP COVE ELEMENTARY	Lv. Garage	
	Patricia Bay & McDonald Park	7:32 a.m.
	Patricia Bay & Lands End	7:34 a.m.
	Lands End & West Saanich	7:48 a.m.
	Ar. DEEP COVE ELEMENTARY	7:52 a.m.
Trip No. 2 K Pupils to SIDNEY ELEM. Students to NORTH SAANICH & PARKLAND	Lv. Deep Cove Elementary	7:54 a.m.
	West Saanich & Downey	7:56 a.m.
	West Saanich & Towner Park	7:58 a.m.
	West Saanich & Mills	8:01 a.m.
	Sidney Elementary	8:05 a.m.
	North Saanich	8:08 a.m.
	Ar. PARKLAND SECONDARY	8:10 a.m.
Trip No. 3 Students to NORTH SAANICH & PARKLAND SECONDARY	Lv. Parkland Secondary	8:13 a.m.
	McTavish & Lochside Drive	8:17 a.m.
	Lochside & Frost	8:19 a.m.
	North Saanich	8:23 a.m.
	Ar. PARKLAND SECONDARY	8:27 a.m.

Request for any additional information about the bus schedules should be referred to the School Board Office, Sidney, B.C. 656-1111.

Every effort has been made to establish the bus routes to serve the greatest number of students who are entitled to school bus transportation in accordance with existing School Board Policy.

The Schools in School District No. 64 (Saanich) will open as indicated on TUESDAY, SEPTEMBER 4th, 1973.

Secondary Schools:

Claremont Senior Secondary	9:00 a.m.
Mount Newton Junior Secondary	8:30 a.m.

North Saanich School Opening Day
Grade 6—To report at 8:30 a.m.
Grade 7—To report at 9:30 a.m.
Grade 8—To report at 10:30 a.m.

PARKLAND SCHOOL OPENING

The School Board is pleased to announce that through special contracting procedures the Parkland School has been constructed in the record time of 8 months.

Transportation strikes have held up the delivery of some vital equipment and furniture. The school district is making every effort to locate these and expedite delivery.

Consequently Parkland School will not be in **FULL** operation on the first day but the following arrangements will give the students the best start possible:

Grade 12—Register 8:30 a.m. Tuesday, September 4
Grade 11—Register 8:30 a.m. Wednesday, September 5
Grade 10—Register 8:30 a.m. Thursday, September 6
Grade 9—Register 8:30 a.m. Friday, September 7

All students will be able to pick up books and assignments. Regular classes will commence in about a week's time, depending on arrival and installation of furniture and equipment. Staff will be on hand each day to assist students when necessary.

If the scheduled delivery time of the sewer pumping station continues to be delayed the above arrangements may have to be postponed. Last minute notice of this will be given by radio and local TV. Parents and students are requested to listen for this announcement.

Mrs. R. Parrott,
Chairman of the Board of School Trustees

Royal Oak Jr. Secondary	8:30 a.m.

Elementary Schools

Brentwood, Cordova Bay, Deep Cove, Durrance Road, Elk Lake, Keating, Lochside, & McTavish Road, Sansbury & Sidney	8:30 a.m.
Saanichton	8:45 a.m.
Beaver Lake, Prospect Lake, Royal Oak Elementary	9:00 a.m.

The Board of School Trustees,
School District No. 63 (Saanich)

B.C.

THE FAMILY CIRCUS

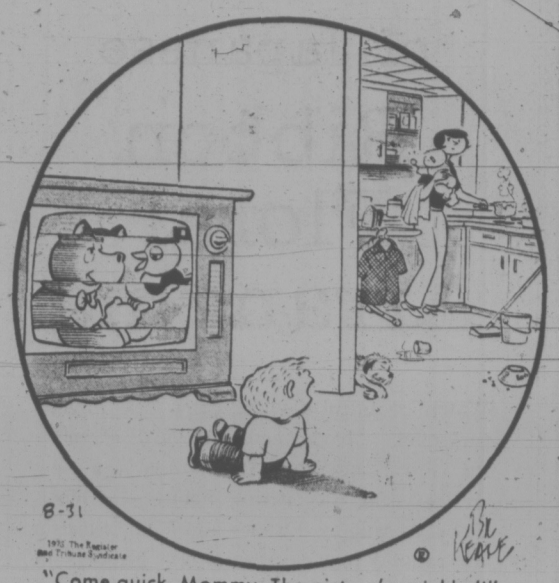

"Come quick, Mommy. The picture's wrinkled!"

DENNIS THE MENACE

"GOOD NEWS, DAD! NO VEG'TABLES! BY THE TIME WE LEFT THE BUTCHER SHOP, MOM RAN OUTA MONEY!"

GARDENING
hilda beastall

Knowing When to Pick Comes With Experience

"When are raspberries ready to be picked? What date are Bartlett pears picked? When shall I pick the tomatoes?"

These and similar questions are natural for a first year gardener who has never handled fresh fruits. Store produce shipped from other areas has neither the same appearance nor the same aroma. It must be gathered before full ripening so that it "travels well."

Also the home gardener has the privilege of growing better flavored varieties of many fruits and vegetables, since the produce stays on the vines or trees until it is required for a meal. A thin skinned variety often results in a richer flavor because of the effect of sunshine, but a thin skin cannot be handled roughly nor will it travel far without bruising or bursting.

★ ★ ★

Fruits of the cane types—raspberries, logan (does anyone grow these luscious fruits today?), boysens and blackberries are judged ripe and ready for eating when a gentle pull on the fruit releases it from the stem. The fruits must be just firm enough to hold their shape.

At this stage their flavor and aroma is perfect. If only a saucerful of berries is rady to gather, don't leave them until you have several pounds to freeze. Enjoy them as they come, day by day, in the best possible way—fresh and sunwarmed.

Only at the peak of the season is it profitable to think of hoarding some of this loveliness for winter.

With tomatoes the story is much the same, but city dwellers and the public in general have been exposed to pinkish firm specimens for years as being so desirable for slicing that anything brighct red and juicy is viewed with suspicion.

If you think I'm exaggerating I could tell the full story of an eight year old girl who refused to eat red ripe tomatoes warm from the plants. She was sure they were not "good" because they were not like those from the store. And she had seen and eaten no others.

★ ★ ★

Tomatoes must first reach the size of the variety grown, then begin to change from bright green to pale green. When fully ripe they come away from the plant with their stem if the fruit are lifted and gently twisted.

Tree fruits are similarly tested for ripeness, but with the reservation that only early varieties can be left on the trees until ready to eat.

Bartlett pears are an early variety. They are ripening now and must be watched and checked each day. These fruits begin repening at the centre. If left until the outside feels soft, the inside will be mushy and rotten.

Bartletts will not keep when ripe. Use them daily as they lose their green coloring and before they fall to the ground.

One season of experience will give you the feel, the aroma and the taste of perfection in your home produced fruits. You will ever after be willing to wait for that moment and enjoy it in all its opulence.

PEANUTS

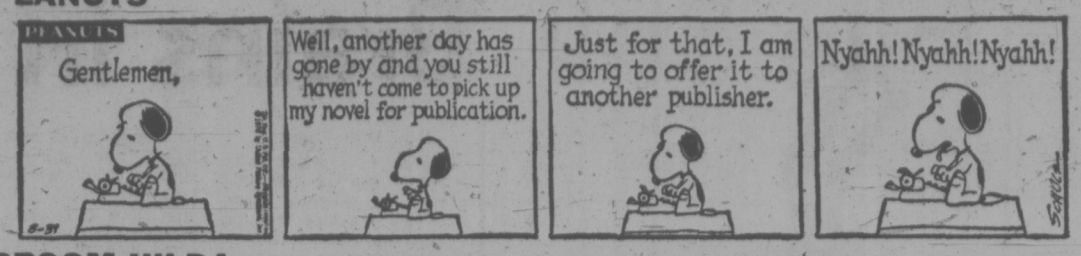

BROOM-HILDA

WIZARD OF ID

APARTMENT 3-G

MISS PEACH

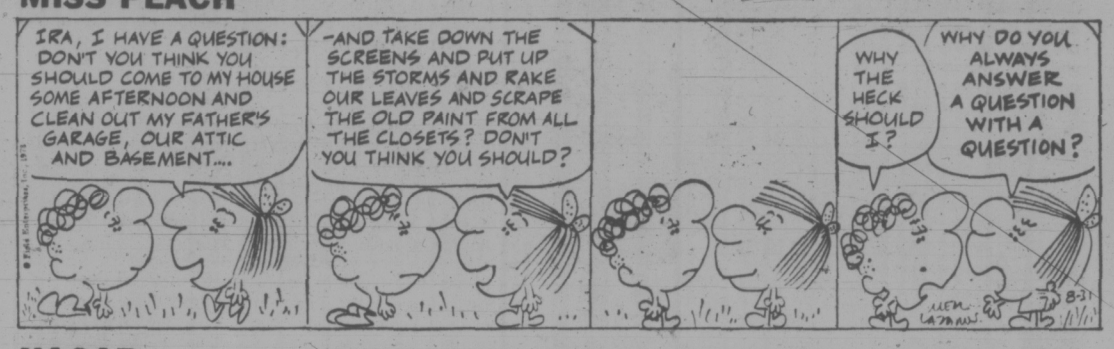

HAGAR

POLLY

NANCY

MUTT AND JEFF

MARK TRAIL

CRYPTIC CROSSWORD

ANSWER TO THURSDAY'S PUZZLE

ACROSS		DOWN	
7 Abase	19 Locates	1 Gamekeeper	5 Heighten
8 Ageless	21 Masonry	2 Satan	6 Resound
9 Elapsed	22 Organ	3 Pews	11 Eldest sons
10 Grope		4 Lapdog	13 Reigning
12 Brightened			14 Promise
15 Parliament			16 Malays
18 Roman			17 Stage
			20$ Crop

CLUES

ACROSS

1 The girl wants five hundred for the building (4).
8 The theatre is the scene of these (10).
9 Neatherd disturbed by a partisan (8).
10 Kind of board associated with Christmas (4).
12 Bound to be beaten (6).
14 One who gives a service (6).
15 Is told to be unwavering (6).
17 Indicate non-acceptance of what is rejected as worthless (6).
18 Seize part of the crane (4).
19 Revs will need adjusting in actual turn-round (8).
21 Edits a clue and makes things clear (10).
22 Those things will be put in with emphasis (4).

DOWN

2 He is in charge of a class system (10).
3 Exhausted a description of what has been accomplished (4).
4 Put up some resistance, being fed up with an extreme point (6).
5 American petrol controller? (3-3).
6 Perverse behaviour — feel the absence of a leader, we hear (8).
7 Accustomed to being incorporated in rigorous education (4).
11 Opposition to electrical component (10).
13 Don't completely support the footballer (4-4).
16 Scoff a selection from the larder, I decided (6).
17 Strive to twist metal fasteners (6).
18 Is this sung for joy? (4).
20 The others take life easily (4).

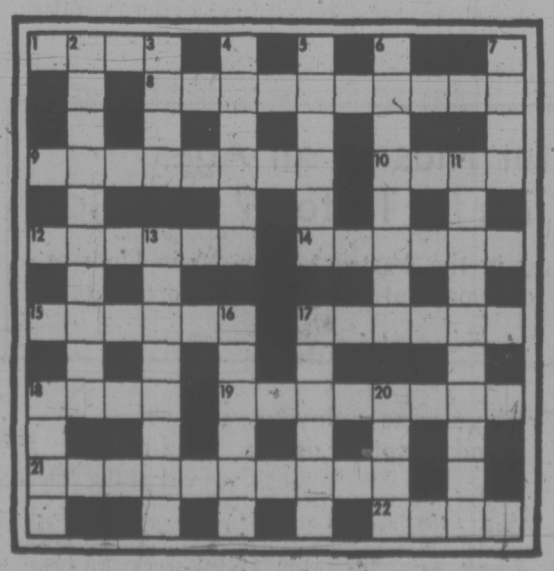

SOLUTION TUESDAY

The Bridge Expert

By FRED KARPIN

In duplicate bridge, each competing pair plays the identical deals, and then scoring is on a relative basis. Thus it is conceivable that one can win a duplicate game, even though he and his patner never have an opening bid and never make a game. This comes about because the winner is not the one who scores the most points, but rather than one who obtains the best relative results with the cards that have been bequeathed to him.

And so, to a great extent, the luck of the cards is eliminated or minimized: one can win with bad cards. But, on occasion, one can become a loser owing to circumstances beyond his control. This develops when an adversary adopts an unnatural course of action in either the bidding or the play; and with the timely assistance of Lady Luck, he emerges victorious.

In todays deal we have an example of an East-West pair who obtained a terrible result on a deal because the South declarer played abnormally, and was lucky.

NORTH
♠ J 9 2
♡ 9 7 5 3 2
◇ A 7
♣ 6 5 3

WEST	EAST
♠ K	♠ 10 8 6 4
♡ K	♡ 10 8 6
◇ Q 9 8 6 3	◇ K 5 4
♣ K J 8 7 4 2	♣ Q 10 9

SOUTH
♠ A Q 7 5 3
♡ A Q J 4
◇ J 10 2
♣ A

The bidding:

South	West	North	East
1 ♠	2 NT	Pass	3 ♣
3 ♡	Pass	4 ♡	Pass
Pass	Pass		

Opening lead: Seven of ♣.

West's jump to two notrump was the "unusual notrump," showing at least five diamonds and five clubs.

After winning the opening lead, South went into a huddle. He finally decided that he didn't want to expend dummy's diamond ace to get to the board to take a trump for the king. So he chose to lay down the ace of trumps. As is evident, he caught West's singleton king.

Declarer now smiled happily, as West moaned. Whether it was an inspriation or clairvoyance, I do not know, but South's next play was to put down his ace of spades on the table. As he did, he turned to West and inquired innocently: "Got another singleton king?"

With West's king falling, declarer then cashed his queen and jack of trumps, picking up East's remaining pieces. He then played the jack and queen of spades, after which he ruffed a fourth spade, thereby establishing his fifth spade as a winner. When play had ended, he had made two overticks.

At no other table did North-South make to overtricks. And so our East-West pair got a "bottom" on the deal.

FUN WITH FIGURES

By J. A. H. HUNTER

"Your uncle left you some property, didn't he?" I asked. "Very nice too!"

"Property?" Len laughed. "A little bit of land. A triangle at the junction of two lanes that lead nowhere."

"They'll lead somewhere one day," I told him. "And it must be worth something right now."

Len nodded. "Sure, as a teaser for you. One side is 22 feet, and there's 14 feet difference between the other two sides. And the area is exactly three times the perimeter in square feet and feet."

What was the area?

(Answer Tuesday)

Yesterday's answer: DIGITS was 106092.

Extra Flights

VANCOUVER (CP) — Extra flights between Vancouver and Fort St. John, Whitehorse, Y.T., Prince George, Terrace and Prince Rupert will be run by CP Air for heavy Labor Day weekend travel.

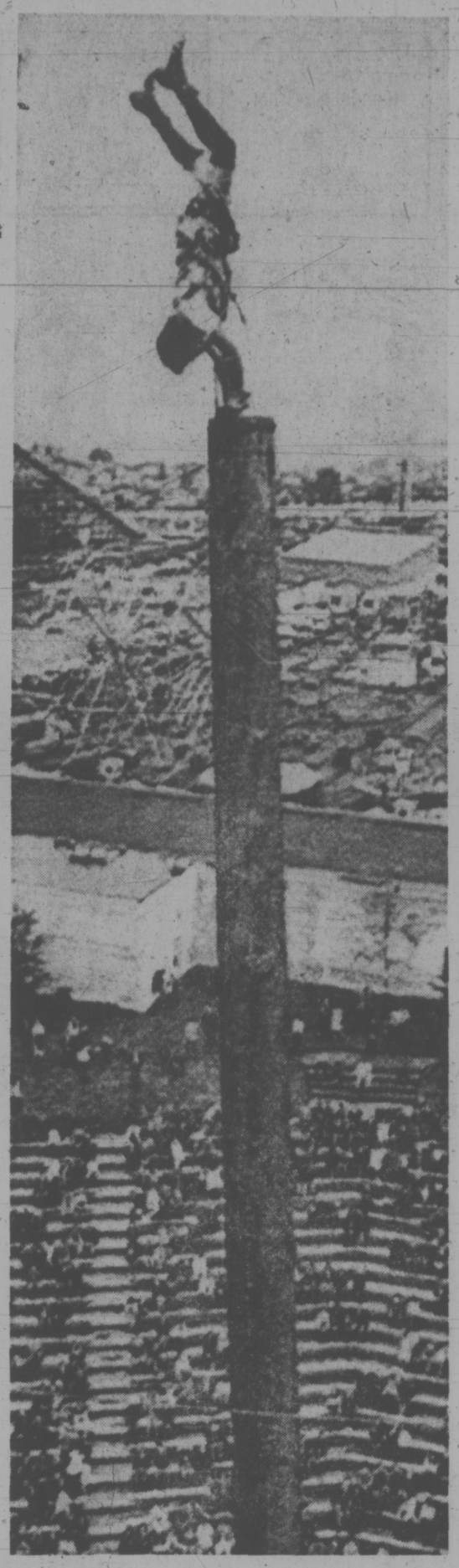

BIRDS-EYE view of the world is gained by Pacific National Exhibition performer Art Williams, a stunt logger, who balances on his hands atop a 100-foot spar.

Brains in Cross-View

New York Times

LONDON — Radiologists in five British and U.S. hospitals are x-raying patients' heads with a new machine that for the first time allows doctors to see the brain in cross section, just like an illustration in Gray's textbook of anatomy.

Preliminary results suggest that the technique could have a major impact on the health industry by reducing costs, risks and length of hospitalization for patients suffering from a wide variety of brain disorders.

The machine has become a main topic of discussion in international medical circles. Some doctors regard the new technique, which provides far more detail than conventional skull x-rays, as the most revolutionary advance in radiology since Wilhelm Rontgen discovered x-rays in 1895.

However, radiologists emphasize that they need more experience with the technique to determine its precise role in everyday medical practice, because the longest the machine has been used on patients experimentally is two years.

By the end of 1973, seven more hospitals will be using the $350,000 scanner, developed by EMI, Ltd., a British company, largely out of U.S. parts and British know-how.

In less than 30 minutes, doctors can get precise information about a wide variety of brain disorders from the machine, which combines conventional x-ray tubes with computers and a Polaroid camera.

The disorders include strokes and other effects of arteriosclerosis, cancers, benigh brain tumors, birth defects such as cysts, and some skull injuries resulting from accidents.

The new technique, in which a fully conscious patient lies flat on his back while an x-ray tubes moves across his head allows doctors to film the brain directly from above, getting a view that was previously unobtainable.

As a result, a technician can select the level at which doctors wish to obtain horizontal cross section pictures of the brain.

In some cases, the new machine can provide more information than can be extracted from all the existing sophisticated x-ray techniques. In others, it can provide the same information but at less x-ray exposure and without the sometimes fatal risks involved in medical centers throughout the world.

When a doctor suspects a patient has a brain disorder on the basis of the medical history and physical examination, he generally orders skull x-rays. But unlike x-rays of other parts of the body, conventional films of the skull often show only gross abnormalities.

The density of the encasing skull bone obscures the details of the brain tissue seen on x-ray.

Thus doctors must weigh the benefits of the information revealed against the risk when recommending other tests such as angiograms and pneumoencephalograms, in which chemicals and air are injected into the head.

By looking at the pattern of the arteries and the location of landmark organs such as the pineal gland or the ventricles in the centre of the brain, radiologists can indirectly detect the presence of many tumors and other brain disorders.

The EMI test does not entail the discomforts of nausea, vomiting, headache and other complications that patients can suffer after a test such as a pneumoencephalogram.

Partly because of these problems, such patients are kept in hospitals at least 24 hours, and up to two weeks for the series of other tests needed in a full diagnostic evaluation.

After an EMi scan, patients who are not incapacitated by a brain disorder can go home. Because the EMI scan tests and many of the others can be done on an outpatient basis, they can eliminate the need for many hospitalizations.

EMI officials credit one man, Godfrey Hounsfield, a computer engineer, for development of the machine. Hounsfield said in an interview that when he was investigating pattern recognition from one system to another in the late 1960's he realized that all but one per cent of data collected in conventional x-ray techniques was wasted.

"The breakthrough was the realization that by scanning objects at many angles (and using a computer) it was possible to extract 100 per cent of information" from x-rays, Hounsfield said.

Two detectors composed of sodium iodide crystals in the EMI scanner scintillate as photons or beams of x-rays pass in a narrow strip around the head. A computer calculates the difference between x-rays emitted from the tube and those received on the sodium iodidte crystals.

As the scan moves in a straight line across the head at one-degree intervals in a semi-circle, the computer translates information obtained from a total of 28,800 readings into a computer printout and a picture on a cathode-ray tube.

This picture can be photographed with a Polaroid camera for permanent records.

In the scan picture, tissue appears as it does in a conventional skull x-ray. Bone is white and air is black.

Tissues vary in shades of gray on the basis of their composition of minerals and other materials. But although tissues give similar appearances on both techniques, the EMI scan provides much greater detail because it eliminates the overlapping that exists in the less sensitive conventional x-ray technique.

Bomb Hoax BOAC Jet's Third Delay

TORONTO (CP) — A bomb hoax that delayed a British Overseas Airways Corp. (BOAC) flight from London to Toronto was just one of three incidents that held up the charter flight.

John Dawe, public relations manager for BOAC, said in a telephone interview from Montreal, that the aircraft, carrying 163 passengers and a crew of 10, also was delayed by labor and engine problems.

Mr. Dawe said the aircraft was originally scheduled to fly here non-stop from London but was diverted to Glasgow's Prestwick Airport when food couldn't be loaded aboard at London because of a labor dispute.

The call saying there was a bomb on board came while the aircraft was on the ground at Prestwick. A man with an Irish accent made the call. No bomb was found after a painstaking search.

After the search was completed, the plane developed an engine fault which resulted in further delays.

WORKERS WARNED OF CANNIBALS

BRASILIA (UPI) — Brazil's National Indian Foundation (Funai) has warned workers building the northern perimeter trans-Amazon highway to be on the alert for a tribe of cannibal Indians.

A Funai statement said the tribe, identified as the Nereyo-Nereyana, was "man-eating and dangerous."

The tribe is believed to inhabit jungles in the extreme north of Para state, near the Guyana border, and has not come into contact with white men before, Funai said.

Now brewed under licence in British Columbia.
DREI KRONEN BRAUEREI (1308) LTD.

1.49 DAY
is
TUESDAY
Sept. 4th
Shop
'til 9:00 p.m.
Store Closed All Day
Labour Day, Monday,
September 3rd
EATON'S
Store Information 382-7141

Saturday in the Broad St. Mall
(between Eaton's Buildings)
EATON'S
and Island Florists
present a demonstration
of Japanese
Ribbon Floral Arranging

Watch beautiful flowers grow before your very eyes . . . from yards and yards of colorful ribbon Japanese artists create a new and exciting decorative hobby — Ribbon Floral Arranging. Eaton's and Island Florists are pleased to welcome the 19 members of the Japanese NFD American Floral Design Tour for this special demonstration.

Come and see Mrs. Reiko Ohnishi, Managing Director of the Tour, demonstrate Ribbon Flower Making in the Broad Street Mall, Saturday, Sept. 1st, between 1:00 and 2:30 p.m. only

EATON'S back-to-school sale
Store Information 382-7141 Downtown

Continues Saturday

Begin the school year with savings on everything from fashions to lunch boxes!

Saturday you can still pick up all the back-to-school bargains featured during this big sale . . . everything for everybody going back to the classroom, from teachers to kindergarten-goers to secondary students. Get a head start on all the pens, pencils, paper and rulers your family will need for the next 10 months, visit Eaton's School Supply Shop on the Lower Main Floor for a huge selection now! Make shopping extra easy, bring your handy Eaton Account Card.

Saturday's your last day to get in on the prizes, give-aways and fashion shows featured at Eaton's and the Broad Street Mall during "Flash-Back to School"!

"FlashBack to School" Fashion Show, Saturday, Sept. 1st

"The Great Gatsby" era inspires a whole new look in clothes for teens . . . see them modelled by our Youth Council members **Saturday at 12:30, 2:30 and 7:30 p.m. in the Broad Street Mall.**

FlashBack to School Giveaways for Everyone

Drop by our special FlashBack booth in the Broad Street mall for your sepia print FlashBack poster, for lunch bags and book covers too. Hurry, Saturday's the last day!

Contests with Big Prizes for Kids of all Ages
100.00 Shopping Spree Prize for 13 to 19 year olds

Enter the "FlashBack to School" Contest in the Abstract Shop, Main Floor or Young Flair Shop, Floor of Fashion. Fill out your entry form now . . . draw takes place Tuesday, September 4th.

"Patty Patches" Contest for 5 to 12 year olds

You could win this lovable, full-size "Patty Patches" doll for your room . . . enter in the Young People's World, Third Floor right now. Draw takes place Tuesday, Sept. 4th.

Win a prize with your very own Wood sculpture at the "Glue-in"

11 a.m. to 3 p.m. Saturday, last day of the "Glue-in" on the Broad Street mall. Eaton's supplies glue, wood pieces and working table; you supply the inspiration. Take it home or try for **1st prize: 25.00 scrip. 2nd prize: 15.00 scrip. 3rd prize: 10.00 scrip.**

386-2121

Victoria Times

Vancouver Island's Largest Shopping Centre in Print

CLASSIFIED ADVERTISING

BOX REPLIES
All replies to private box numbers available from 8:00 a.m. to 5:30 p.m. Monday to Friday inclusive.
Victoria Press Box numbers available on request. Charge $2.00 and $3.50.

OFFICE HOURS
Classified Counter, 8:00 a.m. to 5:30 p.m. Business Office, 8:30 a.m. to 5:00 p.m. Monday to Friday inclusive.

* * *

OFFICE CLOSED SATURDAY

* * *

CLASSIFIED TELEPHONE HOURS
8:00 a.m. to 6:00 p.m. Monday to Saturday inclusive.

* * *

CLASSIFIED COPY DEADLINES
Regular classified advertisments may be placed at the counter, 8 a.m. to 5:30 p.m. on the day prior to publication, Monday to Friday inclusive. By telephone, 8:00 a.m. to 6:00 p.m. Monday to Saturday inclusive.
All classified semi-display copy must be in the possession of Victoria Press Ltd., 2621 Douglas Street, by 12 noon on the day prior to publication, with the exception of that copy for Sunday Colonist must be in by 12 noon Friday.

FULL COVERAGE CLASSIFIED RATES

REGULAR CLASSIFIED LOCAL RATE
One day, 9c per word per day.
Three consecutive days, 8c per word per day.
Six consecutive days 7c per word per day.
1 6-pt. heading or white space allowed to be charged at 5 words. Minimum advertisement 10 words and $1.00.
Each initial, sign, group or figures and abbreviation counts as one word.

SEMI-DISPLAY LOCAL RATE
Ads requiring a style other than that mentioned above will be charged by the measured agate line (14 agate lines equal 1 inch).
One day, 42c per line, $5.88 inch.
Three consecutive days, 37c per line, $5.18 inch.
Six consecutive days, 32c per line, $4.48 inch.

NATIONAL RATE AND OUT-OF-PROVINCE RATE
Regular classified, 10c per word per day.
Semi-display, 50c per line per day.

Birth Notices $2.50 per insertion for standard message of 30 words or less. 8c each additional word or initial.
In Memoriam notices, Cards of Thanks, Death and Funeral Notices, 35c per line per day. Three consecutive days 90c.

Births, Deaths, In Memoriam Notices, Cards of Thanks, Personals not accepted by telephone. Single paper rates on request.

SUBSCRIPTION RATES
Wherever carrier service in maintained, $3.00 per month.
By mail—
Canada, $3.50 per month, $10.00 per 3 months, $39.00 per year.
United States, $4.00 per month.
Saturday Only—
Canada, 25c per copy, $13.00 per year.
United States, 30c per copy, $15.60 per year.
Commonwealth and Foreign rates upon request.
Mail subscriptions are payable in advance.
Authorized as second class mail, Post Office Department, Ottawa. Member Audit Bureau of Circulations.

TERMS OF PUBLICATION
The Victoria Press Ltd. shall not be liable for non-insertion of any advertisement beyond the amount paid for such advertisement.
In the event of an error occuring the liability of Victoria Press Ltd. shall not exceed the charge for the space actually occupied by the item in question.
All claims on error in publication shall be made within 12 hours thereafter and if not made shall not be considered. No claim will be allowed for more than one incorrect insertion not for errors not affecting the value of the advertisement.
All estimates of cost are approximate. Advertisers will be charged with space actually used.
All advertising copy will be subject to the approval of the Victoria Press Ltd., who reserve the right in its sole discretion to classify, reject or insert copy furnished.
Advertisements must comply with the British Columbia Human Rights Act which prohibits any advertising that discriminates against any person because of his race, religion, sex, color, nationality, ancestry or place of origin, or because his age is between 44 and 65 years, unless the condition is justified by a bona fide requirement for the work involved.
While every endeavor will be made to forward replies to box numbers to the advertiser as soon as possible, we accept no liability in respect of loss or damage alleged to arise through either failure or delay in forwarding such replies, however caused, whether by negligence or otherwise.

CIRCULATION REPRESENTATIVES
Duncan, Chemainus—
P. J. Rogers 746-6181
Lake Cowichan—
P. Edwards 749-6771
Nanaimo—
A. Lakey 753-2766

United States Representatives
MATHEWS SHANNON and CULLEN, INC.
New York, Boston, Chicago, Detroit, Philadelphia, Pittsburgh, Cleveland, Syracuse, Charlotte, Atlanta, Cincinnati.

DUNCAN BUREAU
Duncan Financial Centre, 435 Trunk Rd. Office and telephone hours 8:30 a.m. to 5 p.m. Monday to Friday inclusive.
PHONE DUNCAN 746-6181

CLASSIFIED SERVICE FOR DUNCAN COWICHAN RESIDENTS
Classified Ads phoned in to our Duncan office before 3:30 p.m. will appear in the following day's papers
746-6181

NOTICE OF COPYRIGHT
Full complete and sole copyright in any advertisement produced by Victoria Press Ltd. is vested in and belongs to, Victoria Press Ltd.; provided, however, that copyright IN THAT PART AND THAT PART ONLY of any such advertisement consisting of illustrations, borders, signatures or similar components which is, or are, supplied to Victoria Press Ltd. by the advertiser in the form of engravings, matrices, casts, etc., and incorporated in said advertisement shall remain in and belongs to the advertiser.

CLASSIFICATION INDEX

VITAL STATISTICS
1 Births
8 Card of Thanks
5 Deaths and Funerals
9 In Memoriams
10 Funeral Directors

NOTICES
14 Announcements
16 Catering, Banquets and Reception Rooms
20 Lost and Found
15 Coming Events and Meeetings
11 Monumentals
17 Restaurants
18 Places to Visit

EMPLOYMENT
21 Male Help Wanted
25 Male-Female Help Wanted
26 Female Help Wanted
30 Situations Wanted Female
29 Situations Wanted Male
31 Situations Wanted Male or Female
27 Teachers Wanted

BUSINESS SERVICES AND DIRECTORY
36 Business Services and Directory

PERSONAL SERVICES
33 Bands, Musicians and Orchestras
40 Business Personals
43 Dancing
42 Education
71 Music Teachers
39 Personals
32 Trade Schools
38 Travel

MERCHANDISING
83 Aircraft
117 Antiques
78 Bicycles
80 Boats and Marine
65 Building Supplies
93 Cameras, Supplies and Photo Finishing
127 Chicks, Poultry, Hatching Eggs, Supplies
135 Farm Implements
12 Florists
97 Furniture
60 Fuel
120 Garden Supplies
59 Groceries, Meat and Produce
130 Heavy Equipment and Machinery
128 Livestock, Supplies and Events
100 Miscellaneous for Sale
103 Miscellaneous Wanted
109 Miscellaneous to Rent
77 Motorcycles
70 Musical Instruments
125 Pets and Supplies
96 Ranges, Stoves and Furnaces
92 Sporting Goods
115 Swaps
63 Timber
98 TV, Stereo, Radio Sales and Service
112 Wanted to Rent, Miscellaneous

AUTOMOTIVE
164 Auto Body and Painting
162 Auto Repairs, Service and Towing
168 Campers and Trailers
166 Cars and Trucks Wanted
150 Cars for Sale
151 Foreign Import and Sports Cars
169 Mobile Homes and Parks
149 New Car Directory
160 Parts, Accessories
158 Tires
154 Trucks and Buses
156 U-Drive and Auto Washing

ACCOMMODATION
185 Convalescent and Rest Homes
175 Hotels
178 Summer Resorts
181 Tourist Accommodation

RENTAL
201 Apartments to Rent, Furnished
200 Apartments to Rent, Unfurnished
202 Apartment Furniture to Rent
203 Apartments Wanted
206 Duplexes to Rent
207 Duplexes Wanted to Rent
215 Halls, Warehouses, Stores and Offices to Rent
197 Housekeeping Rooms to Rent
199 Housekeeping Rooms Wanted
211 Houses to Rent, Furnished
210 Houses to Rent, Unfurnished
212 Houses Wanted to Rent
190 Room and Board
191 Room and Board Wanted
193 Rooms to Rent
194 Rooms Wanted

FINANCIAL
155 Automobile Financing and Insurance
233 Mortgage Loans and Insurance
234 Mortgages for Sale
230 Personal Loans and Insurance
235 Wanted to Borrow

REAL ESTATE
280 Acreage for Sale and Wanted
240 Business Opportunities
241 Business Opportunities Wanted
300 Churches
247 Commercial or Industrial Properties
258 Condominiums and Townhouses
253 Country Homes and Properties
270 Exchange Real Estate
290 Farms for Sale and Wanted
263 Garages for Sale, Rent, Wanted
293 Gulf Islands Properties
250 Houses for Sale
265 Houses Wanted to Buy
295 Listings Cancelled
268 Listings Wanted
271 Lots for Sale
294 Mainland and Out-of-Province Properties
273 Property for Sale
274 Property Wanted
244 Revenue Property
245 Revenue Properties Wanted
285 Up-Island Properties
256 Waterfront Properties

PHONE DIRECT
386-2121
TO PLACE YOUR CLASSIFIED AD

1 BIRTHS

IRONSTAND—Born to Lloyd and Marg Ironstand, 614 Gallano Cresc. at Royal Jubilee on August 27, identical twins, Mark Edward, 6 lbs. 15 oz. and Michael Lloyd 7 lb. 1 oz. Two brothers for Vicki. Many thanks to Dr. Bassett, Dr. Gough, Dr. Poirier and Maternity Staff.

5 DEATHS and FUNERALS

AVES — Ernest Owen Aves, aged 91 years, of Salt Spring Island, passed away in Lady Minto Hospital, Ganges, August 29, 1973. He is survived by his loving wife Isabel, and one son, Ted, at home. He was a member of Charity Lodge 570 AF and AM, Dublin, Ireland and a Charter Member of Cariboo Canadian Legion.
Funeral services will be held 2 p.m., Friday, August 31, in Ganges United Church, Rev. Fred Anderson officiating. Interment Ganges Cemetery. Arrangements by Goodman's Funeral Home, Ganges.

EDWARDS — On August 30, 1973, in Victoria, Mrs. Adelaide M. Edwards, aged 75 years, of 1846 Fairburn Drive, a native daughter; daughter of the late Mr. and Mrs. Alex McGregor, pioneers of Victoria. She leaves her loving husband Jim; one son, Jim Jr.; four grandchildren; one great-grandson; one sister, Sadie Campbell of Buckley Bay, V.I.; also an uncle, nieces and nephews. She was a past Noble Grand of Colfax Rebekah Lodge, Victoria.
Funeral service in McCall Bros. FLORAL CHAPEL, Johnson and Vancouver Streets, on Tuesday, September 4, at 3:30 p.m., under the auspices of Colfax Rebekah Lodge. Interment in Ross Bay Cemetery.

JOANISSE—Quietly at the residence, 876 Colville Rd., August 30, 1973, Mr. Cyril Napoleon Joanisse, aged 80 years. He is survived by his wife, Winnifred, at the residence; son, Alex; 9 grandchildren, and 6 great-grandchildren; 1 brother, Arthur, Mattowa, Ont.; 2 sisters, Mrs. Leda Robberts, of Detroit, Michigan, and Mrs. Lorina Naden, of Ottawa.
Funeral service on Tuesday, September 4, at 1:00 p.m. Interment at Colwood Burial Park. McCall Bros. Funeral Directors in charge of arrangements.

NOON — In Victoria General Hospital, on August 29, 1973, Mr. William Gordon Noon, in his 84th year, of 4098 Glanford Avenue. He is survived by his nephew Lester H. Halling, Saanichton, and niece Mrs. H. (Gertrude) Panteluk, Esquimalt; also his stepson, Eric Bradley, New Westminster. He was employed at the Wilkinson Road Mental Home for many years before retirement.
Funeral service in McCall Bros. FLORAL CHAPEL, Johnson and Vancouver Streets, on Tuesday, September 4, at 2:15 p.m. Interment at Hatley Memorial Gardens.

RAWLING—Ruth, in Victoria General Hospital, on August 30, 1973. Born in Kelowna, B.C. Late resident of 1444 Harrop Rd. She is survived by her loving husband Frederick; a son, James; daughters, Eileen and Lesley, all of Victoria, also a sister, Mrs. Frances Guinet, of Chilliwack, B.C.
Memorial Services will be held in the residence. Arrangements through the Memorial Society of B.C. and First Memorial Services Ltd.

WILKINSON — Hester of Victoria, B.C., peacefully, after a lengthy illness, at Victoria General Hospital, on August 29, 1973, age 76 years. Survived by one son, Hugh (Shawnigan Lake); two daughters, Wendy (Victoria) and Rosalind (Vancouver); four grandchildren; two brothers, Wyndham Madden and Humphrie Madden; two sisters, Rachel Dunsterville and Mary Bland.
Memorial service will be held Saturday, September 1, at 3 p.m., in St. John The Baptist, Glencairn Lane, Colwood. Cremation. Flowers gratefully declined. Donations may be made to the G. R. Pearkes Clinic.

The Lord is my shepherd: I shall not want.
He maketh me to lie down in green pastures: He leadeth me beside the still waters.
He restoreth my soul: He leadeth me in the paths of righteousness for His name's sake.
Yea, though I walk through the valley of the shadow of death, I will fear no evil: for thou art with me; thy rod and thy staff they comfort me.
Thou preparest a table before me in the presence of mine enemies; thou anointest my head with oil; my cup runneth over.
Surely goodness and mercy shall follow me all the days of my life: and I will dwell in the house of the Lord for ever.

PSALM 23.

8 CARD OF THANKS

To all who reached out to me in sympathy in my sorrow, I extend my deepest gratitude. There is comfort and consolation in being remembered by dear friends and by organizations of which you have been a part.—M. Elleen Sheard.

9 IN MEMORIAM

SPEAK — In loving memory of a dear husband, brother, uncle and brother-in-law, Cyril (Cy) Speak, who passed away August 31, 1969.
He lives with us in memory still
Not just today, but always will.
—Sadly missed and always remembered, by his wife Ethel, Doris, Darrell and Family and Josephine.

10 FUNERAL DIRECTORS

SERVING VANCOUVER ISLAND
Sands
WE CARE
Dedicated to service.
Sensible Prices.
SANDS FUNERAL CHAPELS
VICTORIA 388-5155
SIDNEY 656-2932
COLWOOD 478-3821
DUNCAN 746-5212
LADYSMITH 245-2331
NANAIMO 753-2032
Your six community Chapels. Independent, Family Owned and Controlled. Sands since 1912.

INTERNATIONAL FLIGHT CARE
Specializing in shipping to or from anywhere call collect
VICTORIA, 388-5155
SIDNEY, 656-2932
COLWOOD, 478-3821
DUNCAN, 746-5212
LADYSMITH, 245-2331
NANAIMO 753-2032

Removal and Memorial Service
A Division of Sands
Covering Vancouver Island

McCALL BROS.
Funeral Chapels
1400 Vancouver Street
385-4465 — 385-4466 — 385-4467
Professional Service of the Highest Order . . . and at Moderate Cost.
TUESDAY
JOANISSE, Mr. Cyril Napoleon 1:00 p.m.—FLORAL CHAPEL
NOON, Mr. William Gordon 2:15 p.m.—FLORAL CHAPEL
EDWARDS, Mrs. Adelaide M. 3:30 p.m.—FLORAL CHAPEL

CUNNINGHAM FUNERAL CHAPEL
(Formerly Chaplin's)
1155 Fort Street
Phone 384-5512 or 384-8626
Offering dignified moderate services for the Geo. S. Cunningham, owner, manager.

THOMSON & IRVING
Funeral Chapel
Est. 1906—Formerley of Winnipeg
A Dignified and Understanding Service at Moderate Cost
PRE-NEED AT NEED
SHIPMENTS
1625 Quadra St. Phone 384-2612

HAYWARD'S CHAPEL
Ready to carry out the family's wishes, quietly, sympathetically, with efficiency and dignity.
386-3505
734 Broughton St.
REGINALD HAYWARD MGR.

FIRST MEMORIAL SERVICE
Undertakers for the Memorial Society of B.C. — 658-5244

11 MONUMENTAL

STEWART MONUMENTAL Works Ltd.
ESTABLISHED 1896
Memorial of Distinction
Marble fireplace and tabletops
1403 May St. 384-3452

MORTIMER'S MONUMENTS
ESTABLISHED 1877
"The Finest in Craftsmanship"
633 DAVID ST. 383-6421

12 FLORISTS

REAL FLOWERS FADE but THE MEMORY LASTS
Funeral Flowers expertly designed
WOODWARD'S FLORISTS
635 Fort 384-5614

14 ANNOUNCEMENTS

IN MEMORIAM DONATIONS
to be used exclusively for
CANCER RESEARCH
should be directed to
CANADIAN CANCER SOCIETY
857 Caledonia Ave., Victoria

H. AND R. BLOCK
will hold a 12-week Basic Income Tax Course commencing during the week of October 5th, 1973. For complete details phone 386-0012 or enquire at 2651 Douglas St., on Tuesdays or Fridays.

GORDON HEAD MIXED League, 5 pins, formerly Gibsons bowling Mayfair 9 p.m. Tues., Sept. 4, register now, M. Wood, 478-1690 or Ross Wilson, Sec., 383-1292 or through the lanes.

ESQUIMALT BATON LESSON starts Sept. 9th, Fraser Street Hall, 12 noon. Further information, 382-8627 or 383-6794.

15 COMING EVENTS and MEETINGS

SAANICH FAIR
LABOR DAY WEEKEND
ALL DAY FROM 8 A.M.
Horse Show, Livestock, Midway, Stage Entertainment
SPECIAL EVENTS
SATURDAY NIGHT
8:30 to ?
Dancing on the green with two bands
SUNDAY AFTERNOON
Farm games and Skylark Singers
MONDAY
GRAND PARADE
Midnight Ramblers
Auction of steers and lambs.
Raffle Draw
SEPT. 1, 2 and 3

CHINATOWN LIONS CLUB
O.A.P. Hall
Friday, August 31, 1973
7:30 p.m.
1 GAME $50
1 GAME $100
Proceeds to Charity

HORSE RACING, VANCOUVER V.I. Coach Lines race track special leaves every Saturday 9 a.m. Returns 9:15 p.m. $7 each includes transportation, ferry toll and complementary grandstand ticket. NO MEMBERSHIP FEE. Call 385-4411, Vancouver Island Coach Lines, 710 Douglas St.

CELEBRATE LABOUR DAY weekend by bringing the family to MALAHAT TENT AND TRAILER PARK. Dancing, bingo, special events, kiddies costume parade, and Chinese food, are on the menu. 478-3981.

VANCOUVER ISLAND SOCIETY for Psychical Research begins its winter schedule of research and study on Thursday, September 6. Those interested please call 382-5696, 592-7652.

MYSTERY TOURS
Leaves V.I. Coach Lines depot every Sunday at 1:30 p.m. Returns 5 p.m. $3.95 includes tea. 385-4411.

TECHNOCRACY INCORPORATED presents Reo McCaslin at a public meeting, Norway House, Friday, Sept. 7, 8 p.m. Collection.

BINGO, SATURDAY, September 1st, 8 p.m. Prospect Lake Community Hall.

JOIN OUR BADMINTON CLUB, Monday nights 479-5394 after 5.

20 LOST and FOUND

LOST: GIRL'S CCM 16 IN. BLUE standard bike. White fenders, and blue carrying basket. Vicinity of Chamberlain and Oak Bay Ave. 598-4288.

LOST: SMALL PURSE WITH diamond ring inside. Vicinity Bank of Commerce on Douglas Street. Sentimental value. $200 Reward. 479-4394, 388-9563.

LOST: BETWEEN INGLEDEW'S, Birks, The Bay, agate shell brooch, gold filagree edge, gold safety catch, long gold pin. 592-6352.

WILL THE LADY WHO TELEphoned about the tortoise shell cat she's found please call again to 477-8046 or 592-6463.

LOST: SIAMESE MALE CAT, Richmond-Brighton corner. Please phone 598-5206.

LOST: WOMAN'S GLASSES, 383-2597 evens., 477-6911, local 468 days.

LOST: WILLOWS AREA, BLACK female kitten, white markings, answers to Bootsie, 592-3995.

LOST: LAST THURSDAY, DOWNtown or K-Mart area, lady's brown framed glasses. Reward. 652-1574.

LOST: ENGAGEMENT RING, please phone 384-0082 after 5 p.m. Reward.

FOUND: ALL BLACK PART Persian cat. Very friendly. Phone 383-1438

LOST: R.N.W.P. MOUNTED POlice badge brooch,keepsake. Reward. 385-3198.

LOST: LADIES PRESCRIPTION sunglasses, also beige key case. Reward. 598-2633.

LOST — LEFT IN CAR SUNDAY afternoon, travelling bag. Cook-Hillside area. 569 Toronto St.

LOST: DIAMOND ENGAGEMENT stone. Reward. 592-6267.

LOST: CAR LICENCE PLATE "VKK-653." 477-5301.

LOST YOUR PET? HOMES wanted, found. SPCA. 388-6627.

HAVE YOU LOST YOUR CAT? Homes wanted. CPL. 598-5731.

21 MALE HELP WANTED

ADVERTISEMENTS IN THIS CLASSIFICATION MUST COMPLY WITH THE BRITISH COLUMBIA HUMAN RIGHTS ACT SEE COLUMN 1

SALES REPRESENTATIVE
For outside sale and promotion of Drafting and Graphic Arts products. Previous sales experience or knowledge of these products is desirable but not essential.
Our preference is for a full-time employee, however, we would consider part-time on a regular basis.
Please submit written applications only with details on Past Experience, Age, etc.
ISLAND BLUEPRINT CO.
1124 BLANSHARD ST.
VICTORIA, B.C.

OPENING FOR AUTOMATIC transmission specialist, and second or Third year apprentice. Highest pay in Canada. Generous profit sharing plan, group insurance and dental plan. Contact Frank Wille at 384-2851.

DESK CLERK AND ELEVATOR operator for day and night work. Pensioner preferred. Apply Yates Hotel, 712 Yates Street.

MODERN SERVICE STATION requires mature salesman for 4 to 12 shift, experience preferred but not essential. 479-3037.

CARPENTERS FOR FORM work and finishing. Top wages. Eastern Pacific Company, 383-1217.

MAN TO DO SMALL STUCCO job this weekend, $8 per hour cash. 479-4997, 383-6553.

TAXI DRIVER FOR NIGHT shift wanted. 477-4490.

WANTED: MAN WITH CHAIN saw to cut tree stump. 598-4003.

21 MALE HELP WANTED

Sears
REQUIRES
SEWING MACHINE SALESMAN
Experienced sewing machine salesman required. This is a full-time position with excellent company benefits including a 37½ hour work week. Apply in person to the Personnel Department Monday to Friday, 9:30 a.m. to 5:30 p.m.
Simpsons-Sears Ltd.

Real Estate Board Manager
To replace retiring manager of Kootenay Real Estate Board with office in Nelson. Board volume has doubled in past two years. Salary negotiable. This is an enjoyable and challenging job opportunity for the right person. Reply in confidence to:
CHAIRMAN—SELECTION COMMITTEE
Kootenay Real Estate Board
458 Ward Street
Nelson, B.C.

SALESMAN REQUIRED
Horwood Mazda requires a new and used car salesman. Age and experience no barrier, however sales experience would be an asset. We will train the suitable applicant. We offer excellent benefits plus car. In return we seek career minded individual to serve Victorians on the trusted Horwood Mazda team. Apply to Sales Manager, Horwood Mazda, Johnson and Blanshard, 385-1451.

REQUIRED IMMEDIATELY: oceanographic data analyist for client in North Saanich, to do routine calculations, drafting, contouring and interpolations, and key punching. Requires science background, at least 3rd year university plus related experience. Apply in writing stating experience and ualifications to Case Existiological aboratories Ltd., 783 Cave street, Victoria.

DENNY'S RESTAURANT
3100 DOUGLAS ST.
We are now hiring full-time staff for the fall and winter season. Waiters, waitresses and dishwashers. A few positions for cooks are also available. Apply between 9-5 p.m. No phone calls please.

IF YOU HAVE RECENTLY COMpleted your Grade 12 and are thinking of making accounting or office administration your career, this is your chance. Should be willing to undertake your C.G.A. course of study. We offer a good starting salary, good fringe benefits and excellent opportunity for right person. Victoria Press, Box 243.

Maitre d'
Wanted for 100 seating dining room, earning $750 to $1,050 per month. Must have reference; not less than 5 years experience and good personality. Apply in person 1021 Pandora, 10 a.m. to 12 noon.

Full time position for sports-minded person for selling sports equipment. Must be keenly interested in sports, neat in appearance, and good personality. Applications to include age, education, a sports participation and salary expected. Apply Victoria Press Box 487.

FULLY EXPERIENCED counter salesman required for full line automative jobber in Duncan area. Must be willing to accept responsibilities and other duties. All benefits to apply. Top wages. Applicants must be willing to move. Reply in own hand writing to Victoria Press Box 522.

ACCOUNTING CLERK REquired by building supply firm. Position offers good opportunity for the right person. Preference will be given too applicants registered in the first year of C.G.A. course of study. Good starting salary. Please forward complete resume to Victoria Press Box 243.

NEW MARINA COMPLEX LOcated at Pedder Bay requires young ambitious male for immediate employment. Interest in fishing and learning the Marina business a prerequisite. Career position dependent on abilities. Apply in person Pedder Bay Marina, 5445 Rocky Point Rd., RR 1, Victoria.

PART TIME MAN FOR GRAVEyard shift, midnight to 8 a.m., three nights on, three off. Duties include some general clean up and janitor service and serving gas pumps. Older man preferred. Apply in person at Westview Auto Service, Trans-Canada Highway at Tillicum.

GLANGCOLME
New Marina complex located at Pedder Bay requires young ambitious high school men for part time employment after school and weekends. Apply in person at Pedder Bay Marina, 5445 Rocky Point Rd, RR. 1, Victoria.

MONUMENTAL COMPANY REquires letter-cutter or interested person who can lay out own work. Apply Alberta Granite Marble and Stone Co. 10702-101 Street, Edmonton.

EXPERIENCED WOODWORKERS — joiners required for permanent position with local pleasure boat manufacturer. Apply in person to Canoe Cove Marina Ltd. 2300 Canoe Cove Road, Sidney, B.C.

TAHSIS CO. LTD., GOLD RIVER Logging Division require one contractor with self-loading chunk truck. For information phone Manager — Gold River Logging at 283-2221.

RETIRED OR SEMI-RETIRED person required with some experience in handling cash for hotel night clerk position. Apply to Victoria Press, Box 520.

PART-TIME CAR WASH AND gas attendant wanted, permanent position, apply in person to Robo Car Wash, 756 Hillside between 1-4 p.m.

UPHOLSTERER
Fully experienced upholsterer, excellent working conditions, top wages. 478-6822.

TAXI DRIVERS, MUST HAVE class 4 license and chiefs permit. Apply Bluebird Cabs, Ltd., 727 Johnson St., Room 140.

DRIVERS NEEDED BY VICtoria Taxi, all shifts, Class 4 and Chiefs' permit necessary, 820 Cormorant, 386-0922.

FULLY QUALIFIED BAKER, married. Phone 384-5543 or see me in person at 2527 Government St. Ask for A. Herzog.

EVENING WORK AT LOCAL theatre, semi-retired man preferred. Must be bondable. Victoria Press, Box 503

WANTED: SHIPWRIGHT PREferably retired or semi-retired to assemble back bone and molds for 35' wooden sailboat, 479-3098.

SERVICE SALES TRAINEE REquired by local tool and fastening house. For interview phone 388-4257 between 8 a.m. to 5 p.m.

PENSIONER, HANDYMAN-GARdener — good health, active, steady position, local motel, Gorge Road, Victoria Press, Box 446.

BAKER FOR BREAD AND BUNS, night shift, 5 days a week, steady employment apply Mintens Bakery 2405 Douglas Street.

FULLY QUALIFIED BAKER. Day shift, good working conditions, Victoria Press Box 514.

NIGHT AUDITOR REQUIRED for new motel. Apply in person at 310 Gorge Road East.

EXPERIENCED SERVICE STAtion attendant 40 hours per week. Apply in person, 3597 Shelbourne.

EXPERIENCED WAITERS FOR steady employment. Apply Paul's Restaurants Ltd., 1900 Douglas.

TELEVISION ROAD TECHNICAN or apprentice. Send resume to Victoria Press, Box 516.

FULLY EXPERIENCED DESK clerk. Victoria Press Box 343.

MIDDLEAGE MAN ABLE FOR part time work 1126 Hillside.

21 MALE HELP WANTED

SCHOOL DISTRICT NO. 65
(Cowichan)
Written applications are invited by the Board of School Trustees for the position of Janitor Foreman. The successful applicant will direct the work of forty-five janitors working in thirty-one schools, under the general supervision of the Supervisor of Operations and Development.
This is a non-union supervisory position of a confidential nature. The present salary for this position is $787.00 per month, which is reviewed annually. Applicants must have had previous janitor working experience in such areas as schools, institutions, etc. and have been in charge of other workers. Also, the applicant must be fully conversant with related machinery, equipment, materials and methods.
Applications are requested to contain full details of qualifications, experience, education, age, marital status, references, and the applicant's telephone number. They are to be in the hands of the Works Superintendent, School District No. 65 (Cowichan) 2670 James Street, Duncan, B.C., not later than September 14th, 1973.

WINDSOR MACHINE CO.
Saw Chain Division
We Have Some Openings For:
MACHINISTS
They should be fully qualified and experienced in fine work and close tolerances.
Wage $5.69 Hour
GRINDERS
Must have some technical background with small machines and measuring tools.
Wage $4.77 Hour
Apply in person at 745 Fairview or call 384-4631

THE BAY
MEN'S HAIRSTYLING SHOP
Requires an experienced hair stylist or barber for full time employment. Good working hours and salary. Apply to the Men's Styling Shop, main floor, Tuesday to Saturday, 9:30 a.m. to 5:30 p.m.

SALESMAN REQUIRED
To sell and supervise new established accounts in the Victoria area. Salary plus commission with car allowance and all fringe benefits. Previous experience in advertising signs an asset but not essential. For personal interview send resume stating sales experience to Mr Berger, Sign-o-Lite Plastics Ltd., 277 Simpson Rd., Richmond, B.C.

OPPORTUNITY
We are looking for a potential salesman — not a high pressure, but rather an earnest man who will welcome a permanent position. Above average salary with benefits and training will be given to the right man. Reply by letter giving complete information. All replies strictly confidential. Victoria Press, Box 506.

INEXPERIENCED WAITER help for training program. Apply Paul's Motor Inn, 1900 Douglas.

WANTED IMMEDIATELY EXPEriened cook: 658-5227.

25 MALE or FEMALE HELP WANTED

ADVERTISEMENTS IN THIS CLASSIFICATION MUST COMPLY WITH THE BRITISH COLUMBIA HUMAN RIGHTS ACT SEE COLUMN 1

JACK MEARS
OAK BAY REALTY LTD.
"The Professional People"
Coast to Coast
Real Estate Service
2194 OAK BAY 598-3321
201 - 727 JOHNSON 386-2291
3618 SHELBOURNE 598-3344
REALTORS
WE ARE EXPANDING AGAIN
Come and see our new air conditioned offices at 3618 SHELBOURNE ST. (next to the new Bank of Montreal and opposite the Shelbourne Plaza) giving quick access for our staff to Victoria's fastest growing residential district
We need additional EXPERIENCED REALTORS and if you too believe in the professional approach and wish to advance in our exciting calling, then we invite you to call us today for a confidential interview.
JACK MEARS 598-3321
DEREK RAYNER 598-3344
GEORGE BLACKBURN 386-2291
GORD. G. COWAN 598-3321

HOME SERVICE SALESMAN
No experience necessary. We're looking for a salesman (or saleswoman) capable of doing door-to-door selling and delivery, with a good deal of hard physical labour. Base wage plus commission. Minimum $850 per month with the opportunity to earn considerably more. Pension, MSA and other benefits. An excellent opprotunity for the person willing to put a 100% effort into the job. Class 3 Driver's License. Reply in writing to Victoria Press, Box 499.

CHARGE TECHNOLOGIST REquired for Histology Department in sub-regional laboratory based on Chilliwack General Hospital. Send resume to: Mr. J. Gurney, Chief Technologist, Laboratory, Chilliwack General Hospital, Chilliwack, B.C.

GENERAL REPORTER WANTED immediately for Interior Weekly Newspaper. Must have own transportation. Camera experience an asset. Apply managing director, Cariboo Observer, Box 4460, Quesnel, B.C. or phone 992-2121.

CARETAKER REQUIRD FOR smaller building close to downtown and easily managed. Suitable for active semi-retired couple. No vacancies in this location. Victoria Press, Box 517.

COOK WANTED, EUROPEAN experience preferred. Good opportunity for right person. Apply with references, wages expected and phone number to Victoria Press, Box 500.

URGENT!
Require resident caretaker for modern 20 Ste. apt. by Sept. 1st, '73. Reply to Victoria Press Box 501 stating age and experience.

WANTED PART-TIME NIGHT cleaner, 7 p.m.-11 p.m., 5 days weekly. Dishwasher 5 days weekly, 10 a.m.-6 p.m. Apply 805 Government Street, Belmont Building.

PRACTICAL NURSE TO CARE for invalid gentleman at home. Please call and discuss after 6 p.m. 384-3711.

UPHOLSTERER TO REPAIR chesterfields, 2 days work call 592-1483.

2 KENNEL HELPERS, PREferably live in, apply in person, Good Shepherd Shelter, Mill Bay.

25 MALE or FEMALE HELP WANTED

REAL ESTATE
J. H. WHITTOME AND CO. LTD. (ROYAL OAK BRANCH)
have position open for 2 licensed Aggressive Salespeople. Fine Office in Prime Location. Lots of FREE PARKING, GOOD COMMISSION - SPLIT, successfully operated Guaranteed Sales Plan. Member of "Realcare" Canada wide referral Service; No Management Competition. Inquire in strict confidence to J. C. Kenner 479-1667 (anytime).
J. H. Whittome and Co. Ltd.
Royal Oak Branch

BROWN ROS. on LANSHARD
385-8771 (ANYTIME)
invites confidential enquiries from licenced real estate salespersons to join an established and progressive company. Professional management in appraisal, mortgaging, insurance, etc To help you, call GORDON BROWN, 385-8771 (anytime).

VICTORIA'S CONDOMINIUM AND APARTMENT CENTRE
ZELLER'S LTD.
FULL TIME POSITIONS AVAILABLE IN GENERAL OFFICE AND CAMERA DEPARTMENTS. THESE POSITIONS OFFER A FULL RANGE OF COMPANY BENEFITS. EXPERIENCE AN ASSET. PLEASE APPLY IN PERSON TO PERSONNEL DEPARTMENT, THURSDAY-TUESDAY BETWEEN 10 A.M. - 4 P.M.

McDONALDS RESTAURANT
Requires full and part-time help for fall and winter months. Apply in person at 1567 Cedar Hill X Rds.
YOU DESERVE A BREAK TODAY

CAREER MINDED
Arthur Murray franchised dance studio needs teachers, supervisors, and registrars. Experience preferred but not necessary as a complete training program is available. Call 385-1476, Monday-Friday, 1 p.m.-10 p.m.

WANTED ENTERTAINER TO conduct sing-a-long, should be a banjo or panjo player able to sing, 656-4221 or 656-2307.

PENSION COUPLE TO LIVE private Gulf Isle. Free home. Victoria Press Box 508.

COMPETENT COUPLE TO MANage modern 18-suite apartment. University area. 592-0765.

WANTED: RELIABLE PERSON for part time corn picking 652-3509.

COOK WANTED. NIGHT SHIFT and day shift. Apply Coffee Mac's in person. 617 Gorge Rd. East.

EXPERIENCED WAITERS OR waitresses and short order cook wanted. Ask for Harry, 382-5911.

26 FEMALE HELP WANTED

ADVERTISEMENTS IN THIS CLASSIFICATION MUST COMPLY WITH THE BRITISH COLUMBIA HUMAN RIGHTS ACT SEE COLUMN 1

BANK OF BRITISH COLUMBIA VANCOUVER AREA TELLERS
If you are interested in working in the downtown or lower mainland area of Vancouver, and have related banking experience in the above position, please apply in writing to:
Mrs. Valerie Staff
Bank of British Columbia
1725 Nd. Bental Centre
555 Burrard St.
Vancouver 5, B.C.

COURT STENOGRAPHER
Applications will be received by the Deputy City Treasurer, City Hall, Nanaimo, B.C. up to 5 p.m. Sept. 7th, 1973, for the position of Court Stenographer at the Nanaimo Provincial Court Office.
Starting salary will be $584 per month, increment and fringe benefits in accordance with the working agreement.
Application forms and further information may be obtained by writing to the City Hall, J. L. Harrison, Deputy City Treasurer.

AVON CALLING
AVON SAYS, "BE YOUR OWN BOSS." Earn an income of your own, right in your own neighborhood. Be an AVON Representative. Call now:
Mrs. S. Burkinshaw
384-7345

WANTED EXPERIENCED ledger keeper and machine operator, to commence work immediately. Only experienced persons need apply. Please call Mrs. Makara at Bank of B.C. 388-7341, 10 a.m. to 4 p.m.

EXPERIENCED OFFICE HELP equired by the purchasing department of a Victoria manufacturing company. Stock records, accounts payable, some typing, etc. Victoria Press, Box 512.

NIGHT NURSE
11:30 P.M. to 8:00 A.M. also part-time holiday relief, one block from Victoria General, 384-8631 or 382-4418.

KITCHEN HELPER, GIRL'S PRIate school. Morning shift, Monay-Friday, plus alternating Saturdays and Sundays. $2 per hour starting. Victoria Press, Box 510.

REGISTERED OR GRADUATE nurse for night duty in large private hospital. Apply in person to the matron at Richmond Heights Hospital, 3690 Richmond Rd.

EXPERIENCED SILK AND wool presser for full time work. Must be willing to work Saturdays. hone Mrs. Harris, 385-8912, Jubilee One Hour Martinizing.

FULLY EXPERIENCED DINING room waitress. Evening shift. Also bus girl for weekends. Phone Net Loft for appointment 388-5551.

CLERK TYPIST REQUIRED, must have good typing skills. Apply, stating marital status, salary, etc. to Victoria Press Box 504.

COUNTER H

26 FEMALE HELP WANTED

RECEPTIONIST-TYPIST

A vacancy for this position will occur in October. Applicants must have a pleasant personality, have ability to use an electric typewriter and with good typing speed. Shorthand is not required but applicants must have ability to type from a dictating machine. Salary range $480-$528. Please write for form of application and further details to Administrator, Queen Alexandra Hospital for Children, P.O. Box 600, Victoria, B.C.

VANTED: HOUSEKEEPER, 3-4 ours daily, afternoons, Monday-riday, University area. Victoria Press, Box 509.

EXPERIENCED BABYSITTER for 7 month old baby 8-5:30 weekdays my home Gordon Head preferred, 382-0214.

POSITION OPEN FOR LIGHT housekeeping duties at private hospital. Phone 598-4521, 9:30-1 p.m. weekdays for interview.

EXPERIENCED WAITRESS wanted, 5 days a week, 4 hour shift. Apply in person, Ray and Betty's Restaurant, 2205 Sooke Rd.

URGENTLY REQUIRED BABY-itter, Moss-Cook area. Mornings and after Kindergarten, for 1 child. 386-1857 evenings.

RN TO WORK ON ASSIGNMENTS in Nanaimo area for service organization. Must have car. Call Medox 388-4642.

COMPTOMETER OR CALCULA-tor Operator, 5-day week. Good salary. Apply in own handwriting to P.O. Box 1141, Victoria, B.C.

SENSIBLE MATURE PERSON wanted to care for two children, our home or yours, walking distance Jubilee hospital. 592-4928.

DAY CARE. ROCKHEIGHTS, Lampson area. Your home or mine. Baby 15 months. Girl in kindergarten. 383-2848.

HOUSEKEEPING MAID WANTED, free room and board, please enclose photo. Victoria Press, Box 519.

DAY CARE REQUIRED. MY home, 11-5:30. Starting September 4. Phone 592-1453 after 5:30 p.m.

EXPERIENCED MATURE PART-time waitress required. Royal Oak Restaurant, 479-7214.

DOWNTOWN MOTEL REQUIRES Maids and Laundry Worker. For interview, call 386-2812.

WOMAN TO CLEAN SIDNEY home, bi-monthly, good wage. Phone 656-4266 after 6 weekdays.

WAITRESSES FOR LUNCHEONS hard work, good grats, apply to The Meat Market, 535 Yates Street.

BABYSITTER FOR OCTOBER 1st. James Bay area. 382-5646 after 6.

PERSONABLE HOSTESS REQUIRED for dining room, evening work. 388-4488.

EXPERIENCED HAIRDRESSER, full or part time, negotiable. 478-2141.

LADY WANTS HOUSEKEEPER, live-in, comfortable home, no stairs, 5-day week. 592-7597.

CARE FOR KINDERGARTEN child. Pick up at Richmond School, only 2 hours. 477-5160.

WAITRESSES WANTED FOR lounge; after 6. 388-6684 for an appointment.

MATURE HOUSEKEEPER COMpanion for elderly lady. Live in. 386-9251 or 479-1951.

SALES LADIES, NO DOOR-TO-door, with car. Good opportunity. Call Therese, 386-1073.

PART-TIME WAITRESS, MAture. 10 a.m.-3 p.m. Victoria Press, Box 507.

REDUCING SALON REQUIRES slim attractive girl for shift work. 383-4178.

GRADUATE NURSE FOR GLENwarren Private Hospital. 383-2323.

COOK'S HELPER WANTED, apply F. W. Woolworths.

PART TIME HOSTESS FOR DINing room. 598-4511.

WANTED: LIVE-IN HOUSEkeeper. 385-1582 after 5.

MATURE WOMEN FOR TELEphone work. Call 386-6393.

EXPERIENCED WAITRESS 382-6233

HAIRDRESSER WITH OR WITHout clientele. Phone 385-3389.

27 TEACHERS WANTED

ADVERTISEMENTS IN THIS CLASSIFICATION MUST COMPLY WITH THE BRITISH COLUMBIA HUMAN RIGHTS ACT SEE COLUMN 1

SCHOOL DISTRICT 66 LAKE COWICHAN
Secondary Teacher of Junior French and Mathetmatics for Lake Cowichan Secondary School. Applications to: District Superintendant of Schools, Box 10, Lake Cowichan, B.C.

29 SITUATIONS WANTED MALE

NEED HELP? PROMPT EFficient hauling and-or compost, basement, attic clean-up, etc. Free estimates. Day or evening. 477-4340.

CASUAL WORK. PAINTING, REpairs. Gutters cleaned, lined, installed. Anything. Wesley, 388-7941, 384-0912.

RETIRED CARPENTER WANTS light work, repairs, and alterations. 385-2274.

ACCOUNTING - BOOKKEEPING. Payrolls; weekly, monthly. Part-time. Phone 383-5473.

HAULING, CLEAN-UP, MOVING Free estimate. 383-0776, 479-8156.

30 SITUATIONS WANTED FEMALE

CONSCIENTIOUS MOTHER OF two wishes to care for children Mon.-Fri. my home. Large clean playroom and fenced yard. Excellent references. 479-1557.

MIDDLE-AGED WOMAN WITH drug, cosmetic and window dressing experience wishes full or part-time work. Available anytime. 382-1058.

HAZEL - TYPE NURSE - COMpanion, excellent cook, requires live-in position to congenial gentleman preferably, immediately, references, Victoria Press, Box 493.

EXPERIENCED PRACTICAL nurse desires work in private home, any shift. Victoria Press, Box 518.

EXCELLENT HOUSEKEEPER, has school child, seeks (live in) position in good home. References. 386-9293.

PHOTO — COLONIST WANTS work. Over 25 years experience in photography business. Phone 383-1869.

WILL DAY CARE YOUR CHILD, my home, Fairfield district. 383-0420.

CHILD DAYCARE BY RETIRED nurse, my home, Langford. 478-6557.

TWO GRADE 10 SCHOOL GIRLS looking for part-time work. 479-2362.

WILL BABYSIT, MY HOME, ESquimalt area. 384-5266.

HOUSE CLEANING IN GLANford area. $2.25 per hour. 479-6576.

31 SITUATIONS WANTED MALE OR FEMALE

HONEST MEDICAL STUDENT couple, will responsibly caretake, maintain, repair, etc. your vacant estate farm home until next summer. Victoria or Islands. References supplied. Contact Jim days, 1318 Government, Victoria, 383-2733. Free rent or salary considered.

WELFARE MOTHERS AVAILable for house cleaning. Welfare men need odd jobs. Self-Help Society. 384-4632, 385-4654, 9-4 p.m.

33 BANDS, MUSCIANS and ORCHESTRAS

WANTED: MUSICIANS PLAYING Old Time and Western. Violin, guitar, accordion, drums, sax, vocalist. Must be stable and dependable. Auditions will be accepted. 478-4853.

MODERN, WESTERN COMBO, or pianist, available for dances, weddings, 384-3704.

WEDDINGS . . . SPECIALIZED music by J.G.A.. 478-2468.

EXPERIENCED BASS WOULD like club work. Marshall, 477-1783.

36 BUSINESS SERVICES and DIRECTORY

Accounting Service

ACCOUNTING, AUDITING, PAYROLLS
Income tax, stock and purchase control, financial statements, cash flow studies, management and investment counselling, and full range of business services. OVER 25 YEARS experience at your disposal.
SIMKIN ACCOUNTING SERVICE
31-A CADILLAC BUILDING (TOP FLOOR)
VICTORIA B.C. 386-7074

YOUR BOOKKEEPING REquirements carried out with personal interest and efficiency. Phone 598-1762.

Bookkeeping

BUDGET BOOKKEEPING SERVICES
Better than reasonable rates. We can service your business days or evenings. Call Tom Waters, 385-4590.

Books

THE BOOK EXCHANGE, 1000 Fort, 382-8714. Clearance sale at reduced prices. Life, National Geographic, Connoisseur, The Artist and other mags and books.

WANTED: REEDS MARINE ENineering Text, 8, 9 or 10th edition. Volumes 2, 7, 8, 9. 477-4891.

POOR RICHARD'S USED BOOKS
Bought — Sold — Exchanged
923 Fort. 384-4411, 106 W. Burnside

Bulldozers

HENSON BULLDOZING LTD. Loading, hauling, excavating and backfilling. Gravel, top soil and fill. Land clearing and burning. Specializing in subdivision developments. Free estimates, 479-4234 or 479-1685

Carpenters

RENOVATION CONSULTANTS
Offer a complete construction service with skilled craftsmen to convert your waste space into productive living area. For free estimates and immediate service from the erection of a single wall to the renovation of your entire building please call:
592-7122

MODERNIZE YOUR HOME. Don't move, if you like your location and neighbors, but your house is getting that tired look, renovate both inside and out. We'll supply the know-how, the ideas, and help you arrange financing, big job or small. 598-1611.

WE BUILD, RENOVATE, AND REPAIR AT PRICES YOU CAN AFFORD
658-8510 656-5342

D. F. MCLEAN AND SONS
Beautiful concrete patios and contoured fibreglass roofs for indoor-outdoor living. Free estimates and designs. 592-3490.

RENOVATIONS, REPAIRS AND additions. Sundecks, alterations, stairs, fences, cement work, clothes line poles. 382-9654.

G. C. LUNEY
Alterations, repairs, additions. Estimates 477-2470 after 6

KITCHEN CABINETS AND bathroom vanities. Reasonable. Free estimates. Phone 384-0938.

QUALITY WORK AT REASONable rates. Additions, renovations. Estimates, plans. Glover. 656-3745.

CARPORTS, SUNDECKS, rumpus rooms, general repairs. 477-8543, mornings or evenings.

ALLMAN'S REPAIRS, RENOVAtions and cleanups. Free Estimates. 383-5117.

SMALL JOBS MY SPECIALTY Howie 478-4705, 478-2633

CARPORTS, SUNDECKS, PATIOS. 478-8787

FRAMING, FINISHING, ALTERations, plans, Howard, 385-2943.

Carpet Cleaning

FOR CLEANER CARPETS call Baron Steam Carpet and Upholstery Cleaners. We specialize in wall-to-wall and shag. Phone 477-3414.

CLEANING RUGS AND UPHOLstery is my business. Rugs dried less than 2 hours. All work done in your home. 385-7479.

Carpets and Linoleum

Floor Coverings 'CARPETS'
FREE ESTIMATES
1126 QUADRA 386-2951

stevens interiors ltd.

CARPET TREND DEVALUES CARPET PRICES:
RUBBER BACKED SHAG $5.49 sq. yd.
INDOOR-OUTDOOR $2.95 sq. yd.
CMHC SCULPTURED NYLON $4.95 sq. yd.
SHORT PLUSH SHAG — 2-tone $7.95 sq. yd.
HARD-TWIST $8.95 sq. yd.

THOUSANDS and THOUSANDS of SQ. YARDS in STOCK AT ALL TIMES. WE Install!
CARPET TREND
Skinner and Bay — Vic. West
386-7501

HOURIGAN'S
CARPETS AND LINOS LTD.
LEVEL-LOOP NYLON CARPET
Rubber Backed—$5.95 sq. yd.
715 Pandora Ave. 386-2401

PARKER JOHNSTON LTD.
1314 Broad Street 382-9181

Cement

GENERAL CONCRETE FINISHing. Free estimates. Guaranteed workmanship. Iggy, 385-2662, Vino, 592-0414.

GERDA CEMENT FINISHING, basements, sidewalks, retaining walls. Steve Laszlo, 479-4756.

DRAINS — CEMENT — SEWERS
387-8306 Frank Polifano 383-3495

S. J. McNAMARA AND SON
All types, large, small. 386-8026.

Cleanup Services

RELIABLE YOUNG MEN EQUIPPED TO remove refuse from composts, basements, gardens, renovators, etc. Tree removal and appliance moving. "Load a box, you load yourself and save." Free estimates 1, 2 or 3-ton trucks. RICK O'DELL, Servewell Services, 384-6111.

BASEMENT, YARD CLEAN-UP Shrubs and lawn maintenance. Professionally Residential and commercial. Light delivery. Free Estimate. Reasonable rates. 388-4678.

NO CHARGE AND UP
Two young responsible men have large truck. Basement, attics composts, etc. Very reasonable. Bob's. 386-2451 anytime.

PROMPT AND EFFICIENT. Cleaning yards, hauling debris. Call Larry, 388-6373. After 5, 382-4627.

ALLANSON'S — COMPOSTS, rubbish removal, yard clean up, basements. Free estimates, 386-9022.

HAVE TRUCKS, WILL DO ODD jobs, moving, clean basements. 383-0776, 479-8156.

FALL CLEAN UP? HAULING, Composts, basements, junk, Harvey's, 479-7078, 384-8621.

BETTER CLEANUP SERVICE. Compost, yards and what have you. 384-7587.

IMMEDIATE CLEANUP SERvice, large truck, reasonable. 384-1755, 386-7225.

MAN WITH PICKUP, SMALL clean-ups, anytime. 478-7908.

DAVIES BROTHERS GENERAL cleanup, give us a call at 642-3057.

Contractors

FARMER CONSTRUCTION
Design — Renovations
388-5121

WHEATON CONSTRUCTION LTD.
Design, Build and Renovate
382-2159

TV PROGRAM LISTINGS

EVENING

CBUT 2 Vancouver	KOMO—4 Seattle	KING—5 Seattle	CHEK—6 Victoria	KIRO—7 Seattle	CHAN—8 Vancouver	KCTS—9 Seattle	KTNT—11 Tacoma	KVOS—12 Tacoma	KTVW—13 Tacoma

6 P.M.
2—Lucy Show
4—News
5—News
6—News
7—Football: Maimi vs Minnesota
8—News
9—Hodgepodge Lodge
11—Star Trek
12—Football: Maimi vs Minnesota
13—Mike Douglas

6:30 P.M.
2—Hourglass
4—News
5—News
6—News
7—Football continued
8—News
9—Telecourse
11—Star Trek
12—Football continued
13—Mike Douglas

7 P.M.
2—Hourglass
4—To Tell The Truth
5—Truth or Consequences
6—Gunsmoke
7—Foootball continued
8—Brady Bunch
9—Ecology Series
10—Arts Calendar
11—Eddie's Father
12—Football continued
13—Voyage

7:30 P.M.
2—Mr. Chips
4—Viewpoint
5—Hollywood Squares
6—Gunsmoke continued
7—Football continued
8—Sonny and Cher
9—World Press
10—Focus on Children
11—That Girl
12—Football continued
13—Voyage continued

8 P.M.
2—M-A-S-H
4—Brady Bunch
5—Sanford and Son
6—N-A-S-H
7—Football continued
8—Sonny and Cher continued
10—Bullseye: Ottawa
11—Perry Mason
12—Football continued
13—Movie: Shadow of a Doubt

8:30 P.M.
2—All in the Family
4—Odd Couple
5—Little People
6—All in the Family
7—Football continued
8—Cool Million
9—Black Perspective
10—Jazz Alley
11—Perry Mason continued
12—Football continued
13—Movie continued

9 P.M.
2—Country Roads
4—Room 222
5—Movie: They Might Be Giants
6—Country Roads
7—60 Minutes
8—Cool Million continued
9—Masterpiece Theatre
10—Health in B.C.
11—Untouchables
12—Movie: Ambush Bay
13—Movie continued

9:30 P.M.
2—Country Roads continued
4—Corner Bar
5—Movie continued
6—Country Roads continued
7—60 Minutes continued
8—Cool Million continued
9—Theatre continued
10—Contact
11—Untouchables
12—Movie continued
13—Movie continued

10 P.M.
2—Singalong Jubilee
4—Love, American Style
5—Movie continued
6—Love, American Style
7—George Carlin—Special
8—FBI
9—Space Notebook
11—News
12—Movie continued
13—Movie: Christmas in Connecticut

10:30 P.M.
2—Monty Python
4—Love continued
5—Movie continued
6—Love American Style
7—Special continued
8—FBI continued
11—NFL Action '73
12—Movie continued
13—Movie continued

11 P.M.
2—News
4—News
5—News
6—News
7—News
8—News
11—Movie: The Lady Wants Mink
12—Movie: In Which We Serve (11:20)
13—Movie continued

11:30 P.M.
2—Movie: So Proudly We Hail (11:50)
4—In Concert
5—Johnny Carson
6—News
7—Movie: The Spider
8—News
11—Movie continued
12—Movie continued
13—Movie continued

12 MIDNIGHT
2—Movie continued
4—Concert continued
5—Johnny Carson
6—Cool Million
7—Movie continued
8—Movie: Journey to the Far Side of the Sun
11—Movie continued
12—Movie continued
13—Movie: Black Veil for Lisa

12:30 A.M.
2—Movie continued
4—Movie: Jeopardy (1:00)
5—Johnny Carson
6—Movie continued
7—Movie: Viking Women (1:00)
8—Movie continued
12—Movie: Whispering Smith (1:45)

ALL TIMES ARE LOCAL

CHANNELS RESERVE RIGHT TO MAKE LAST-MINUTE CHANGES

EARLY SATURDAY

8 a.m.
2—French Program
4—Osmonds
5—Jetsons
6—University
7—Bugs Bunny
8—University
12—Bugs Bunny

8:30 A.M.
2—French program
4—Cartoon Movie
5—Pink Panther
6—Edith Serel
7—Sabrina
8—Edith Serel
12—Sabrina

9 A.M.
2—French Program
4—Cartoon Movie continued
5—Underdog
6—Edith Serel
7—Chan Chan
8—Edith Serel
12—Chan Chan
13—Contact

9:30 A.M.
2—French Program
4—Brady Kids
5—Barkleys
6—Uncle Bobby
7—Cartoon Movie
8—Uncle Bobby
12—Cartoon Movie
13—Contact

10 A.M.
2—French Program
4—Bewitched
5—Sealab 2020
6—Uncle Bobby
7—Cartoon Movie continued
8—Uncle Bobby
12—Cartoon Movie continued
13—Movie: The Egg and I

10:30 A.M.
2—French Program
4—Kid Power
5—Runaround
6—Waterville Gang
7—Josie and Pussycats
8—Waterville Gang
11—News (10:45)
12—Atom Ant
13—Movie continued

11 A.M.
2—Softball Championships
4—Funky Phantom
5—Baseball: Chicago at Pittsburgh
6—Puppet People
7—Flintstones
8—Puppet People
11—Across the Fence
12—Flintstones
13—Movie continued

11:30 A.M.
2—Softball continued
4—Lidsville
5—Baseball continued
6—Story Theatre
7—Flintstones continued
8—Story Theatre
11—Access
12—Flintstones continued
13—Movie continued

12 NOON
2—Softball continued
4—Action 1973
5—Baseball continued
6—Wrestling
7—Archies TV Funnies
8—Rupert Bear
11—Film
12—Cartoons
13—Movie: You Gotta Stay Happy

12:30 P.M.
2—Softball continued
4—Action 1973 continued
5—Baseball continued
6—Wrestling continued
7—Cosby Kids
8—Musical Friends
11—Movie: Code Name: Tiger
12—Cosby Kids
13—Movie continued

1 P.M.
2—Softball continued
4—Movie: Killer McCoy
5—Baseball continued
6—TBA
7—U.S. Open Tennis
8—Musical Friends
11—Movie continued
12—U.S Open Tennis
13—Movie continued

1:30 P.M.
2—Sportsweek
4—Movie continued
5—Baseball continued
6—Sportsweek
7—Tennis continued
8—Horse Race—Special
11—Movie continued
12—Tennis continued
13—Movie continued

2 P.M.
2—TBA
4—Movie continued
5—Sports Pro-File
6—TBA
Championships
7—Tennis continued
8—Survival
11—Movie continued
12—Tennis continued
13—Paul Bowman

2:30 P.M.
2—World of Man
4—Movie continued
5—Lee Trevino
6—World of Man
7—Tennis continued
8—Under Attack
11—Rifleman
12—Tennis continued
13—Bowman continued

3 P.M.
2—Klahanie
4—UFO
5—Community Workshop
6—Klahanie
7—Movie: Wild Heritage
8—Under Attack
11—Laramie
12—Outlook
13—Soul Train

3:30 P.M.
2—Bugs Bunny
4—UFO continued
5—Movie: Anything Goes
6—Bugs Bunny
7—Movie continued
8—World Tennis
11—Laramie continued
12—Agriculture U.S.A.
13—Soul Train

4 P.M.
2—Bugs Bunny
4—Car and Track
5—Movie continued
6—Bugs Bunny
7—Movie continued
8—Tennis continued
9—Sesame Street
11—Lassie
12—Funorama
13—Movie: Champion

4:30 P.M.
2—Baseball: Montreal at Philadelphia
4—World Wide Sportsman
5—Movie continued
6—Baseball: Montreal at Philadelphia
7—Wagon Train
8—Red Fisher
9—Sesame Street
11—This Is Your Life
12—Funorama continued
13—Movie continued

5 P.M.
2—Baseball continued
4—Wide World of Sports
5—Football: Detroit at Cleveland
6—Baseball continued
7—Wagon Train continued
8—Wide World of Sports
9—Mr. Rogers
11—Safari to Adventure
12—Dick Van Dyke
13—Movie continued

5:30 P.M.
2—Baseball continued
4—Wide World continued
5—Football continued
6—Baseball continued
7—News
8—Wide World Continued
9—Electric Company
11—Passport to Travel
12—Mary Tyler Moore
13—Movie continued

ALL TIMES ARE LOCAL

CHANNELS RESERVE RIGHT TO MAKE LAST-MINUTE CHANGES

Friday Movies and Specials

Movies

Shadow of a Doubt (xxxx), on 13 at 8. A gripping 1942 suspense film in the grand Alfred Hitchcock tradition about a niece who suspects her uncle to be the Merry Widow murderer starring Teresa Wright and Joseph Cotten.

They Might Be Giants (xxx), on 5 at 9. George C. Scott and Joanne Woodward star in this whimsical 1971 comedy about a man who thinks he is Sherlock Holmes and spends his times searching through Manhattan for Holmes' archenemy Moriarty.

Ambush Bay (xx), on 12 at 9. Routine Second World War tale about a group of U.S. marines on a secret mission in the Philippines. Filmed in 1966 and starring Mickey Rooney and Hugh O'Brian.

Christmas in Connecticut (xx), on 13 at 10. A good cast (Barbara Stanwyck, Dennis Morgan and Sidney Greenstreet) are the only attributes of this routine 1945 comedy about a newspaper columnist instructed by her boss to have a war hero as her family's guest for Christmas.

The Lady Wants Mink (xxx), on 11 at 11. A breezy 1953 comedy about a woman who decides to breed her own minks so she can have a coat like her neighbor's. Cast includes Ruth Hussey, Eve Arden and Dennis O'Keefe.

In Which We Serve (xxxx), on 12 at 11:20. A surperb 1942 British-made drama about the men of a British destroyer during the Second World War — from the captain to the crew. Noel Coward wrote, directed, composed the music and plays the leading role in this stirring and poignant drama that also stars John Mills.

The Spider (x), on 7 at 11:30. A 1958 thriller about a giant spider that terrorizes a small community.

So Proudly We Hail (xx), on 2 at 11:50. A 1943 tribute to the brave U.S. Army nurses on Bataan during the Second World War starring Claudette Colbert, Paulette Goddard and Veronica Lake.

Journey to the Far Side of the Sun (x), on 8 at midnight. Roy Thinnes and Lyn Loring star in this 1969 sci-fi drama about bizarre happenings when astronauts return from a trip to a strange planet.

A Black Veil for Lisa (x), on 13 at midnight. A 1968 Italian-made crime about a narcotics policeman trying to break a Hamburg drug ring. British actor John Mills would probably rather forget he starred in this one.

Jeopardy (xx), on 4 at 1. A 1953 thriller about a woman who must bargain with an escaped killer to save the lives of her injured husband and son starring Barbara Stanwyck, Barry Sullivan and Ralph Meeker.

Viking Women and the Sea Serpent (xt, on 7 at 1. Abby Dalton and Susan Cabot star in this 1957 adventure.

Whispering Smith (xxx), on 12 at 1:45. A well-made 1948 western about a railroad detective who finds his best friend is mixed up with a gang of bandits. Good cast with Alan Ladd, Robert Preston and Brenda Marshall.

Specials

Pro Football, on 7 and 12 at 6. The NFL champion Miami Dolphins take on the Minnesota Vikings in Bloomington, Minn. (Live; 3 hrs.)

George Carlin, on 7 at 10. Comedy, music and conversation as comedian George Carlin welcomes Shelley Winters, writer Jimmy Breslin, White House correspondent Hugh Sidey, and singers Kenny Rankin and Alice Stewart. (60 mins.)

Midnight Speical, on 5 at 1. Soul singer Billy Preston hosts this music special with guest performers Bo Diddley, drummer Buddy Miles, rock groups Steely Dan and Gladstone, and pop singers Maureen McGovern and Ned Doheny. (90 mins.)

Early Saturday Movies

The Egg and I (xxx), on 13 at 10. Based on Betty McDonald's best-seller, this delightful 1947 comedy tells the story of a couple of city folk who move to the country and try to start a chicken farm. It stars Claudette Colbert and Fred MacMurray and also introduced the characters of Ma and Pa Kettle (Marjorie Main and Percy Kilbridge).

You Gotta Stay Happy (xx), on 13 at noon. Joan Fontaine and James Stewart star in this 1948 comedy about a runaway bride and a flier heading cross-country in a cargo plane.

Code Name: Tiger (x), on 11 at 12:30. A French-made 1962 spy story about a secret agent guarding the wife and daughter of a Turkish diplomat against a terrorist organization.

Killer McCoy (xx), on 4 at 1. Mickey Rooney, Ann Blyth and Brian Donlevy star in this 1947 drama about a young boxer who accidentally kills his trainer and finds himself in the rackets.

Wild Heritage (xxx), on 7 at 3. A better-than-average 1958 western about two pioneer families treking west to make their home in a new land starring Will Rogers Jr., Maureen O'Sullivan and Troy Donahue.

Anything Goes (xxx), on 5 at 3:30. A good cast (Bing Crosby, Donald O'Connor, Mitzi Gaynor and Jeanmarie) star in this 1956 musical comedy about two showman in Europe trying to sign a leading lady for their show. Complications arise when each inadvertently signs a different girl.

Champion (xxxx), on 13 at 4. This 1949 drama about a boxer who slams his way to the top by alienating his family and friends is still one of the handful of great movies about the fight game. An excellent cast includes Kirk Douglas, Arthur Kennedy and Ruth Roman. A perceptive portrait, faultlessly acted and directed.

SPORTS

Early Saturday

Softball 11 a.m. (2) Canadian championships.

Baseball 11:15 a.m. (5) Chicago Cubs vs. Pittsburgh Pirates.

U.S. Open Tennis Championships 1 p.m. (7, 12) Early-round action.

Sports Week 1:30 p.m., 7 p.m. (2, 6).

Prince of Wales Stakes 1:30 p.m. (8) Second leg of Canada's Triple Crown.

World Championship Tennis 3:30 p.m. (8).

Baseball 4:30 p.m. (2, 6) Montreal Expos vs. Philadelphia Phillies.

Wide World of Sports 5 p.m. (4) Walker Cup golf from Brookline, Mass.

Pro Football 5 p.m. (5) Detroit Lions v. Cleveland Browns.

Wide World of Sports 5 p.m. (8) Player's International from Mosport.

RADIO LOG

AM Stations—Victoria: CJVI, 900; CFAX, 1070; CKDA, 1220; Vancouver: CJOR, 600; CBU, 690; CKLG, 730; CKNW, 980; CKWX, 1130; CHQM, 1320; CKVN, 1410. Seattle: KIRO, 710; KOMO, 1000; KING, 1090. Bellingham: KARI, 550. Port Angeles: KONP, 1450.

FM Stations—Victoria: CFMS, 98.5; Vancouver: CKLG, 96.3; CFQM, 103.5; CBC, 105.7; CBUF, 97.7 (French—6 a.m. to 1 a.m.). Seattle: KEXI, 95.7; KLSN, 96.5; KING, 98.1; KIRO, 100.7; KETO, 101.5. Tacoma: KTNT, 93.7; KLAY, 106. Edmonds: KBIQ, 105.3. Bellingham: KERI, 104.3.

Major Newcasts: CBC-FM, 4 p.m.: BBC News, Monday to Saturday: National news: CFAX, CKDA and CJVI, 8 a.m., 12 noon (noon report), 5:30 p.m. (news hour); Saturday and Sunday, 8 a.m., 12:30 p.m., 6 p.m. and 10 p.m.

Most stations broadcast news bulletins on the hour and on the half-hour at early morning and evening peak periods.

CBC Radio Highlights

Friday, August 31

6:30 (FM) Radio International — Hosts: George Rich and Jan Tennant. The fourth of five concerts recorded in stereo by Austrian Radio with the Johann Strauss Orchestra conducted this week by Walter Goldschmidt. Tony Thomas introduces the works, including little-heard waltzes by Johann Strauss, Jr.

8:03 (AM) Between Ourselves — Yukon Native Brotherhood — Part II: A study of the reaction to the Brotherhood's claims. Program delves into reactions of local native and non-native northerners politicians, organizations, (i.e. Chamber of Commerce and Mines), the Association for Northern Land Study), and assesses the progress of negotiations to date.

9:03 (FM) The Bush and the Salon — "The Emigrant", written and produced by Alan King, based on the book by Sir Francis Bond Head, who was appointed governor of Upper Canada back in 1836. The book covers his stay in Canada, and while it chronicles the 1837 rebellion, it is more interesting for its vivid observations of the country and its people. Gillie Fenwick plays Sir Francis, with Frank Perry as narrator.

10:03 (FM) Ideas — Earthwatch: The worldwide consequences of human activity will soon be monitored by a global earthwatch system. Discussions with leading Canadians involved, about the objectives and mechanics of global monitoring in the attempts to solve the present environmental dilemma.

36 BUSINESS SERVICES AND DIRECTORY

Contractors

Feature Kitchen Centre
2610 Douglas 385-4921
"Quality with Economy"

VICTORIA'S Home Improvement Centre
Bathrooms — Fences
Additions — Alterations
— Sundecks —
KITCHENS BY
Long Bell, Luxuria
Latina, Citation, Merit
Cameo, Heritage
FREE Designing
FREE ESTIMATES

Sears
CITATION KITCHEN CABINETS
Let our planning and design experts play your "Dream Kitchen" Superbly crafted cabinets in luxurious hardwood finishes. Phone for free no-obligation estimate. When you remodel rely on the experts at
388-9111
SIMPSONS-SEARS LTD.

RENOVATION CONSULTANTS
Exclusively concerned with the renovation and restoration of older buildings. We do not build new houses but confine our tradesmen's vast experience and efforts to the retention of the charm of your home or building. If you have a project in mind please call us at 592-7122.

T. AND C. BUILDERS LTD.
Experienced framing crew and general carpentry. 385-5293, 385-8587.

W. CAMPBELL LTD.
General Contractors
Building Consultants 479-3904

FRAMING, RENOVATIONS, ADditions, kitchens and repairs. Phone Alright Builders. 479-1160.

Draperies

Sears
Custom Made DRAPERIES
Choose from our great fabric selection. Drapes PROFESSIONALLY MADE and INSTALLED IN YOUR HOME.
CHARGE IT
Phone 388-9111
NO OBLIGATION
Simpsons-Sears Ltd.

Dressmaking

BRIDAL RENTALS, COSTUMES, formals, dressmaking. 28 Burnside W 385-1542 Fashion Craft Shop.

Electrical Contractors

OLDER HOMES REWIRED — NO down payment. We finance through B.C. Hydro Plan.
EDDY'S ELECTRIC — 385-7666

McCOY ELECTRIC
New and Older Homes
Rewiring Expert—Electric Heating
386-0822 or 477-6715 Eves.

PIERRE'S ELECTRIC CO. LTD. electric heating specialists, new wiring and rewiring. 383-3242.

Fencing

CHAIN-LINK FENCING — Free Estimates — SIMPSONS-SEARS 388-9111

PACIFIC FENCING 598-3765
Screen block—Chain link—Wood

Flooring and Sanding

JIM DUNCAN
Floor sanding and refinishing, exp. 386-1509 anytime

Furniture Refinishing

HIGH QUALITY FURNITURE refinishing at economical rates. Free estimates. Craigflower Furniture, 386-8132 or 386-2397.

Gardening

DUTCH LANDSCAPERS
Clean up, redesigning, free service. 20 years experience. 385-8566 or 479-7474.

A.G. PERSONAL CLEAN UP
Garden and lawn maintenance, rotovating and long grass cut, 479-4067 after 6 p.m.

HEDGES TRIMMED AND hauled away. Window service, painting. 385-5307.

FALL LAWNS? GARDEN care, power raking, pruning, hauling, Fong, 384-8621.

LICENCED GARDENER
Clean-up, pruning, etc. Gardening by contract. G. Barta, 479-3900.

FRANK'S GENERAL GARDENing and pruning, 477-6661

Gutter Cleaning and Repairs

5" CONTINUOUS ALUMINUM Gutter in Baked Enamel. "We make it!" "We install it!" Insist on 5", Takes care of itself for 20 years. "Easy terms."
B.C. Aluminum, 479-3232

GUTTERING
Use our 20-year guaranteed white aluminum guttering.
SIMPSONS-SEARS
388-9111

CONTINUOUS ALUMINIUM GUTters in baked enamel, several colours to choose from. 386-2050 for free estimates.

GUTTERS CLEANED AND REpaired. Downpipe and drains cleaned. 382-9654.

Landscaping

DOUGLAS FIR BARK CHIPS, 2 cu. ft. bag, $1.65; 4 cu. ft. bag, $3; bark mulch, 4 cu. ft. bag, $2.50; Pacific Bark Ltd., 382-3521 or 382-8323. Open Monday to Friday, 8-4:30. Sat. 8-12.

BARKER LANDSCAPING
Lawn and shrub specialists. Professional stone masonry for walls, steps, patios, fireplaces, etc. Free estimates. Terms. 382-8323.

SAANICH LANDSCAPING. ESTimates for lawns, rock walls, and rockery, patios, etc. 14 years' experience in Victoria area. Lowest prices. 479-6490.

DUTCH LANDSCAPERS
New lawns, rockeries, patios, fish ponds, designing. 30 years experience. 385-8566 or 479-7474.

GRADING, LEVELLING, TRENching. Small machine. Very versatile. Free estimates. 478-4784.

REASONABLE LANDSCAPING Lawns, shrubs, stone masonry Designs. Consulting. 386-1541

ED'S TRACTOR SERVICE. Yards rotovated and levelled 79-2204.

HARVEY'S LANDSCAPING. Fall lawns, shrubs, crushed rock, designs. 479-7078, 384-8621

Masonry

SANTOS MASONRY, 21 YEARS experience. Fireplaces, blocks, rock, slate, tile, reasonable. 386-0234.

BENITO BROS. MASONRY AND stone work. Reasonable. 477-4434. If no answer call 386-0049 after 6.

MULTI-COLOUR STONE AND slate fireplaces. House front faces. Sipkes Masonry, 479-7348.

FIREPLACES, CHIMNEYS AND repairs. Ron Henson, 478-1557.

36 BUSINESS SERVICES AND DIRECTORY

Moving

EXPERIENCED PICK-UP AND delivery service. Reasonable rates. Island Messenger, 385-8412, 598-3597, eves.

RELIABLE MOVING AND HAULING
Reasonable rates. References. 478-8244.

R AND M MOVERS
Local moving and delivery, low rates. 386-2397, 386-9132.

WILL DO LIGHT MOVING AND hauling, anytime. 478-3364.

MAN WITH TRUCK WILL WORK. $6 hr. Ph. 477-2159.

Painters and Decorators

Never Paint Your Home Again!
Miracle coatings eliminate exterior house painting for 20 years and more. There are many fine products available.
The miracle is in the ingredient. The secret is in the application.
FREE ESTIMATES — Pacific Coast Insulation and Roofing Co. Ltd. (Serving Victoria 28 years).
382-3421

CLARK AND PATTISON PAINTING CONTRACTORS LTD.
Brush or spray. Paperhangers. Texture and vinyl work. Will do all or part of any job. Paint store. BAPCO, GENERAL and PRATT AND LAMBERT paints, and rentals of all painters' equipment. Terms if desired. Phone 384-0443. 760 Bay St.

ISLAND DECORATORS
Painters, Paperhangers
Spray Painters
Plaster Repairs
Convenient Time Payments
383-9059 Eves. 382-1479

NEVER PAINT AGAIN
20 year written guarantee, internationally proven Asbestex eliminates painting. 384-6612.

SAVE $$$
TED HILL-TOUT
A complete decorating service, interior and exterior — spray or brush — papering — store — terms. For careful work at reasonable prices, please call 598-4017.

ANDY AND JIM'S PAINTING. Interior and exterior. Our specialty fences and sundecks. No job too small, free estimates. Fast, efficient and courteous service. 478-7792 or 478-8501.

DOWSON PAINTING — INterior-Exterior, repairs, residential, commercial, free estimates. Low rates. Work guaranteed. 385-6042, 24-hour home answering service.

D. J. PAINTING
Interior and exterior, good clean efficient work at reasonable prices. Call now for a free estimate and increase the value of your home. 385-0797.

WEBB AND SON
384-6827 — Paperhanging, painting. Quick, clean, reliable. First-class workmanship. 30 years' experience Victoria. Terms if desired.

FAIRCO PAINTERS
Interior and Exterior. Time to get your fall painting done now. Quality work done with expedience. 384-3434, 478-1254.

INTERIOR
Special low prices. For clean job. Self-employed Phone Douglas, 477-5207.

D. Mclean and SONS
Interior, Exterior.
Reasonable. Reliable.
Free Estimates. 592-3490

PAINTING AND DECORATING reasonable rates. Satisfaction guaranteed. Terms. 382-7885 479-2473.

QUALIFIED PAINTER, REASONable, guaranteed work, free estimates. 592-9210.

CALL MAC FOR YOUR PAINTing needs. Small jobs my specialty. 388-9786.

EXTERIOR, INTERIOR, REAsonable rates, free estimates. 478-8053.

QUALITY PAINTING — $25 PER room. Satis

36 BUSINESS SERVICES AND DIRECTORY

Upholstery

DANISH UPHOLSTERY
Phone 652-1591 Anytime
FREE
Estimates — Delivery — Pickups

38 TRAVEL

ABC CHARTERS
XMAS IN LONDON
$279.00
TRAVELWORLD
382-3121
Main floor Bank of Comm. Bldg.

WARDAIR
RESERVATIONS
EUROPE from $249
386-2485
Charter Flight Consultants

39 PERSONALS

OXFAM would like to remind friends that we would be very grateful for any size donations to the famine sufferers in India and Africa. DONATIONS can be sent to 1021 Deal Street as before and a receipt for tax purposes will be mailed immediately. The need is still very great.

I, DONALD LINDSAY MCLEOD, formerly of 3212 Willshire Drive, Victoria, B.C., will not be responsible for any debts incurred in my name after this date, without my written authority. Dated at the City of Victoria, province of British Columbia, this 29th day of August, 1973.

ARE YOU A SINGLE PARENT? Divorced, separated or widowed. Parents Without Partners has a program of activities for you and your family. 385-4274.

TEMPORARILY NEED RIDE for 5-year-old from Oak Bay Village to Willows kindergarten, morning class. Will share costs. 592-9794.

BIRTH CONTROL CLINIC
1947 Cook Street
Tues. and Thurs., 7:30-9:30 p.m
Appointments, 385-3356

ALCOHOLICS ANONYMOUS
Drinking problem? Want to quit? phone 383-0415; P.O. Box 1.

FEMALE COMPANION WANTED for sailboat cruising. Victoria Press Box 524.

BURDEN SHARERS, CHRISTIAN counselling, personal, social, family problems. Call 383-3815.

PREGNANT AND DISTRESSED? Birthright can help you. 384-1431.

40 BUSINESS PERSONALS

CONTRACEPTIVES
Nationally known male contraceptives through the privacy of the mails. Strictly confidential. Fast delivery.

Lubricated	Non-Lubricated
1 doz. $5.00	$4.50
3 doz. $13.00	$12.00

Samples 3 for $1.50
Price include postage handling and tax. Send cheque or money order to:
Scandia Invest Ltd.
Box 86758
North Vancouver, B.C.

HYPNOSIS
Certified Hypno-technicians (AAEH ISPH) can help you. Learn self-hypnosis and be relaxed. Improve self-confidence, study habits, concentration, weight and smoking habits. Proven methods used. For information 388-9722. Victoria Hypnosis Centre Ltd., 101-645 Fort.

ON A "HEAVY" TRIP? ... Get It Off! — at the VICTORIA HEALTH CENTRE
Sauna — Whirlpool — Gymnasium
No contract or membership fee
947 Fort Street — 383-1334

LONELY? LET ME HELP YOU find a compatible companion, for a happier, fuller life. Confidential Write Emily Quest, P.O. Box 5220, Victoria.

NATAL ASTROLOGY CLASSES. Learn to erect your own chart. Starting September 5, 7:30 p.m. Sri Atman Bookstores, 1308 Government, 383-3032.

MADAME JEUNE TAROT READings, Tuesday-Saturday 2-4:30 p.m. Govnor's Pancake House, 712 Yates.

WATER-COLOURING CLASSES. Emily Carr House — enquire 207 Government Wednesday, 1-3, or Thursday, 8-9 p.m.

ASTROLOGY
Horoscope charts verbal and written, sri Atman Book Store, 1308 Government St., 383 3032.

THE GARDEN OF EDEN
385-3523 ADULTS ONLY
Nootka Court Shopping Mall

"MARRIAGE — MARKET" IS available for 50c. MATCH-MAKER. Box 3326, Courtenay, B.C.

MRS. PAYN-JONES, TRANCE medium, questions answered, advice given. 386-3603.

HOW TO QUIT SMOKING? SMOKE WATCHERS. 383-4914

42 EDUCATION

OLINDA NURSERY SCHOOL
528 St. Charles St.
A creative child oriented programme for 3 or 4 year olds. 5 mornings or 3 afternoons a week. phone Mrs. Chudvik, 384-0028.

MATURE TUTOR OFFERS coaching in all elementary subjects. Specialties: Remedial reading, all levels; Junior High French Grammar; research papers and essays, all levels. 388-7922.

REGISTER YOUR PRE-SCHOOL child, ages 3-5 for kindergarten this fall in the Gorge area. Mornings 9-11:30, government subsidy available. 479-7663.

MALVERN AND WESTERHAM Grades 5 to 12, small classes, individual tuition. B.C. Dept. of Education Curriculum. Register now, 384-2923 or 598-5206.

TUTORING — PROFESSIONAL help by experienced teacher. French, Math, new and old method. 598-2331.

KINDERGARTEN FOR 4 AND 5 year olds. Daily 9 a.m.-11:30 a.m. Metropolitan Church, Quadra at Pandora, 592-1937, 382-8184.

HIGH SCHOOL AT HOME. Canada's Leading School. Free booklet. National College, 444 Robson St., Vancouver 3, B.C. 688-4913.

REGISTRATIONS ARE NOW being accepted for Christ Church Cathedral Co-Op Kindergarten. 384-7493 or 382-6226.

DAY AND NIGHT CLASSES IN handweaving starting September. Weavers' Loft, 1021 Government.

OAKCREST PLAY SCHOOL, 3309 Cedar Hill Road, 5 mornings or 3 afternoons a week. 383-9085.

43 DANCING

MARGE LINDLEY SCHOOL OF Dance, 550 Obed. 478-7051.

60 FUEL

FOR SALE, ALDER FIREWOOD, $30 per cord, split and delivered. 478-1415 evenings.

FIR AND ALDER WOOD FOR sale, Honest Cord. 478-6343.

IDEAL SAWMILL LTD.
385-0441.

63 TIMBER

WANTED: TIMBER STANDING or felled fir, cedar or hemlock logs. Top prices paid. Ideal Sawmill Co. Ltd. 385-0441

WANTED: TIMBER, STANDING or felled, top prices paid, phone 383-5568.

CASH OR STUMPAGE PAID FOR timber, custom logging, plus top prices, 642-3208.

65 BUILDING SUPPLIES

CONSTRUCTION 2X4s, 6'-14', 106' total, 2x3s, 12'-14', 80' total, 4 rolls friction fit insulation, 15"x48"x3½", 75 square foot rolls. Plus 2x4 shorts. $50. 384-5492.

— 18" SHAKES
382-0493 after 6 p.m.

65 BUILDING SUPPLIES

Cubbon on Cook
Lumber and Building Supplies

⅜" Gyproc 4x8	$2.49
½" Gyproc 4x8	$2.69
25 pcs. 2x4 approx 8 ft. Eco	$11.95
Guardeck coating 250 sq. ft.	$46.66
12 pieces 1x1 6 foot	$1.95
12 pieces 1x2 6 foot	$2.64
6 pieces 1x3 6 foot	$1.62
6 pieces 1x4 6 foot	$1.80
4 pieces 1x6 6 foot	$1.68
4 pieces 1x8 6 foot	$2.40
4 pieces 1x10 6 foot	$3.16
4 pieces 1x12 6 foot	$3.84
6 pieces 2x2 6 foot	$2.34
6 pieces 1x3 8 foot	$2.40
6 pieces 1x4 8 foot	$3.36
4 pieces 1x6 8 foot	$2.88
4 pieces 1x10 8 foot	$5.12

Piece price for following

2x3 6 ft.	.42	2x3 8 ft.	.88
2x4 6 ft.	.66	2x4 8 ft.	$1.20
2x6 6 ft.	.90	2x6 8 ft.	$1.76
2x8 6 ft.	$1.20	2x8 8 ft.	$2.32
2x10 6 ft.	$1.56	2x10 8 ft.	$2.96
2x12 6 ft.	$1.80	2x12 8 ft.	$3.52

Reject house doors from $3.99
¼" Sanded D ply — 4x8 $9.95
¾" Rough D ply — 4x8 $8.75
Cement—80 lbs. $1.99
Ready mix concrete, topping $1.69

4x8 PARTICLE BOARD

	1-9 sheets	10 or more
¼"	$4.69	$4.29
⅜"	$4.69	$4.29
½"	$5.25	$4.74
⅝"	$5.69	$5.19
¾"	$7.65	$6.97

Open 8 a.m. to 5:30 p.m. 6 Days
Also Friday Nights till 9 p.m.
1720 Cook Street 384-8181

STEWART AND HUDSON
"BUILDING SUPPLY CENTRE
Sutertone Paint — White Only
Exterior Latex — $4.49 Gal.
Exterior Oil — $4.49 Gal.
Interior Latex — $4.49 Gal.
Wheelbarrows — Heavy Duty
Assembled — $41.99
Unassembled — $37.99
Lumber Specials —
1x3 — 5' — Util S4S — 22c ea.
1x4 — 5' — Util S4S — 25c ea.
Hemlock Tongue and Groove — Good Grade
1x6 — 8' — 59c ea.
1x6 — 10' — 74c ea.
1x8 — 8' — 79c ea.
Cedar Posts — Good Grade
5'66" — 4"x4" —
Reg. $2.64 Sale — $1.99
Cedar Compost Boxes — $13.95
50 Lb. Box — Mixed Nails — $4.99
Fence Stain —
Red, Green, Brown — $2.99
Panel Special
Plantation — Elm or Walnut
Reg. $5.99 ea. — Sale $4.99
Duncan Sundeck Coating Kits
Complete — Covers approx.
250 Sq. Ft. Spec. — $46.66
Open Mon through Sat.
OPEN MON., THROUGH SAT.
7:30-5:30—386-3211
400 Gorge Rd. East
STEWART AND HUDSON LTD.

why pay more?

2x4-8 utility	.75
2x4-6	.65

mixed lumber about 1000 bm 49.95
We have cedar boards, 1x3, 1x4, 1x6, 1x8
2 only, gas lawn mowers, special 79.95
rent our rug shampooer $1:00 day
glass and keys cut while you wait
post office

fast courteous delivery
langford building supply
and hardware
940 goldstream ave. 478-1724
open seven days a week

S. J. PEDEN LTD.
FIR PLY SPECIALS

4x8x¼ factory grade	$5.75
4x8x½ factory grade	$8.90
4x8x11/16 sanded	$9.95
4x8x¾ sanded	$10.75
4x8x5-16 unsanded	$4.25
4x8x⅜ unsanded	$8.40

SEWER PIPE
4" and 6" pipe and fittings stocked
S. J. PEDEN LTD.
2855 QUESNEL ST., 386-3464

COLUMBIA
READY-MIX LTD.
—ready-mix concrete
—sand
—gravel
—drain rock
—fill materials
Phone 478-1701
860 Attree Rd.

SAANICH LUMBER YARDS
3041 Douglas St., 385-2486
Night Phone 479-1423

Materials for 12x20 carport attached

Sabot kit (Sailing)	$ 42.00
Pram dinghy kit	$ 32.00
8'x10' greenhouse	$185.00
Work bench	$ 40.50
Garden sheds, 6'8"	$111.00

MOORE WHITTINGTON
LUMBER LTD.
2614 BRIDGE ST.
386-1331
WOOD SLIDING PATIO DOORS
Pre-hung doors — CLEARANCE of odd doors — Frames — Etc.

BEAUTIFUL ANTIQUE
RED DOMINION BRICK
Never Used
13 cents each. Delivered.
754-7587, Nanaimo

USED RED BRICKS, SAND AND GRAVEL. OK TRUCKING CO LTD., 760 TOPAZ, 386-3414.

SHAKES
642-5247 or 642-5675,

70 MUSICAL INSTRUMENTS

NELSON'S MUSIC CENTRE
Your family music center
We are your
INFLATION FIGHTERS
IN SCHOOL BAND
RENTALS
We have not increased our basic rental rates in over 4 years. Piccolos to tubas available for rent, backed up by a complete repair and maintenance department in our store.
CONTACT US
for your school band rental requirements
NELSON'S MUSIC CENTRE
1320 BROAD ST. 385-9728

JUST RECEIVED
SHIPMENT
T-500's—PHOENIXES
T-200's
VS 300's—PIPERS
HAMMOND
ORGAN STUDIOS
3400 Douglas St.
Phone 388-9177
SALES—SERVICE—LESSONS

SCHOOL BAND
RENTALS
TOP QUALITY rental instruments at reasonable "nothing extra" rates.
No long term obligations — All instruments available — Piccolos to Sousaphones!
40% DISCOUNT granted on instrument purchases for students registered in band programs. Trade-ins welcome; Reasonable terms too! Drop in or phone "Your School Band Headquarters".
PAMUS
MUSICAL INSTRUMENTS
1108 Blanshard at Fort 386-8475

Scott PIANO & ORGAN
BEFORE YOU BUY
a new piano be sure to see our display showing all the features of the new Wurlitzer Piano.
Your Wurlitzer Headquarters
612 FORT ST. 386-2434

TRAINER BAND EQUIPMENT, one PA head with columns, one amplifier head, brand new. Phone 385-6430 or 382-5756 Ask for Mickey.

70 MUSICAL INSTRUMENT

BACK TO SCHOOL
BARGAINS
Reconditioned Band Instruments at BIG SAVINGS:

CARL FISCHER Trumpets	$ 42.60
LINTON 10-W Clarinets	$ 74.79
OLDS Trombones	$ 89.10
LINTON Alto Saxes	$168.48
PAN Flutes	$ 75.00
LUDWIG Snare Drum Kits	$ 97.20

These and many more specials available on convenient terms
PAMUS
MUSICAL INSTRUMENTS
1108 Blanshard at Fort 386-8475

HALL-FAIRFIELD MUSIC CENTRE LIMITED
728 FORT 385-3307
Your 1-stop Music Centre for musical instruments, sheet music, books and accessories for all instruments.
BAND AND ORCHESTRA INSTRUMENTS RENTED TO STUDENTS IN SCHOOL BANDS.
Complete repair department on the premises
MUSIC LESSONS on most instruments.

BERNIE PORTER
MUSIC
725 CALEDONIA AVE.
382-9542, 384-0641
DRIVE-IN — PARK FREE
OPEN TILL 9 MON.-FRI.
SAT 9-5 P.M.

FLOOR MODEL CLEARANCE OF
KIMBALL ORGANS and PIANOS
GULBRANSEN ORGANS
BEGINNER ORGANS FROM $495
CONVENIENT CREDIT TERMS
Paragon Music Ltd.
For QUALITY and SERVICE
Hillside Shopping Centre 385-5275

Woodwards
Like new ELECTROHOME TRANSISTOR ORGAN with Leslie speaker and sustain $995 WOODWARD'S MAYFAIR, 2nd Floor.

'Fender Revisited
We have 4 fender amplifiers all in excellent condition and all at least 10 years old. Models Vibrlux, Super, concert and bassman. For more information call or drop into
TALISMAN MUSIC
939 Yates 384-9222

NEW PRODUCT SPECIAL on Gibson guitar amplifiers, Yamaha guitar and P.A. amplifiers, Peavey amplifiers, stock or special order. 20% off suggested retail between Aug. 24 and Sept. 8 only.
SOUND SOURCE MUSIC
2250 OAK BAY 598-3514

PIANOS
BY AUCTION
KILSHAW'S 1115 FORT

PLAY NOW!
LEARN LATER — ONLY WITH
THE CONN ORGAN
REGINALD STONE
ORGAN STUDIO
1517 Quadra 383-0239

PIANO NEED SERVICE?
2 qualified technicians for tuning and repairs. Scott Piano and Organ, 386-2434.

VICTORIA SOUND CENTRE
Fender Super reverb amp with J.B.L. speakers, $395.
1315 Government St. 385-4842

LECTRIC CLASSICAL GUITAR with hardshell, plus lined case. Only $100. Phone 384-9222 or 384-6667.

GERHARD-HEINTZMAN upright piano with bench, $600. Also 120 bass piano accordion, $150. 658-5356.

HOMAS ORGAN — NEW, WITH 20 selection rhythm accompaniment, $850. 383-8220.

PIANO, UPRIGHT, EXCELLENT condition. $750. 382-8342, call after 6 p.m.

PEAVEY VINTAGE AMP. $675
SOFT SOUNDS MUSIC
2031 OAK BAY AVE. 598-1524

DRUM SET, IDEAL FOR BEGINners, students, $175 or offers. 592-1369.

PIANO TUNING, WILL CONSIDer overhauls on player pianos. 477-6439.

PHILLIPS COMBO PORTABLE organ, excellent condition, $295, 658-8222.

BUFFET B FLT CLARINET, professional model, $150. 382-6616.

PIANO TUNER — CRAFTSMAN NORMAN DUCKWORTH, 383-3083.

HAMMOND CHORD ORGAN. Offers. 656-2843.

VIOLIN, STRADIVARIUS COPY, new, $95. 382-4053.

E FLAT ALTO SAXOPHONE, $90. 658-5655.

TWO CLARINETS, $125 AND $45. 479-5007

SET OF PEARL DRUMS $200 Phone 385-5359.

BEGINNERS STEEL GUITAR and amplifier, after 6, 478-7068.

71 MUSIC TEACHERS

FULL TIME
PROFESSIONAL
TEACHER
With world-wide experience, TV, radio, stage, etc., has a few vacancies only for students on piano, organ, accordian, saxophone, clarinet, and guitar.
Learn at home.
OLYMPIC MUSIC
SERVICES
PHONE 478-6723 or 478-1463

ROGER WILLIAMS
COMPUTERIZED TEACHING.
FOR INFORMATION CONTACT
CAMOSUN COLLEGE, 592-1281
OR
GLEESON MUSIC, 388-9632

ENROLL NOW
For expert guitar and accordion instruction.
Carefully graded lessons for children and fast short-cut courses for adults.
McMorran's Music Studios
Located in Colwood and Sooke
Phone 642-3404

ORGAN OR PIANO
Qualified teachers for classical or popular. Private or group lessons. Sign up early. Classes start Sept. 10 386-2434. Scott Piano and Organ, 612 Fort.

COLIN BONNEAU A.R.C.T., B.Mus., R.M.T., B.Ed. is now accepting pupils for Saturdays beginning September — for piano, classical and popular. 382-4179.

EXPERIENCED PIANO TEACHing in your home, popular and classical, Minimum 2 students per home on 1 hour lessons, 386-8595.

PIANO AND ORGAN INSTRUCtion. Jim Picken, Arct, LWBM. Inquire Victoria Conservatory 384-8081.

PIANO, EXPERIENCED MAture teacher now taking students. For interview please phone 386-0267.

EXPERIENCED PIANO INstructor enrolling students for September schedule. Will consider driving to your home. 477-6439.

PIANO LESSONS, COLWOOD Metchosin area. Call Mrs. D. LaBossiere. 478-7169.

CONSERVATORY STUDENT IN Oak Bay arranging piano lessons. Contact Lynn Johnston, 592-9188.

PIANO AND THEORY, OAK BAY. Established teacher, specializing in beginners. 598-5019.

PIANO AND ACCORDION LESsons, Keating, Prospect Lake, Brentwood area. 652-2392.

ACCORDION LESSONS, INstrument loaned to beginners. Phone Karl H. Hergt, 384-2111.

PIANO LESSONS AT YOUR home, University area, 477-5342.

TRADE
Through
CLASSIFIED

77 MOTORCYCLES

WORLD Pleasure
BACK TO SCHOOL
H—O—N—D—A
SPECIALS
— 6 only —
HONDA C-70M
Just great for girls . . . Travel to University with fantastic ECONOMY ! !
PROBABLY FAR CHEAPER THAN TAKING THE BUS!!
We're clearing our Honda C-70Ms that sell regularly $529
So low we're embarrassed to print them
DEMO BIKES!
2 only —
HONDA TRAIL 90
Reg. Price $639
CLEAROUT $539
— 1 only —
HONDA SL 175
Stock No. A 2802
Reg. Price $939
CLEAROUT $839
USED HONDAS
73 HONDA SL 125
SPECIAL $650
2 to choose from
73 HONDA SL 70's
SPECIAL $429
72 HONDA CB 500-4
Reg. Price $1595
SPECIAL $1395
72 HONDA CB 350-4
Reg. Price $1353
SPECIAL $1195
EASY INSTANT CREDIT
No money down and delay your pay'ts. until NOV. 15th
FREE COLD PEPSI
WORLD Pleasure
386-8424 3388 Douglas 382-2222
"Next to Red Lion"
9-9, Saturday 'til 6
Pearson World of Pleasure Ltd.
Dealer Lic. 1516

METRO BIKE SALE
1972 Honda 350 Four
We trade either way—bikes in on cars or in on bikes.
Remember at METRO no reasonable offer refused.
Contact Carey Davies at 386-3516
METRO TOYOTA LTD.
624 Finlayson
Dealer Licence D3515

BACK TO SCHOOL
SPECIAL
TS 90
$495
JUST SIX LEFT
FREDERICK
MOTORS
616 Queens 383-6632

WE HAVE TO CLEAR
the floor for our new '74s so NOW is the time to DEAL for your NEW '73
KAWASAKI
at
KAWASAKI CITY
3220 Douglas 383-9525

HONDA
NOW IN STOCK
ENDURO DIRT BIKES
125—250—350
at
BROOKLANDS
MOTORCYCLES
937 Fort 383-5926

1972 YAMAHA 250 MX, EXcellent condition, hardly raced, $700 or best offer, helmet included. Phone 383-6598 after 6 week nights and anytime weekends. Ask for Stan.

KEYSTONE MINIBIKES
Sales — Service — Parts
Bikes priced from $179.95
Bike kits from $69.95
VIC LAWNMOWER HOSPITAL
834 Johnson 386-8338

'69 YAMAHA
350cc, excelle ntcondition. $675.00. Reg. Midgley Motors Ltd. 385-8756. Dealer Licence D1132

'73 HONDA 350 TWIN, 2,500 miles, carefully ridden, new condition, $900 or offers. 592-0394 after 6 p.m.

SPECIAL. MUST SELL. 1973 250XL, 6 months old, low mileage, asking $880 or offers. 385-9878 evenings.

1968 YAMAHA 125 CC TWIN, 9700 miles, 1700 on rebuilt engine, runs very well, $200. 478-5642 after 5 p.m.

1953 BSA 350, $275. REBUILT motor, new clutch. Phone 478-7155 after 5 p.m. and weekends.

1973 125 YAMAHA MX Scrambler. Never raced. $450. 479-7047.

1971 SEMI-CHOPPED NORTON, rebuilt, offers. Phone 477-4501 after 5:30.

1969 HONDA 50, $195. EXcellent condition. 479-7948, or 652-1829.

1970 TRIUMPH 500, REBUILT. Extended forks. Good condition Asking $750. 592-7912.

1973 KAWASAKI 100. CC 800 miles, girl owner, excellent condition. Must sell. 656-2636.

47 HARLEY DAVIDSON, FULLY chopped, excellent condition, completely rebuilt, offers, 383-8867.

MUST SELL — 1971 HONDA, CB 350, low mileage, good condition. $650 or nearest offer. 592-3189.

CHEAP
1963 BSA 250 Reliable, rebuilt, 100 m.p.g. $125. 652-1469.

970 NORTON 650 C.C. 1400 miles on rebuilt motor, $800 or near offer. 386-7909.

67 HARLEY 250, NEW PAINT, runs well, cheap. 477-1381.

969 HONDA TWIN CL 175, 4,300 miles. $400, 642-3467.

BSA 250 CC. GOOD RUNNING order. 656-5679.

'73 HONDA 125, LESS THAN 1000 miles. $600 or offer. 383-6754.

MINI BIKE FOR SALE, GOOD condition, $80. firm. 477-2376.

TWO BLUE METAL FLAKE HELmets, $20. 382-2991 weekdays.

1971-125 HARLEY, GOOD CONDItion, helmet, 384-7762.

1970 TRIUMPH BONNEVILLE, $800. Phone 386-3616 after 7 p.m.

'72 SUZUKI 500, 3500 MILES, mint, $950. 386-7961.

1972 KAWASAKI 350 ENDURO, 1600 miles. 386-3801 after 6.

1973 HONDA 750. EXCELLENT condition. $1500. 748-8601 Duncan.

FULLY CHOPPED NORTON, 810 Dunstal. 479-3135; 2-8 p.m

67 YAMAHA 350, HIGHEST offer takes, 642-5642.

'72 YAMAHA 650, $1100. 749-3184 Lake Cowichan.

1972 750 C.C. HONDA, EXcellent condition, $1750. 385-9517.

'69 TRIUMPH 650 TR6, ASKING $950. 386-0988.

2 MOTORCYCLE WHEELS AND tires. 383-9526.

77 MOTORCYCLES

SAVE NOW
ON
A
YAMAHA
80 MINI
ENDURO
NOW ONLY
$465
Road Legal
$50 down, $16.50 mo.
O.A.C.

TRADE-INS

1972 Bultaco 250cc Alpina	$895
1972 Suzuki 125cc Enduro	$575
1971 Honda 50cc Mini	$250
1973 Yamaha 250cc MX	$895
1972 Yamaha 250cc Twin	$745
1969 Honda 125cc Twin	$395
1972 Yamaha 650	$1495
1973 Yamaha 100 Enduro	$565
1972 Yamaha 100 Enduro	$495
1972 Honda 500 4	$1495
1973 Honda 350 cc (4)	$1095
1971 Triumph 650 cc	$995
1970 Triumph 650 cc	$1050
1972 BSA 500 cc	$ 795
1971 BSA 650 cc	$ 995
1971 Suzuki 125 cc Trail	$495
1973 Yamaha 125 cc M.X.	$ 695
1972 Yamaha 125 cc M.X.	$ 595
1970 Yamaha 350 cc Twin	$595
1973 Suzuki GT 250s (2)	$ 995
1972 Suzuki GT 550	$1295

SUPER SPECIAL
PEANUT TANKS
$14.95
at
MULLINS MARINE
SALES LTD.
925 Yates St. 382-1928
Dealer Lic. 4531

HONDA 500-4, 1973, 1,300 MILES, complete with handlebar fairing, crash bar, used only 2 months, $1,900. 477-3154.

1972 KAWASAKI 500. 263 MILES, excellent condition. Must sell by end of August. Going to University. $850. 477-4276.

1972 HONDA XL-250 TRAIL. EXcellent condition. Under 1200 miles. $750, or offers. New, approximately $1150. 598-3178.

TOM McKENZIE'S M.C. SERVICE
Div. Frederick Motors
616 Queens 383-6632

'72 KAWASAKI 750. 2,200 MILES. $1400. Also '72 Kawasaki 350, 1600 miles, like new, $750 382-4752.

MONTESA — BULTACO
Victoria MOTORCYCLE Sales
382-7905 1551 Pear St.

YAMAHA 125 CC TWIN, ALMOST brand new, 60 miles, plus 2 crash helmets, $575. 652-3409.

'72 HONDA 750, $1200 OR offers. 388-5742.

'72 HONDA 90 TRAIL, 3,500 miles, immaculate, $450. 384-8786.

RED 1969 YAMAHA 250CC, ONLY $330. 385-1659.

FOR SALE, 1971 YAMAHA 200. Offers. Phone 592-1156 before noon.

78 BICYCLES

PEUGEOT
APOLLO
RALEIGH
ALL MODELS AND SPEEDS
BACK TO SCHOOL
SPECIALS
HEIDMANN
10-speed, 2-yr. warranty
$112.88
BRC
GRAND SPORT
Reg. $109.88
$99.88
RALEIGH
FIREBIRD
Reg. $119.95
$94.88
RALEIGH
SUPER COURSE
Reg. $195.50
$159.88
Russ Hay On Government
Between Bay and Hillside
2542 Government 384-4722

10-SPEED
Clearance
$77.77
Regular to $109.95
$88.88
Regular to $119.95
$99.99
Regular to $129.95
$111.11
Regular to $149.95
$133.33
Regular to $169.95
Many brands in each group to choose from
ALL BIKES ASSEMBLED AND SERVICED
READY TO GO!
Plus big savings on some models in the box.
MULLINS MARINE
SALES LTD.
925 Yates St. 382-1928

PEUGEOT
BACK TO SCHOOL
SPECIAL

SPORT	Reg. $128.95 SPECIAL $108.95
SPORT de luxe	Reg. $136.95 SPECIAL $114.00
TOUR De FRANCE	Reg. $147.95 SPECIALS $121.75
CARAVAN	Reg. $160.95 SPECIAL $131.95
CARAVELLE	Reg. $160.95 SPECIALS $131.95

CHIORDA
Reg. $185.00
SPECIAL $119.95
GORDON'S
SPORTING GOODS
1030 Hillside 382-5815

HUSTLERS
most styles—colors—sizes
Boys and Girls
Robinson's
1307 Broad St. 385-3429

BOY'S RAMBLER BIKE WITH paper carrier. Good condition. 383-0276.

RALEIGH 3-SPEED, 3-WHEEL tricycle, new, sacrifice, $150. Phone 743-5146 Cobble Hill.

MAN'S BIKE, ELECTRIC LIGHT, speed meter, chain lock. $50. 385-2609.

GIRL'S STANDARD BIKE, EXcellent condition. $25. 24" wheels. 388-4712.

LADIES GITANE GRAND SPORT Deluxe, excellent condition. $100 or best offer. 479-5352.

ONE MAN'S AND ONE WOMAN'S single speed bikes. 598-1554.

78 BICYCLES

GIRL'S 3-SPEED, 17" GREEN Hustler, good condition, $35. 412 Kipling, 384-1949.

WHITE 10 SPEED PEUGEOT. Little used. $80. 478-2592.

10-SPEED PEUGOT, VERY GOOD condition, $70. 592-9056.

CCM SCRAMBLER HIGHRISE 3-speed, like new, $45. 479-6193.

WANTED: BOY'S 10-SPEED Bicycle, good condition, $65. 477-2459.

WANTED: 10-SPEED, $45. 383-2622.

BICYCLES AT COST
Pearson's 386-8424

80 BOATS and MARINE

OAK BAY
MARINE
SALES
AND
SERVICE
The natural place to buy
EVINRUDE—OMC
VOLVO—PENTA—MERCRUISER
STARCRAFT—MARLIN
RAWSON—EZ-LOAD TRAILERS
ZODIAC
"The Ultimate Inflatable." Wide variety of models from 7'3" to 19' SAFETY—DURABILITY PORTABILITY
MARLIN
16'2" MARLIN DEEP V—De luxe interior, sleeper seats, full camper top, 65 H.P. Evinrude and controls. Safety glass windshield and EZ-Loader trailer. $3575
14' MARLIN FIBREGLSS DE LUXE—Sleeper seats, de luxe interior, padded dash, camper top, 40 Evinrude, electric, mechanical steering and controls. EZ-Load. $2600
STARCRAFT
16'3" STARCRAFT FIBREGLASS, 140 H.P. Mercruiser, camper top, windshield wiper, safety package. EZ-Load trailer. NOW $5975
21'7" STARCRAFT ALUMINUM, luxurious and serviceable shag carpeting throughout, 165 H.P. Mercruiser I-O, fully equipped. Reg. $8725. NOW $7850
USED

23' UNIFLITE	$10,900
17' LYNWOOD Hardtop, H.P. Merc , trailer	FG, 80 $ 2,695
16' DAYSAILER	$ 875
19' CORSAIR	$ 2,300
19' FISHERMAN'S SPECIAL	$ 895

Also Available
A good stock of reconditioned trade-in motors.
We have a large selection of boats available in runabouts and cruisers with any engine combination. Come down anytime this weekend and see them. We are open 7 days a week for your convenience.
BUDGET TERMS AVAILABLE all at
VICTORIA'S I.O. CENTRE
Come down and see them at
1327 Beach
598-3393
OPEN 7 DAYS A WEEK

HOLIDAY SPECIAL
We will be closed on Labour Day only.

18½' GLASPAR 100 H.P. Johnson, 10 H.P. Evinrude, head WAS	$3295
NOW	$2695
Tandem Trailer	$100
18½' GLEN-L Cabin Cruiser, 3 yrs. 72" 50 HP Merc. MUST SELL	$2995
36' DIESEL double ender, all reasonable offers considered. ASKING	$7950
38' DISP. Cruiser, stove, head, icemaker, good liveaboard. Owner has 2 boats ASKING	$8500
23' Cabin SLOOP, good weekender. ONLY	$2295
26' HAIDA sloop, fully equipped	$10,500
37'-50' FERRO, completed hulls only. 2 from	7000

IN STOCK
Grand Banks 32-Offshore Diesel Cruiser
Grand Banks 42-Offshore twin screw Diesel Cruiser.
NATIONAL
BOAT SALES
2270 Harbour Rd., Sidney, B.C
656-3966

VAN ISLE MARINA
MUST BE SOLD! 26' Troian Expr. 190 h.p. FWC new '71, teak decks, phone, dinghy, hardtop, very clean. Offers to $12,700
45' Trawler 1970 Dsl, phone, accom. 8, 2 showers, 1 bath. Live aboard $40,000
28' CMD BRDG, glass, twins $27,800
34' GRENFELL, aft cabin $29,500
26' BRANDLMAYR, boathouse $9,200
23' CHRISCRAFT, surveyed $6,450
34' TRUNK CABIN, aft cabin $17,500
18' K and C, 115 I-O, trailer as new $5,250
25' OWENS, 185 h.p. $7,950
28' DISPLACEMENT, offers to $2,500
28' SUPERCRAFT, twins $15,500
28' SUPERCRAFT, twins $15,500
22' BELLBOY, boathouse $7,600
RECENT SALES have meant a few vacancies at our sales dock. WANT YOUR BOAT SOLD? Let us put it ON DISPLAY. Phone GEOFF SIMPSON.
VAN ISLE MARINA CO. LTD.
Tsehum Harbour Sidney, B.C.
656-1138 P.O. Box 2130

TOURING KAYAKS
15 foot, compact, 2-seater, fibreglas hull with drop-in rudder. Designed for sailing with outrigger. Today's best designed kayak for only $280. A few demonstrator models available at great savings. To be seen at Eldorado Plastics Ltd., 540 Williams St., Victoria West, 479-3866. Dealerships available now for all B.C.

URGENT SALE!
'71 Hourston Glascraft 15' 6" Deep-V, with '71 40 h.p. Johnson. Full camper top, sleeper seats, tack, speedo, compass and stereo plus Roadrunner trailer. Immaculate condition. Mechanically perfect. Bank financing can be arranged. Will take car in trade. No dealers please. Call 383-4858.
COUGAR SKI-BOAT, 16' 6" OUTboard, 18' V-bottom jet, V-drive, inboard-outboard. Factory direct. 748-8975, 748-1224, Duncan.
18' GLEN-L CABIN CRUISER. 1970 60 h.p. Johnson. Stove, sink and trailer. All in excellent condition. $2,800 or offers. 385-6879.
16' COMET CLASS SAILBOAT. R.V. — 30 Walters V-Drive, B.W. — 72 gear. All excellent condition. 386-2784.
FOR SALE — CAL 20 LIKE NEW, new bottom paint, built-in fuel tank, wisker pole, asking $4600. 656-1723.
14' SPEED BOAT, EXCELLENT for waterskiing, $500 firm. Can be seen at 586 Cedarcrest, Colwood area.
NEW EKOLITE SOUNDER, model 55D3, very reasonable. 592-2504.
22 FT. BOAT, CABIN CRUISER with head, 4 cylinder inboard. Bob's Boat Sales, 355 Gorge Rd.
33 FT. EX-TROLLER. GOOD condition. Excellent family cruiser. Write 2056 Herd Road, Duncan.
17' FIBREGLASS DEEP-V. INboard and trailer. Many extras. 479-6368.

80 BOATS and MARINE

SALE PRICING
REINELL BOATS!!
REINELL RV 2270
Fully equipped hardtop, galley, icebox, sink, stove, dinette, rear bulkhead has locking door, camper back canvas. Comfortable all-weather cruising. 188 MERCRUISER.
REG. PRICE $11,349.00
OUR PRICE $8,569 50
REINELL RV 2270
Same as above but powered by a 165 MERCRUISER.
REG. PRICE $11,096.00
OUR PRICE $ 8,397.75
REINELL RV 2200
Modified cuddy cabin with locking door, head, sleeps six. 225 OMC.
REG. PRICE $10,460
OUR PRICE $ 7,995
REINELL RV 2220
Same features as the 2200 but includes a complete galley. 225 OMC power.
REG. PRICE $10,859
OUR PRICE $ 8,239
NEW REINELLS JUST ARRIVED
RV 3470 Comm.
RF 2500 Cruiser
RV 1700 O.B.
WORLD Pleasure
"Next to Clare Anderson's Red Lion"
9-9, Saturday 'till 5
WESTPORT OFFICE
2075 Tyron Rd.
656-5434

Save with
BOATLAND
BARGAINS
15' CAL-GLASS Deep-V, foam-flotation, safety glass windshield, glove box, mechanical steering, camper top, 50 h.p. Merc. M.L. controls, 900 lb. Roadrunner trailer $2,495
16' CAL — GLASS DEEP V foam flotation, safety-glass walk thru windshield, glove box, mech. steering, bow rails, camper top, 50 h.p. Merc. M.L. controls, 1200 Road Runner trailer $2,795
USED UNITS
15' McCulloch fibreglass Runabout, 50 h.p. Merc. and controls. 1200 lb. Road Runner Trailer. READY TO GO $1,395
1972 — 24' FIBREFORM with 188 h.p. Mercruiser foam flotation, fridge, alcohol stove, head, camper top, many ext

80 BOATS and MARINE

BOSUN'S MARINA
LIMITED

24' SHARK sloop near new condition, 6 hp O-B, main, lapper, spinnaker, Arican Queen, equipped and ready to go $4,950

25' CAL, 9.5 Johnson, currently in charter and completely equipped. You simply walk onboard and sail away for $7,000

30' RAWSON, Volvo MD-2, main, lib, genoa, spinnaker, sounder, etc. Sleeps 6 adults in the biggest 30 footer afloat $14,500

34' Tri-cabin GRENFELL express cruiser, 390 HP Mercruiser, FWC, sleeps six, cruises at 17 knots, teak decks. A well-equipped, high quality yacht and in excellent condition. A steal at $27,000

26 AMERICAN Marine SABRE, 160 hp Mercruiser, custom galley, sleeps 6. Cruises at 18 with maximum of 25 knots. Equipment includes F-G sailing sabot $14,500

and more at

10775 MacDonald Park Road
656-5558
Box 2001
Sidney, B.C

USED UNITS

We have taken a number of clean fibreglass trade-ins recently. Come out and see them — then make an offer.

69 16' K and C deep V with 50 h.p. Merc, full camper top, 2 tanks, 1973 1450 lb. EZ loader $2750

72 16' Kand C de luxe with 50 h.p. Evinrude elec. and 1450 lb. EZ load with any extras $3250

70 17' double Eagle, full camper top, 85 h.p. Evinrude, 1800 lb. Sears trailer $3450

71 17'6" K and C Thermoglass de luxe, 85 h.p. Evinrude, 1600 lb. EZ load $3650

16' F.G. Bell Bay hardtop, with 1971 50 h.p. Evinrude elec., 1200 lb. Calkins trailer $1975

67 19'6" Brandlmayr, cabin cruiser de luxe, head, galley, bunks, heater, ship to shore radio. '66 90 h.p. Evinrude $2950

ALL BAY MARINA
SALES MOTORS TRAILERS — SALES PARTS SERVICE
2238 HARBOUR, SIDNEY • 656-3167

BOATS WANTED — CASH OR consignment. Oak Bay Marine Sales, 598-3393.

24' SLOOP, FULLY EQUIPPED. To view Oak Bay Marina, float F, berth 19. 383-5159.

CAL 20 FULLY EQUIPPED, wharfage until March. $4400. 386-1712.

'59 EVINRUDE 25 H.P., ELECtric or manual, controls, $200. 382-5402

CASH FOR A USED HOBIE CAT. 656-4182.

34 FT. CABIN CRUISER, NEEDS some finishing. $2300. 383-8987.

21' FIBREFORM CRUISER many extras. 479-6484.

FIBREGLASS CANOE, NEW, paddles. 598-3466.

13' CLINKER WITH 1½ H.P. outboard. $150, firm. 656-1452.

13' RUNABOUT AND TRAILER, 3125 Harriet, 386-0692.

92 SPORTING GOODS

Robinson's

30. mi. auto. $89; 30.06 P. Hale $99; 30.30 Win. $97; 22-250 Rem. $99; 243 Kng. $69; 30.06 Mamlicher $239; 303 $29; 270 Voere—2½ $199; 12 Browning O-U $395; 12 Higgins $79; 12 Win. auto. $129; 12 Brow. 3" V.R. $225; 20 Mossberg P. $99; 7 mm Rem. left $199; 32 Colt $59; 38S-W $45; 357 Schmidt $85; .22 Llama $65; .22 Peacemaker $98.

Choose from over 400

1307 Broad 385-3429

N.A.U.I. Diving Instruction

Experience the other ¾ of the world! Join us under the sea. Our next Scuba course begins Aug. 12. Four students per instructor.
AQUAKNOX DIVE CENTRE
943 Yates St. 386-2525
(Div. of Bosun's Marina)

HUNTERS!

Binoculars — knives — compass — Archery — Scopes — Slingbow — Boots — Licence and tags.

Robinson's
1307 Broad St. 385-3429

HOCKEY EQUIPMENT
RAY'S SPORTS CENTRE
1692 Douglas 385-6312

HUNTERS — AT TODAY'S BEEF prices you can't afford to waste your game. Get it properly cut, wrapped and frozen at 12c a pound. Full facilities. Deer and moose hides accepted. 478-3670.

N.A.U.I. — A.C.U.C.
Scuba Diving Course
Starts Sept. 11
FRANK WHITE'S SCUBA SHOP
832 Fisgard

MAN'S ¾" NEOPRENE WET suit, $80 or best offer. Also rocket fins, etc. 384-2949 after 5 p.m. ask for Michael.

REMINGTON 30.06, AUTO. scope, $175. Browning two shot 12 gauge, $110. Also three .22 rifles. 652-1061 after 5.

DELUXE GRADE BROWNING semi auto 30.06 excellent condition, $175, 477-6037 evenings.

30.30 SAVAGE, $90. COOEY Calibre .22, $20. Savage calibre .22, $22. 386-9822.

SEVERAL PAIRS SKIS WITH bindings, poles and boots. 592-0439, after 6.

WET SUIT, 2-BAND SPEAR GUN, knife, weight belt, depth guage. Excellent condition. 592-1436.

IDEAL MOOSE GUN, 308 NORMA Magnum, scope and shells, $125. 479-5094.

REMINGTON 30.06 MODEL 700 with scope, A-1 condition, $165. 656-2265.

BAUER HOCKEY SKATES, SIZE 9, good condition, $10. 478-5062.

BRITISH .303 RIFLE, GOOD CONdition, $25. 479-4305.

WANTED — RIFLE SHELL RELoading press, 479-4240.

93 CAMERAS, SUPPLIES AND PHOTO FINISHING

Sears
"CAMERA COUNTER"
QUALITY PHOTOFINISHING
On color negative films
12 exposure $2.99
20 exposure $4.49
36 exposure $7.49
Applies on 126, 127, 135 120, 620 and even 110 films (KODAK, G.A.F. and FUJI)
PHONE 388-9111
LOCAL 203
SIMPSONS-SEARS LTD.

Hilton
Photo Supplies Ltd.
Trans-Canada Highway
Chemainus
Drawer 750 Ph. 246-3311

WE PAY CASH
CASH
for used cameras, accessories, darkroom equipment, etc.
ELECTRIC EYE 386-0333

NIKONOS UNDERWATER CAMera with light meter, viewfinder, ood condition, $190. 386-3801 after 6.

93 CAMERAS, SUPPLIES AND PHOTO FINISHING

SUPER SPECIAL
SR100 MINOLTA ACTION KIT
$269.95
BILL'S PHOTO SUPPLY
1672 DOUGLAS 383-7443

135 MM F-2.8 SOLIGAR PRESET lens with case and hood — Pentax mount. 598-1554.

VICTORIA PHOTO SUPPLY
Fast Fotofinishing at Low Prices
1015 DOUGLAS 385-3458

96 RANGES, STOVES AND FURNACES

OIL CIRCULATING HEATER, complete with stand and drum. $60. 479-5394 after 5.

OIL FLOOR FURNACE COMplete, 110 gallon oil tank on stand, excellent condition, offers. 383-8640.

MOVING TOMORROW — MUST sell 40" white G.E. stove. $35. 386-6850.

24" MOFFAT RANGE IN GOOD working order. 598-1554.

VIKING AUTOMATIC ELECTRIC range, $75 or offer, 598-5367.

97 FURNITURE

SALE

WE'RE STILL OVERSTOCKED

Chesterfields — bedroom suites and dining suites must be cleared at genuine price reductions. Free delivery and 90 days without carrying charges. Other budget terms available.

CONTINENTAL FURNITURE
716 Johnson
386-2458

VILAS

GENUINE VILAS FURNITURE. WE SHIP ANYWHERE IN B.C. BROCHURES ON REQUEST. CONTINENTAL FURNITURE, 716 JOHNSON STREET. 386-2458.

NEARLY NEW, HIDE-A-BED, $120; two 39" mattresses and box spring beds, $45 each; matching 3-lamp set, $25; 2 night tables, $12 each; 2 secretaries desks with drawers, $25 each; walnut dining room set, $140; triple dresser Elm with mirror and night table, $130; coffee and end tables, $35; Phone after 6, 382-5967.

CRAIGFLOWER "USED" Furniture and Appliances

Bookshelves	$ 9.50
China cabinet	$29.50
3-drawer chest	$19.50
Wardrobe	$42.50

TRADES WELCOME
1006 Russell in Vic. West. Chargex, 386-8132. Mon.-Sat., 10-5:30 p.m

PAY CASH AND SAVE
PANDORA FURNITURE LTD.
See Our Ad Under Miscellaneous
NEW AND USED FURNITURE
1050 PANDORA AVE.
383-6319

BUY—SELL—APPRAISE
KILSHAW'S AUCTIONEERS
1115 Fort 384-6441

LUNDS AUCTIONEERS
WE BUY AND APPRAISE
926 Fort 386-3308

SEPTEMBER SALE
URETHANE (foam) FURNITURE
Open 11-4 Daily
¼ off the sale price of floor models and factory rejects.
517 Yates — 386-8541

SOURCE DESIGNS
Furniture—good taste for little money. e.g. large desk, $21 unpainted, $28 painted. Open 12-6 p.m. Saturdays 10-5. Open Space, 510 Fort St. 479-1318 evenings.

4 POSTER BED, SEALY POSturpedic box-spring and mattress, $600 value, must go, $325. 135½ Ladysmith St.

GLASS TOP DOUBLE PEDESTAL executive desk $195, swivel arm chair, $29.50. Mel's Bargains, now Quadra, 384-3152.

BUNK BEDS, SOLID ROCK maple, hard vinyl finish, 18 months old, good condition, $85. 477-2705.

ONE 38" BED, COMPLETE, like new, $75. Antique French Provincial dressing table, $65. 383-7750.

HOSPITAL BED, ELECTRIC controls, for raising back and knees, etc. No side rails. Beauty Rest Mattress, new. 478-1967.

FRENCH PROVINCIAL WHITE and gold 6 drawer dresser with full mirror, never been used, cost $210, sell $135, 478-5821.

2-PIECE BLUE CHESTERFIELD, mint condition, $150. Phone 592-2307.

MOVING, YEAR OLD CHESTERfield, chairs, bedroom suite. Good quality 383-6361.

SEALY KING SIZE BED, SPOTless, bedspread and matching drapes. 658-8650.

CUSTOM BUILT BEDS
Bunks $50. Captains $75. Delivered. 479-7400.

MATCHING DRESSER AND chest; odd vanity dresser, $25 each. 592-4971

2-PIECE CHESTERFIELD SET, nearly new, $210, floral print, 592-1854.

54" DOUBLE BEDS, $45. 386-8335. Friendship Inn, 39 Gorge Rd. East.

3-PCE. BEDROOM SUITE WITH mattress, good condition. 477-5039.

THREE HIDE-A-BEDS, $50 each. 478-5728, 478-3443.

WALNUT TEA WAGON, $80 OR offers, 652-3005 evenings.

ONE TWIN BED LIKE NEW. Phone 384-5816 after 3 p.m.

FOR SALE, 8-PIECE WALNUT dining room suite, 656-3438.

98 TV, STEREO, RADIO SALES AND SERVICE

BUTLER BROTHERS

RENT
COLOR TV
BLACK AND WHITE OR STEREO
385-3832
1720 DOUGLAS
(OPP. THE BAY)

FOR SALE — CONPONENT HI Fidelity system, Leak amp, preamp, Dyna FM3 tuner, Lenco table, Shure M91ED pick-up, Wharfvale W70 first generation speakers, walnut console. Price $680. Phone 477-5469 after 5 p.m.

QUICK AND RELIABLE SERVICE ON ALL MAKES OF COLOR AND BLACK AND WHITE TELEVISION, CALL NOW, CURTIS PLAZA TV, 382-7524, 24-HOUR PHONE SERVICE.

98 TV, STEREO, RADIO SALES AND SERVICE

C. TAYLER

TV TRADE-INS?
CERTAINLY!
AT LEAST $100 FOR YOUR TRADE—(IN WORKING ORDER)
on clearance of 26" PHILCO COLOR TV
(model 26C 349)
—90% solid state
—Black matrix tube
—3 yr. picture tube warranty
—1 yr. parts and labor
—De luxe cabinet
Priced at only $799
FIRST COME—FIRST SERVED
707 JOHNSON
383-3281

RENT Electrohome COLOR TV
from $18.89 per month or try our
Rent To Own
with 3 year unconditional guarantee on all parts and labour and 6 years on picture tube at
CITY CENTRE TV
3970 Shelbourne 477-6971
next to K-Mart in the Mall
10 a.m. to 10 p.m. daily.

RENT TO OWN COLOUR TV $18 MONTH
BLACK AND WHITE TV $7 MONTH
CURTIS PLAZA TV
CALL NOW
382-7524
24-HOUR PHONE SERVICE
1544 FAIRFIELD ROAD

Rent OR Rent to Own
— COLOR TV —
BLACK AND WHITE OR STEREO
Call Now.
MAIS TV
Sales and Rentals
385-2435
KENT'S LTD.
COLOR TV SALE
ZENITH, ELECTROHOME, SONY, HATACHI, RCA.
NEW AND USED
SEE OUR PRICES FIRST
LARGE SELECTION ON DISPLAY
We offer sales and service
742 FORT 383-7104

CAV ELECTRONICS LTD.
758 YATES 388-6564
1686 HILLSIDE 388-5222
2 locations for
— QUALITY —
— PRICE —
— SERVICE —
CASSETTES
from $34.95 with AC adaptor
B.C. SOUND and RADIO SERVICE
931 Fort 383-4731

PHILIPS ELECTRON
383-5432
100 W. Burnside
PHILIPS MODULAR 4 COLOR TV

ADMIRAL 26" COLOR TV in Danish walnut, 3 years picture tube and tuner warrranty, 1 year parts and service. Pay only $559.
BUTLER BROTHERS
1720 DOUGLAS 383-6911
(ACROSS FROM THE BAY.)

PHILIPS MODULAR 4 COLOR TV with perfect color. Try it and compare. You will be surprised. 26" from $599.95.
ATLAS STEREO AND TV
763 Fort 385-2712

TV RENTALS
From $7.00 PER MONTH
A reliable rental service
MAIS FURNITURE
1821 Cook St. 385-2435

RENT A BRAND NEW 19" COlour TV Reg. $25 monthly, 3 month contract $50 at C. Tayler Home Appliance Ltd., 707 Johnson, 383-3281.

RECONDITIONED BLACK AND white TVs with 3-month guarantee, from $50. City Centre TV, 3970 Shelbourne, 477-6971. Next to K-Mart in the Mall.

WH YBUY A USED STEREO? HOUSE OF STEIN'S BIG SUPER SAVINGS SALE Now on — Open until 10 P.M. every evening. 721 Yates.

10" SEARS TV, 6 MONTHS OLD, $70. Tuneable and crystal controlled VHF radio, $175. 592-7764 after 6 p.m.

VIKING STEREO COMPONENT, 8-track AM-FM multiplex, must sell, $150, or best offer. 383-6717 between 6 and 7:30 p.m.

98 TV, STEREO, RADIO SALES AND SERVICE

STEREO COMPONENT DUAL ES 16 — turntable, Sony speakers, Pioneer AM-FM tuner amplifier, $320 ew. Asking $225. 383-2952.

HEADQUARTERS FOR CITIZEN band radios (C.B.) warehouse sales. Macdonald Furniture Mart. Pandora and Broad. 383-1171.

HAVE PURCHASED SEARS PORtable black and white TV, selling Sears 10" black and white TV, good working order, $35. 653-4347

HAVE PURCHASED SEARS COloured TV, selling GE 19" black and white portable TV, good working order, $75. 383-6030.

INFINITY SPEAKER SYSTEMS available through Richard's Record Shop, 1318 Government Street.

23" ADMIRAL COLOR CONSOLE TV, 6 years old, as new, $150. 388-4712.

WESTINGHOUSE BLACK AND white TV, 26", 2 years old, $95. 388-6358.

SPANISH STYLE STEREO CONsole, cost $500, bargain $350. Excellent condition. 382-8670.

STEREO FOR SALE, $850 OR highest offer. 478-5894, ask for Frank.

NORESCO, DUAL, TANBERG HUDSON'S TAPE CENTRE
1543 Fort St. 382-0923

STEREO, TWO SPEAKERS, $65 479-4254

OLD ADMIRAL TV, $20. 479-2095.

23" BW ADMIRAL TV, 4 YEARS old. Good condition, $125. 478-4788.

21" TV, WORKING WELL, $35, can be delivered, 388-7182.

99 GROCERIES, MEAT AND PRODUCE

Shop at the
WAREHOUSE

4 Big Food Stores: 3475 Quadra, 47 Songhees, 877 Goldstream, Burnside Plaza, Burnside and Tillicum. Prices effective Thurs., Fri., Sat. at all stores. OPEN TO THE PUBLIC DAILY 9 a.m. to 9 p.m. Open Saturdays 'til 7 p.m.—Langford and new Burnside Plaza stores open Sundays 12 noon to 6 p.m. Fresh local No. 1 Corn on the Cob, 79c doz. Potatoes, No. 1, 10 lbs. 59c. Wieners, Canada Packers No. 1 bulk, 69c lb. No. 1 Golden ripe Bananas, 11 lbs. $1. Turkey hind quarters, Cryovac, while stock lasts, 49c lb. Watermelon, whole size, 5c lb. Double smoked lean Pork Picnics, 79c lb. Turkey Wings, in 5-lb. bags, only 39c per lb. V.I.P. Liquid Detergent, King size, 40 oz., 69c. Charcoal Briquettes, 10-lb. bag 69c.

GLENWOOD MEATS LTD.
1245 Parkdale Ave. 478-1709
FARMERS MEAT MARKET
1610 Old Island Highway
478-4323

Rump roasts, A1-2, boneless, a family favorite, $1.49 lb. Pork chops, grain fed, lean and tender, $1.19 lb. Wieners, No. 1, quality for the holiday weekend, $.79 lb. Chuck steaks, grade A1-2, delicious, B.B.Q. special, $1.09 lb. Baby Beef Liver, delicious and tender, $$$ stretcher, $.89 lb. Turkeys, 6-9 lbs., fresh, Grade A., $.79 lb. We are our own wholesaler, buy direct and save on your food $$$. Top quality freezer meats available at competitive prices, 100 per cent guarantee on all meats. We also supply meats for restaurants and institutions. For service, quality and price phone 478-1035 and have our salesman call.

ALBERTA MEAT MARKET
ORDER YOUR FREEZER
SUPPLIES NOW!
before prices go up again

Boneless Delmonico Steaks 5 to 6 oz. ea. 69c
Pork Chops (end cuts) lb. 99c
1811 Cook 383-3012

FREEZER ORDER SAVINGS
Red Brand Beef — Grade A Sides $1.05 lb., cut, wrapped, quick frozen and delivered. Easy terms. Closed Sunday.
RED BRAND BEEF
GRADE A SIDES
AVAILABLE AT 97c lb. UNCUT
JIM'S LOW COST
284 Belmont Rd. 478-3424

SAVE MONEY AT HARVEY'S
Freezer beef orders available now

Red Brand hinds	$1.39 lb.
Red Brand fronts	93c lb.
Fresh hamburger	97c lb.
Super Burger with added vegetable protein	89c lb.

2709 QUADRA 383-2031

HUNTERS — AT TODAY'S BEEF prices you can't afford to waste your game. Get it properly cut, wrapped and frozen at 12c a pound. Full facilities. Deer and moose hides accepted. 478-3670.

APPLES
Tydeman, Melba's, Mac's, 17 cents lb. also lunch box apples 10 cents lb. 1820 Stelleys X Road, noon to dusk.

APPLES
Early Mac's, crisp and juicy, ½ Mile South of Saanichton Fair Grounds, 1892 Prosser, at East Saanich Road. 652-3557.

TOP QUALITY, LOW PRICE
Red Brand Beef $1.05 lb. side cut, wrapped, quick frozen.
Super Low Cost Market
899 Esquimalt Rd. 382-8196

APPLES! APPLES! APPLES!
Early Mac's and Tydeman Reds by the box or bag, 15c lb. 5016 Wesley Road (corner Claremont and Wesley).

GREENLAKE AND RUNNER beans, 25c lb.; tender carrots, beets, tomatoes. Apply 729 Haliburton, 658-5354.

APPLES AND CORN
Better apples at better prices. Fresh corn. Saanich Orchards, off Stelly's Cross Roads. 652-2009

OMATOES FOR CANNING OR Juice, 20 lbs. for $3. 7874 Lochside Drive, just off Mt. Newton Cross Rd.

APPLES
Better apples at better prices. Saanich Orchards, off Stelly's Cross Roads. 652-2009.

PLUMS, PRUNES AND GREEN gages, bring own containers, 10c lb. 935 Birch Road. Ph. 656-5301.

FIRBANK FARM
1180 ROYAL OAK AVE.
Fresh Eggs and Vegetables

SILVER RILL FARM
Pick your own or ready picked freezing corn. 652-3509.

TOMATOES, 20 LB. MINIMUM, 25c per pound, red or green, bring own container. 652-1878.

WILLIAMS QUALITY MEATS
Frozen utility boiling fowl 39c lb.
795 Fort 384-1613

WHILE THEY LAST, WEALTHY apples 20c also plums. 4251 Torquay Dr.

FOUR WINDS FRUIT FARM, 759 Haliburton Road. Fresh corn and apples. 658-8305.

SILVER RILL FARM
Corn is now ready picked at 7179 Central Saanich Road. 652-3509.

CORN, PICK YOUR OWN AND ready picked, Meurs Heather Gardens, 373 Walton Place.

YOUNG GRAIN FED BEEF BY the side or quarter. Call 748-1191.

100 MISCELLANEOUS FOR SALE

MORE FOR YOUR DOLLAR

Round rock maple table and 6 chairs $307.50, matching buffet and hutch $249.00. Duncan Phyfe drop leaf table and 6 chairs $258.50, 5 pce. bronzetone kitchen sets $66.00 to $74.50, 7-pce. set $95.00, 3-pce. set $42.50, 2-pce. chesterfield suites $89.00 to $499.00, hide-a-beds $79.00 to $199.00, converto $79.00, studio couch $79.00, swivel rockers $119.00, 3-pce. bedroom suites $169.00 to $329.00, single beds $19.00 to $79.00, bunk beds $139.00, chests of drawers $22.50 to $119.00, dressers 39.00 to $95.00, 9x12 rugs $66.00 to $95.00, Hoover washer spin-dry $89.00, vacuums $24.50 to $24.50, stereo $119.00, fire screens $7.50 to $29.50, fire grates $4.75 to $12.95, cedar chest $79.00, walnut buffet $95.00.

PANDORA FURNITURE LTD.
New and Used Furniture
1050 Pandora Ave.
383-6319

HAVE PURCHASED SEARS KENmore washer, selling 8 year old Easy spin washer, good condition, $50 or offer, 384-4377.

RACING GO-CART. McCULLOCH 91A 100 cc. motor. Chrome trim. Spare parts, tires. $350 or offers. 658-5775.

GARAGE SALE
Hoover Spin Dry, wicker furniture, miscellaneous. 1138 Old Esquimalt Road.

BEDROOM DRESSER WITH MIRror $30. Child's cot $10. 388-7182.

100 MISCELLANEOUS FOR SALE

CARPET TREND
DEVALUES
CARPET PRICES

RUBBER BACKED SHAG $5.49 sq. yd.
INDOOR-OUTDOOR $2.95 sq. yd.
CMHC SCULPTURED NYLON $4.95 sq. yd.
SHORT PLUSH SHAG—2-Tone $7.95 sq. yd.
HARD-TWIST $8.95 sq. yd.

THOUSANDS and THOUSANDS of SQ. YARDS in STOCK AT ALL TIMES

We Install!
CARPET TREND
Skinner and Bay — Vic. West
386-7501

THE TRADERS
WAREHOUSE GOOD USED TRADE-INS

Hide-A-Bed	$69.95
30" Electric Ranges from	$49.95
Coffee Table	$25.00
Wringer Washer	$29.95
3 pc. sectional	$99.95
Automatic washer	$99.95
Occasional chair	$19.95
Kitchen cupboard	$25.00
30" Viking Range	$99.95
—5pc. dinette	$55.00
—Reconditioned 19" port. TVs	$89.95
—Reconditioned console TVs as low as	$59.95
—Reconditioned color TV	$249.00
—Portable electric Singer sewing machine	$30.00
—Good selection of refrigerators, from	$29.95
—2-pc. chesterfield suites, from	$19.95

Warehouse Open 'til 5 p.m.
715 FINALYSON 388-6264

EATON'S
WAREHOUSE
STORE
749 VIEW ST.
Remember You Can Budget Charge Through Our Customer's Accounts Office, 3rd Floor

HASTINGS
382-6811
HOOVER WASHERS
3 only reconditioned $89.95 ea.
90-day warranty
6 only new $199.95 ea.
1 year warranty
2100 DOUGLAS

USED SEWING MACHINES
White electric portable, $22; Singer electric portable, $29; Elna open arm, $79; Singer portable (like new), $49; Elna supermatic open arm, $169. All 1 year guaranteed. Easy terms arranged. First come — first served.
SAWYER SEWING CENTRE
840 FORT 388-6228

CLOSING OUT STORE. MUST sell, scales, wrapping paper, work benches, jig saw, electric sporting goods signs, lighting units, counters, peg board displays, butcher racks and hooks, walk-in freezer, also household furnishings, 939 Esquimalt Road, or 386-1571 after 6 p.m.

NEARLY NEW NAUGAHYDE corner settee with round table, suitable for kitchen or rumpus room. Comfortable armchair. Painted chest. Oak bookshelves, boy's bike. Oak Chairs. Large carpets. Runners. Also, basement sale, household items, etc. 592-7936. 776 Falkland Rd.

LARGE UPRIGHT PUMP organ, by D. W. Karn, Woodstock, Canada, with lamp holders on either side. $200. Smaller portable type pump organ, by Dominion Piano and Organ, Bowmanville, Ontario, $50. American made scrolled hall table with Cherub and floral motif. $600. 383-2520.

CUSTOM MADE TO MEASURE Rustic solid wood coffee, end tables, room dividers, fireplace frames, bookshelves, cedar chests, etc. Choice of stain, finish. The SHIPWRECK SHOP 384-4521 720 Yates (In the Mall) Drop in.

INGLIS PROPANE, 32 GAL. H.W., new cost $130 — Only $85; never used. Reconditioned Frigidaire Compressor, 110-220, ¼ h.p. motor. 7811 Lochside, right at Voyageur ESSO, on Pat Bay Highway.

CLEARING ALL USED MACHINES REDUCED IN PRICE. TYPE 'N WRITE SHOP Everything for typing or writing. 744 Johnson 385-3112

VANCOUVER ISLAND'S LARGEST SELECTION OF MODEL PLANE KITS AND SUPPLIES AT ROYAL OAK HOBBIES

GOOD CONDITION TYPEWRITer, Remington Quiet-Riter, portable with case, $40; 22" black and white TV, Philco, 6 years old, Colonial style, $60. 656-3901.

REJECT PLASTIC BAGS WELL suited for home freezers 5 lbs for $2.25. Saturday a.m. only. Ellehammer Industries, 2130 Malaview Avenue, Sidney, B.C.

STOVE, $20; FRIDGE, $30; table and chairs; stuffed chair; fireplace screen and grate; dresser, will deliver, 384-7896, 1364 Slater.

GIRLS' CLOTHING, SIZE 8-12, like new; Easy-Bake oven; child's sewing machine and other toys; high chair. 388-5702.

PRE-HUNG DOORS WITH HARD ware, $18. Bi-folds, louvre and slab, all sizes. Phone anytime 386-0286.

1-YEAR-OLD PIONEER CHAIN saw, model 2073, new chain, excellent working order, $80 478-7190.

GARDEN CLEANUP TIME! Leaf sweepers and vacuums VIC. LAWNMOWER HOSPITAL 834 Johnson 386-8338

REPOSSESSED TELEPHONE answering machine, used 1 month, purchase or lease at reduced price. 388-6922.

JUST BOUGHT NEW FURNIture at Woolco, selling 3 cushion sofa and chair, soft green colour, in good condition, 384-6860.

CORDION, LADIES MODEL, 20 bass, $225 or best offer. Electric stove, $50. Fridge, $25. 656-4817 after 6 p.m.

BLENDER, DOUBLE BED, AND dresser, high chair, portable sewing machine, TV set, and child's cot for sale, 388-7182.

4-DRAWER FILING CABINET, legal size, heavy duty, complete with separators, two Boosey-Hawkes clarinets, 479-3311.

2— PAIRS LINED DRAPES 84"x84" light beige; 1 pair lined drapes, blue, 60"x63", All new complete with track. $125. 385-5637.

THREE-YEAR-OLD PORTABLE Kitchenaid dishwasher. Like new. Firm $225. 384-4933.

TYPEWRITER 12" SMITH Corona standard. Excellent condition. $50. 592-3020.

EXCEPTIONALLY FINE, LADY'S white leather coat, full length, size 16, $95. Phone 592-7040.

NEW BUMPERS '72 AND '73 GMC. Also Briggs and Stratton 3 h.p. lawnmower, 478-3423, eves.

CHILDREN'S CLOTHING, SIZE 10-14. Deep fryer, new, $8.50. 477-3758.

REEL TYPE MOWER, $35. 2 pairs matching lined drapes. Citation stamp album. 382-6520.

PRIVATE SALE OF HOUSEHOLD contents. 2527 Forbes, near Bay Street.

1 PART SET OF BAR-BELL weights with bar. $30. 478-2592.

2 WHEELCHAIRS, ONE ALMOST new, 479-1007 or 479-4134.

SMALL OLDER FRIDGE, $20. Wringer washer, $10. 382-7385.

100 MISCELLANEOUS FOR SALE

LOOK
ELECTRONIC HOBBYISTS
Portable Testamatic TV and radio tube tester, $40. VOM meter model C-60, $49.95. STARK multitester, $34.95. Oscillator, Weston model 776, offers. VOM meter, Blusston model 1200, $39.95. CHANALYST RCA, offers. Super marker injector, SCALA, offers. Speakers galore from $2.50 and up. First come first served. 382-7524.

PRICES
Lock & Safe Ltd.
Call 384-6221
847 FORT STREET (AT QUADRA)

FERNWOOD FREE STORE, Gov't summer project is now ending. At no cost we have several lectric ranges, miscellaneous items and a wide range of clothing especially women's wear. This is a boon to the home sewer who will find clothing to remake. Open till 9. 1925 Fernwood.

VIKING DEHUMIDIFIER, $50. Easy floor polisher, $15. Yellow enamel 3 shelf utility table on casters, $5. All in good condition. Also 18'-20'x27" used transparent vinyl carpet protector, $5. Black leather Gladstone bag, $7. Tan fortnighter and weekender, $15. All in fair condition. 383-3831.

HOCKEY EQUIPMENT, BAUER skates, football boots, St. Michael's blazer and sweaters, size 14, excellent condition. Very reasonable. Hollywood bed and headboard, $12; 2 desks, $5 each; man's leather carcoat, large size, zip-in lining, never worn, $35. Ph. 598-T056.

DEEP PILE WALL TO WALL blue carpet, 25x12; dining area, 9x10; also, hall. Bedroom carpet, 14x12, celery gold. All with rubber underlay. Blue turquoise and gold chesterfield and chair, perfect condition. After 5, 598-1585. Office 598-4414.

RUGS LOOK "NEW." IT'S SO easy with RUG-MATE stain removing rug shampoo. Rent electric shampooer for $1.00, plus materials. Also Hero Airless spray units, sales and rentals. Clark and Pattison, 760 Bay St. See our ad under Painters for other supplies.

SMALL 5-DRAWER DESK, $25. Pair of end tables, $20. Armchair, $12. Large table, $40. Utility table with drawer, $10. Compact Electra vacuum cleaner, cost $285, asking $60. Miscellaneous, etc. 383-5411, 830 Fort St. 10:30 a.m. to 5:30 p.m.

NOW IS THE TIME TO MAKE storm windows — before the winter comes! We have clear plastic sheeting suited just for this purpose and for your pocketbook, at Industrial Plastics Ltd., 2105 Douglas.

BASEMENT SALE. LADIES' good used clothing, sizes 12-14. New children's ponchos, lovely assorted colors and sizes, $5-$7. Hours between 10 a.m. and 6 p.m. Saturday, Sunday and Monday. 1154 Richardson.

CABINET TV, 9 CU. FT. fridge, fibreglass 8' Columbia Dinghy, adding machine, 2 pairs green drapes, pair floral drapes, floor polisher, oil heater, 6x9 rug. 1167 St. David St.

LIKE NEW MATCHING WASHER and dryer, $275; fridge, $125; range, $125; recliner rocker, $65; chest of drawers, $10 and up; large split leaf Philodendron, $7. 479-3209.

ADMIRAL 10 CU. FT REFRIGERATOR and 24" RANGE the pair $369
BUTLER BROTHERS
1720 DOUGLAS 383-6911
(ACROSS FROM THE BAY)

40" RANGE, VENETIAN BLINDS, pictures, bikes, parts, hostess chairs, carpet sweeper, carpets, hooked rug, dishes, pans, suitcases, skates, boots. 592-9319.

TABLESAW, CAR RADIO; 8-track tape recorder, bricks, roof rack, chest waders, Remington Razor, men's, new bathtub. Phone 382-4417. No calls Saturday, please.

AUTOMATIC TELEPHONE ANSwering machine, 24-hour operation. Lease as low as $13 per month. R. and T. Business Systems, 384-0145, Victoria, 758-9195 Nanaimo.

MOVING, MUST SELL, QUEEN size Orthotonic box spring, mattress and frame. RCA Victor TV. Boy's bike. 1965 Studebaker. 592-9032.

BRINCREST ALL WOOL CARpet, 8x12, bronze with underlay. $100; wash basin with taps, $20; wooden sash window, 38x72, $5. 386-2820.

ZIG-ZAG SEWING MACHINE; dinette suite; Danish settee; folding drying rack; wicker picnic basket; baby back pack; tricycles; doll carriage; ring buoy. 598-3466.

HAVE PURCHASED SEARS Coldspot Frostless Fridge, selling 7-year-old Zenith 2-door frostless, good working order, 31"x60" $135 or best offer, 385-7394.

HAVE PURCHASED SEARS KENmore sewing machine, selling Woodcrest console sewing machine, good condition, best offer, 382-8750.

4X8 HEAVY DUTY UTILITY trailer, "made by Al's," nearly new. $199. Singer portable sewing machine, all attachments. Excellent condition. 383-8847.

BASEMENT SALE, HANDIcrafts, paintings, sundry household items, until Sun. second. 1695 Teakwood, 477-5032.

7X9 CEDAR GARAGE DOOR with hardware, 18' pool filter, duplicating machine, ¾ violin. 592-7680.

COLONIAL LIVING ROOM FURniture, boy's soccer boots and skates, miscellaneous furniture. 386-1959, 386-6967.

PURE WOOL RUGS, AS NEW, avacado green, 15x12 and 9x9. Valued over $600, asking $400 including underlay. 592-3000.

19" BLACK AND WHITE PORTAble TV, 3 years old, $125. Large 2-speed air fan, $10. Mink stole, excellent shape, $250. 479-3265.

HAVE PURCHASED SEARS KENmore washer, selling Kenmore washer, working condition, needs work. $40 or offer, 479-1840.

WOOD STEREO CABINET, $75; deluxe Tynan swivel chair, $75; cheque protector, $50; floor polisher-shampooer, $20. 598-4406.

AS NEW USED TWICE, BLACK and Decker deluxe lawn edger and trimmer, $30. 383-2706.

BARBEQUE, MATCHING DRESSer and chest, hand mower, miscellaneous. 3558 Elliston, 388-4893.

SQUARE STYLE WRINGER washer with pump and timer, like new. Less than ½ price. 385-8566.

5" GUTTER—EAVESTROUGHING In Baked Enamel. We install. B.C. Aluminum. 479-3232

BELL PIANO, GOOD TUNE, also bench; Moffat 40-inch electric stove. 385-2328.

"ROMANY SPIRIT"
Caravan camper top. Fits Chev, GMC pickup. $100. 477-1902.

WESTINGHOUSE APARTMENTsize fridge and range, turquoise, like new. 384-8549 evenings.

NEW PASSAP KNITTING MAchine, new 520 — will sell for $375. Box 404, Gold River, B.C.

8 PC. DINING SUITE, DARK wood, $250. Piano, upright $350. 382-4170.

OUTDOOR INCINERATOR BARrels, ready to use, $4.50. Free delivery. 383-1328.

SHAPER FOR WOOD WORKING. $100. View at 921 Wharncliffe Road, Duncan.

BOY'S 24" WHEEL BIKE, $15; recliner, $20. Both good condition. 479-1274.

10'X12' BLUE-GREEN CARPET, $60; roll of orange cushion floor. 385-4286.

WESTINGHOUSE AUTOMATIC washer, good working order, new boot. $45. 385-5226.

30" STOVE, FRIGEDAIRE, $50; rangette, $7; wanted: 48" box spring. 477-5159, no Sunday calls.

9X12 RED KIDDMINSTER RUG with rubber underlay, $40. 479-7093 after 5.

3-PIECE BEDROOM SUITE; 9X12 rug; hall runner. 385-8528.

CRIB, $8. HIGH CHAIR, $4. MUST sell. 382-3625.

RACQUET CLUB SHARE FOR sale, $375. 477-5308.

ELECTRIC NATIONAL CASH register. Double drawer. 478-4130.

OLDER FRIDGE, $20. 3021 ADMIrals Road.

ELECTRIC RANGE $65. FRIDGE $35. 385-4117.

24" AUTOMATIC RANGE, 10 CU. ft. fridge, near new. $275. 598-4406.

ASTRO BAR FRIDGE $25
642-5497

WASHER-DRYER, $150; PHONE 478-5990.

100 MISCELLANEOUS FOR SALE

BIG BIG SAVINGS
on
MATTRESSES and BOX SPRINGS
CHIROPRACTIC by Grange
HOTEL - MOTEL by Grange
Queen size—
Regular size—
Twin size
Save also on a Famous mattresses by SIMMONS BEAUTYREST and OSTERMORE

125 PETS AND SUPPLIES

MINIATURE DACHSHUNDS, long haired, moving, must sell, show dogs, one champion proven male, 2 excellent females, 652-2733.

COUNTRY SETTING REQUIRED for 2 8-month-old male shepherd crosses. 383-9788 or 383-0954.

SMALL WHITE 6-MONTH-OLD poodle. Had shots and everything. $50. 656-1365.

SIAMESE KITTENS, SEALPOINT, Bluepoint, Chocolate, Frostpoint, beautiful eyes, $25. 384-3082.

WANTED: TRAINED RETRIEVER to good country home, reasonably priced. 478-1520.

WANTED: GOOD HOME FOR year-old male cocker cross. 478-2873 before 7 p.m.

FREE TO GOOD HOME 1-YEAR-old spayed female Cockapoo needs love and affection. 478-3974.

REGISTERED GERMAN SHORT haired pointer pups, excellent field prospects, $100, 477-3732.

REGISTERED ST. BERNARD, male, 6 weeks puppy, $250. Phone 477-3267.

FREE TO GOOD HOME BEAUTIful all black half Siamese kittens. 477-8587.

FRIENDLY POOCH TO GIVE away, 8 months, Lab-Shepherd mix, needs room to romp. 385-7675.

BEAUTIFUL TABBY KITTENS, trained—7 weeks old, 4 males, 1 female. 384-3594.

JAPANESE TOY SPANIEL, Chinese Toy Pug. Registered. Visitors welcome. 743-2701.

PUREBRED GERMAN SHEPherd pups, male, $30, female, $25. Cash. 652-2246.

REGISTERED QUARTER HORSE gelding, 4 years. 479-6583, evenings. 4666 West Saanich.

THREE CUTE KITTENS URgently need a home. Phone 479-2845.

9 TERRIFIC COLLIE-LAB-shepherd pups free to a good home. 478-8133.

BLACK TOY POODLE 478-1475

FOR SALE, SAMOYED CROSS puppies. 743-5135.

PURE BRED FEMALE BEAGLE, 9 months, spayed, $50. 592-9822.

WANTED; WHITE COCKATIEL, 656-4296.

JUSTDEAN LHASA APSO PUPpies, now available, 652-1789.

ENGLISH COCKER REGISTered pups, 383-9667.

2 BLACK POODLES, 6 WEEKS old, $50. each. 382-2217.

DELIGHTFUL KITTENS NEED happy home. 477-3553.

FEMALE BASSETT HOUND, 9 months old, registered. 384-4346.

AFGHAN, 5 MONTHS, MALE. 479-6537

LIVELY TABBY KITTENS FREE to good homes. 592-7185 after 6.

REGISTERED DACHSHUND puppies, red. 592-4455.

WHITE GERMAN SHEPHERD pup. 477-2504.

HEATHERBELLE SCOTTISH terrier puppies. 479-2651.

6 KITTENS FREE TO GOOD homes, call 382-0768 after 6.

HESEPEAKE BAY RETRIEVER pup, 1 only, female. 246-4010.

WANTED: DOG, BY MIDDLE aged couple, good home. 479-8053.

PUREBRED MALTESE PUPPY male, 7 weeks, $75. 658-5668.

FREE. ONE GREY KITTEN. Phone 384-7911.

6 WEEK POODLE-MALTESE pups; free kittens 479-6758.

WANTED: GOOD HOMES FOR 3 kittens. 477-4253.

127 CHICKS, POULTRY, HATCHING EGGS, SUPPLIES

FOR SALE: LIVE TURKEYS, ducks and geese. 462 Goward Road.

YOUNG CHICKENS—PULLETS, $1.50; Cockerels, $1.00. Ph. 478-1227.

MATURE LADY ONLY, DOWNtown, clean, quiet, fridge, sink. 383-1277

128 LIVESTOCK SUPPLIES AND EVENTS

THE

CORRAL SHOP

3400 Douglas 385-2722

—Horse equipment to suit every budget
—Show Tack our specialty
—Western and English clothing (come and see our fall selection)

September's fair time and at the Corral Shop you always get a fair deal.

THE NEW CIRCLE E SADDLE AND WESTERN WEAR

Offer pre-opening specials throughout store.
Lee and Levi jeans still $11 49.
GWG quilted fatigue jacket $17.50. Reg. $26.
904 Gordon St. 388-7434
Downtown across from Eaton's Parkade

CIRCLE "J" HORSE TRAILERS

Trailers designed with your horse's comfort in mind. On display at
PURVIS-FLACK TRAILERS
1080 Goldstream 478-8377
and
BROADMEADE EQUESTRIAN CENTRE
6580 Central Saanich Rd.
652-3553

ENGLISH AND WESTERN RIDing instruction, horse rentals, breaking and training, boarding, horses and ponies bought and sold. Weekend accommodation available for guests. Pine Paddocks, 4 miles south of Duncan. Box 639 or phone 743-5310.

HAPPY TRAILS RANCH WINTER PRICES NOW!
7-year-old pony gelding, $100. Apaloosa 2-year-colt, $200. Golden Palomino mare, $200. Tall black gelding, $300. Calves occasionally. 478-5730. 4244 Happy Valley Rd.

THE TACK SHOP

Still a good selection of saddlery despite the strike. Come on down and see us at
BUCKERFIELD'S
506 Pandora 384-7181

AUTHORIZED DEALER, KING Horse Trailer, Vancouver Islands best prices. Up to 7' height and 7' length. Norman H. Caldwell, 4822 Townsend Dr. 479-2401 DL-MCD334.

3-YEAR-OLD REGISTERED ¾ Arab mare. Well trained and excellent disposition. English or Western. $800 terms, $675 cash. Interested callers only. 656-4609.

2-HORSE TRAILER, EXCELLENT condition, $1200. Also mature quarter horse gelding to a good home only. 658-8138.

EXCELLENT TOGENBURG yearling goat, ready for breeding $95 or offers. 652-2733.

PEDIGREE SAANEN MILKING goat, freshened May. Phone evenings 478-1993.

KING HORSE TRAILERS
Available for immediate delivery McCallum Motors, 1101 Yates—Colwood Corner. Dealer No. D2129.

BAY MARE, SOUND 13.2 H.H., good with children, traffic proved, owner out-grown, very reasonable to good home. Phone 652-2239.

8-YEAR-OLD, ARAB-WELSH cross Pinto mare; in foal to Kanata Arab cross. $300 or swap for cow, small car or? 642-5405.

WANTED: IN GOOD CONDITION used riding jacket to fit 9-year-old girl, also show halter for horse. 479-7975.

REGISTERED BAY GELDING thoroughbred, 7 years, 15.3 hands, English trained, $1000 or nearest offer. 652-2485.

10-YEAR-OLD BAY MARE, 14.2 hands high, gentle but spirited, $150. 478-6289 or 478-8475.

WANTED: PONY APPROX. 14½ hands, well trained, English, suitable for 11 year olds. 658-5135.

BEAUTIFUL 5-YEAR-OLD SORrell Mare, ½ quarter horse, ½ Tennessee Walker. 592-1367.

QUARTER HORSE TYPE MARE, rising on 3, started English, 479-7771, 479-1377.

HORSE SHOEING, BREAKING and training. Call Bob Merluk, 477-2895 after 5 p.m.

128 LIVESTOCK SUPPLIES AND EVENTS

H BAR D RANCH
QUARTER HORSE DISPERSAL
and
CONSIGNMENT SALE
(45 head)
Saturday Sept. 8, '73
at 1 P.M.
THUNDERBIRD EQUESTRIAN ARENA
401 AND 200TH ST.,
Langley, B.C
TOP BLOOD LINES
AAA Race, Barrel, Halter, Pleasure and Working Horses.
A most envied Top Son of the Great Sugar Bars—Sells
Don't miss this sale on Sept. 8th,
also
The "all Breeds" sale Sept. 7, 7:00 P.M. — Lots of GOOD horses, more to be expected at sale. Barrel racing at 3:P.M. Sept. 7, and 9:A.M. Sept. 8. Girls bring your barrel horses. For details contact Herb Johnson, Ph. 858-4966.

HEREFORD CROSS HEIFER; Angus steers. Laying hens; rabbits; ducks; geese. 479-6758.

WANTED TO RENT — FENCED cow pasture, preferably south of Duncan. Phone 743-9432.

½ YEAR OLD QUARTER horse filly, broken, gentle, 656-2843.

2½ YEAR OLD HEIFER COW with 1 month old calf. 652-3217.

130 HEAVY EQUIPMENT AND MACHINERY

BUTLER BROTHERS
—FARM EQUIPMENT
—PUMPS AND IRRIGATION
—INDUSTRIAL EQUIPMENT
652-1121

1971 MASSEY FERGUSON MF 200 Crawler Loader, $7500. 1968 Massey Ferguson MF 33 Wheel Loader $21,000. 1971 Hough 30 B Wheel Loader $14,500. Doug Bannerman 437-9641. Weekends, 526-6919.

SKAGIT 44 DONKEY, MOUNTED, Diamond T flat dack, 600 No. 5 ¾ inch main line, 1400 ft. ½ inch haulback. C-W blocks. Phone 743-2098 after 6 p.m.

400 AMP GE WELDING GENERator only. 386-2784.

135 FARM IMPLEMENTS

MASSEY-FERGUSON FARM lawn and garden tractors. Light construction machinery. Your local dealer.
M and H Tractor and Equip. Ltd
6429 Pat Bay Hwy 652-1751

TWO ONLY, I.H.C. DIESEL 32 H.P. Tractors with power steering; John Deere wagon
VICTORIA JEEP
HILLSIDE at ROCK BAY

150 CARS FOR SALE

DOUGLA VOLKSWAGEN
PORSCHE
AUDI

YOUR LARGEST VOLKSWAGEN DEALER ON THE ISLAND

PREMIUM USED

73 MG MIDGET, radio, 10,000 miles $2895

73 SUPER BEETLE, radio, 10,000 miles $2795

72 MGB, radio, 2 tops $3395

72 VEGA Hatchback, radio, mags, 4-speed $2495

72 GRAN TORINO 2-dr. htp. full power, 18,000 miles $3995

71 CORINTA GT, 4-spd., radio, 37,000 miles $1895

70 AUSTIN MINI, 4-spd., radio $1395

69 CORTINA 2-dr. automatc, low mileage $1695

68 AUSTIN MINI, 4-spd. $1195

67 TOYOTA Crown Sdn. $1195

Bank Finance
Up to 60 months
on approved credit.

DOUGLAS VOLKSWAGEN LTD.
DEALER LICENCE D-1595
3329 DOUGLAS ST.

Open 9 'til 9
388-5466

TOPS USED CARS

64 CHEVELLE $495
66 FORD V-8, auto $695
66 FALCON 4-door wagon 6-standard $995
19 ft. SABRECRAFT fibreglass cruiser, with outboard and trailer $2895

Motor Dealer Licence No. D-2063
1513 QUADRA 385-3721

150 CARS FOR SALE

DRIVE WITH A SMILE TO

ENSIGN CHRYSLER PLYMOUTH

DOWNTOWN YATES AT COOK

USED CARS AT CITY'S LOWEST PRICING

65 RAMBLER AMERICAN 6 cylinder, standard, radio.
Lic. No. VFH 394
SALE PRICE $666
No down payment.
$30 for 30 Mths.

66 PLYMOUTH FURY 4 Door Sedan. 6 cylinder automatic.
Lic. No. VGF 881
SALE PRICE $666
No Down Payment.
$30 for 30 Mths.

65 PONTIAC PAR. 4 door Hardtop, V-8 automatic, power steering, power brakes, radio, vinyl roof.
Lic. No. VFB 947
SALE PRICE $888
No down payment.
$40 for 30 Mths.

67 CHRYSLER NEWPORT 4 door Sedan. V-8 automatic, radio, power steering, power brakes.
Lic. No. VFB 969
SALE PRICE $1494
No down payment.
$52 for 36 Mths.

68 PLYMOUTH FURY 4 door Hardtop, V-8 automatic, power steering, power brakes, radio.
Lic. No. SFE 208
SALE PRICE $1494
No down payment.
$52 for 36 Mths.

2 YEAR WARRANTY IN WRITING WITH EVERY USED CAR

69 PONTIAC PAR. 4 door Sedan. Factory air, V-8 automatic, power steering, power brakes, radio.
Lic. No. VCB 724
SALE PRICE $1991
No down payment.
$70 for 36 Mths.

71 FORD PINTO Automatic, radio, bucket seats.
Lic. No. VEG 129
SALE PRICE $1898
No down payment.
$67 for 36 Mths.

71 PLYMOUTH FURY 2 Door Hardtop, V-8 automatic, power steering, radio.
Lic. No. PAE 096
SALE PRICE $2494
No down payment.
$88 for 36 Mths.

71 FORD TORINO Brougham 2 door Hardtop. V-8 automatic, power steering, power brakes, vinyl roof, radio with tape deck.
Lic. No. XJA 080
SALE PRICE $3093
No down payment.
$109 for 36 Mths.

71 MUSTANG 2 door Hardtop, V-8 automatic, power steering, power brakes, radio, console, bucket seats.
Lic. No. TCK 496
SALE PRICE $3393
No down payment.
$119 for 36 Mths.

71 DODGE SUPER BEE 2 door Hardtop, 383 Magsun V-8 motor, 4-speed, radio, bucket seats, road wheels, big tires.
Lic. No. SFF 441
SALE PRICE $3292
No down payment.
$116 for 36 Mths.

ENSIGN Chrysler Plymouth Ltd.
Dealer Lic. D3013
DOWNTOWN YATES AT COOK
386-2411
Open Weekdays Till 9:00

150 CARS FOR SALE

DRIVE WITH A SMILE TO

ENSIGN CHRYSLER PLYMOUTH

DOWNTOWN YATES AT COOK

USED CARS AT CITY'S LOWEST PRICING

65 CHRYSLER WINDSOR V-8 automatic, power steering, power brakes, radio.
Lic. No. VBA 700
SALE PRICE $695
No down payment.
$32 for 30 Mths.

66 PLYMOUTH FURY 4 door Sedan, V-8, automatic, radio.
Lic. No. VGE 958
SALE PRICE $797
No down payment.
$36 for 30 Mths.

67 PLYMOUTH FURY 2 door Hardtop, V-8, automatic, radio, power steering.
Lic. No. VBE 868
SALE PRICE $995
No down payment.
$44 for 30 Mths.

67 FORD SQUIRE 9 passenger Wagon, V-8 automatic, power steering, power brakes, radio, roof rack, wood siding.
Lic. No. VEH 455
SALE PRICE $1292
No down payment.
$45 for 36 Mths.

69 CHEVROLET IMPALA 2 door Hardtop, V-8, automatic, radio, power steering, power brakes.
Lic. No. RGB 523
SALE PRICE $1891
No down payment.
$67 for 36 Mths.

2 YEAR WARRANTY IN WRITING WITH EVERY USED CAR

69 CHRYSLER NEW YORKER 2 door Hardtop, Factory air, 440 V-8, automatic, power steering, brakes, and windows, radio, vinyl roof.
Lic. No. VBG 648
SALE PRICE $2898
No down payment.
$102 for 36 Mths.

ALSO
72 AUSTIN MARINA
72 DUSTER COUPE
72 DODGE WAGON
72 CHEVELLE H'Top
72 PLYMOUTH SEDAN
73 JAVELIN H'Top
73 OLDS OMEGA

ENSIGN Chrysler Plymouth Ltd.
Dealer Lic. D3013
DOWNTOWN YATES AT COOK
386-2411
Open Weekdays Till 9:00

1966 METEOR HARDTOP, P.S., P.B., with real sharp mag wheels $795. Dlr. Lic. No. D-3550.
VICTORIA JEEP
HILLSIDE at ROCK BAY

1969 ACADIAN 2-DOOR SEdan, bucket seats 307 V-8, automatic console, 45,000 miles, very good condition, 385-0318 after 4 p.m

SUPER '55 CHEVY 2 door, Bel Air drag racer. Easily streetable. Mint body, unlettered. $8,000 invested. $1950. 386-7818.

1972 FORD COUNTRY SQUIRE, 8 passenger, full power, excellent condition, 29,000 miles, $4200. 592-9391.

1956 BUICK IN GOOD CONDITion with heavy duty hitch and control attached, $300 Apply Apt. No. 10, 1158 Yates St., after 6.

1964 RAMBLER, NOT RUNNING. Radio, good tires, extra motor, good parts. Cheap. 388-4839.

'69 DATSUN 510, 34,000 GUARANteed mileage, excellent condition, best offer. 479-4804.

'66 CORVAIR MONZA, AUTOMATic, radio, needs minor engine repairs. Asking $375. Call 478-6750.

'69 VOLKSWAGEN STATION wagon, good condition, $1800 or offer. 652-1895.

1964 CORVAIR WINDOW VAN, new clutch, pressure plate and tires. $800. 384-8786.

63 ANGLIA, GOOD CONDITION, runs but unlicensed. $95 or offers. 477-8098.

1972 MUSTANG, 13,000 MILES, $3550. Consider trade. Cadboro Bay Service, 477-2102.

'65 PARKLANE CONVERTIBLE, all power, rebuilt motor and trans., $1000. 478-6212.

'68 T-BIRD, EXCELLENT CONDITion, 4-door automatic, $2950 or offers. 478-5097.

'70 FIAT, 850 SPIDER. GOOD condition. 385 5257.

'59 VAUXHALL, NEEDS CLUTCH, $60 or best offer. 388-4136.

1962 HILLMAN, TESTED, MEchanic's Special, $45. 382-8443.

1966 AUSTIN 1800, $550. PHONE after 6 p.m., 384-5089.

150 CARS FOR SALE

S&H TOYOTA

NEW

73 HILUX PICKUP
$2845
(Automatic Available)

BRAND NEW 73 COROLLA
$2325

50 GALLONS OF GAS FREE WITH EVERY NEW UNIT PURCHASED!
'Till Sept. 30

72 CHALLENGER, loaded, a real buy at $3695
72 MAZDA RX 100, rotary 2-door sedan, 4-speed, radial tires. $2495
72 CORTINA 4-door $2195
70 MAR K2, automatic sedan $2495
68 COUGAR XR7 $2395
68 MONTEGO BROUGHAM. Very nice $1795
69 AUSTIN AMERICA $1195
68 FORD. Real nice! $1595
67 FAIRLANE XL Convert. $1495
67 ISUZU, very clean $895
66 RAMBLER 2 door hardtop $895
64 RAMBLER Station Wagon $795
63 FALCON, very clean $495

BACK TO SCHOOL SPECIALS

60 CHEV $100
63 MORRIS AUTOMATIC $495
65 PLYMOUTH $595
66 AUSTIN 850 $695
66 AUSTIN 1100 REBUILT MOTOR $995
68 RENAULT $695

SAUNDERS & HITCHMAN
2040 CADBORO BAY ROAD
AT FORT AND FOUL BAY
DEALER LICENCE D-3511
592-2471

1972 CHRYSLER NEW YORKER 440, 4-door hardtop, burgundy with black vinyl roof, deluxe black interior, climate control airconditioning, power steering and brakes, electric windows, 4-way seat, AM-FM radio, wired for tape decks cruise controls, automatic light dimmer, low mileage. $5750. 656-3317 or 656-3326.

GRANDPA'S CAR
Left to me, mint 55 Chev 2-door post. Thoroughly reconditioned with diamond tuft interior, new paint. Big tires and wheels. Hurst shifter. Asking $1195 or best offer. Phone 6 p.m.-8. 384-3010.

ONLY 28,000 MILES
1969 Viva Station Wagon in top condition. Phone Charlie Pierson at Empress Pontiac Buick Ltd., 382-7121 or Residence, 592-0458 Dealer 3482.

1956 VOLKS, RUNNING, GOOD tires, engine, transmission body. No headlights, not licensed. Best offer. 562 Baxter. 479-2469 or 479-2722.

VALUE
'67 FAIRLANE 500 HARDTOP
Lately Rebuilt 289. More.
$1,000 — Come Seel 382-9908

IMMACULATE
1966 Acadian Canso 283, 4 barrel, new mags, tires, paint, etc. over $900 invested. 479-6553.

1969 CAMARO SS, 3-SPEED AUtomatic, good condition, $2795 or best offer. Phone after 5:30, 388-7262.

1966 CHEV, STANDARD 6, FINE overall shape, $400. 220 Irving Road, 598-1284.

1971 GOLD CHEVROLET IMPALA 2-door hardtop, like new, $2,995, 592-6267.

1958 OLDSMOBILE, GOOD CONdition, must sell cheap. Leaving town. 633 Pine St.

1973 DATSUN 610 WAGON, AUTOmatic, radio, hitch, rust proofed, 2,800 miles. Sell or trade. 383-3193.

70 ALPINE G.T. FASTBACK. Custom interior. Low mileage. 477-8098.

1967 AUSTIN, NEW TRANSMISsion, new brakes, etc $725. 385-4071.

1970 NOVA SS. 350 CUBIC INCH, 300 H.P., 4-speed trans., 48,000 miles, $2400 477-9656.

[illegible] 808 GT. EXCELLENT condition. All extras, Offers. 477-5940 or 388-4000.

MUST SELL '71 CHARGER S. E., vinyl roof, cloth interior, 383 maynum, clean. 386-3939.

965 PARISIENNE CONVERTible, complete power, $1200 or best offer. 386-8154.

'62 FORD FAIRLANE, STANdard 6, good condition, tested, 385-3002.

1972 FORD CORTINA, 2 DOOR, 4 speed. Good condition, 16,000 miles. Must sell $1850. 386-1677.

'55 CHEV SEDAN DELIVERY 283, 4-speed, mags, new paint and upholstery. $1500. 656-2040.

1970 CHEV WAGON, MUST SELL, best offer. 656-3708.

1961 MINI STATION WAGON, $100 or best offer. 656-1832.

1968 VIVA VAUXHALL, $800. 592-4714.

'57 CHEV, 2-DOOR HARDTOP, good condition. 386-9790.

1947 DODGE COUPE, NEEDS good condition. $800. 592-4384.

'67 CAMARO 2-DOOR HARDTOP, good condition, best offer. 384-5088.

150 CARS FOR SALE

DE PAPE

'72 BUICK Estate Wagon 9-passenger
18,000 miles, V-8, power steering, power brakes, automatic, power windows, power seats, tilt and telescopic steering, stereo, cruise control, factory air conditioning, comfort control. Leather interior, roof rack. Luxury at its best in this station wagon.

'70 REBEL
The rare machine, 2-door hardtop, V-8, 340 horsepower, power steering, power brakes, 4-speed transmission, radio, raised white lettered tires, positraction, rally wheels. One owner. Locally 25,000 miles. A must to see.

'69 CADILLAC De Ville Convertible
V-8 power steering, power brakes, automatic, tilt and telescopic steering, AM-FM stereo radio, leather interior, power windows, 6-way power seats, power door locks, factory comfort control, factory air conditioning. Traded to us by local businessman. Exceptionally clean.

'68 METEOR
4-Door sedan, V-8, power steering, power brakes, automatic, radio, traded to us by local doctor, up to one of our Cadillacs. Excellent condition throughout.

'67 OLDSMOBILE Cutlass
V-8, 4-door, hardtop, power steering, power brakes, automatic. Traded to us by local medical doctor. Very well maintained.

ROADSTERS

'71 FIAT 124 Sports
4-Speed transmission, radio, hard to find.

'71 MG MIDGET
4-Speed transmission, radio, tonneau cover. Real sharp.

'67 TR4
4-Speed transmission, radio.

Many More To Choose From

Motorcycles Wanted on Trade

REMEMBER
If You Buy Before Seeing Us You May HAVE PAID TOO MUCH
DE PAPE MOTORS LTD.
847 Yates 384-8035
Dealers Licence D-3497

peter pollen ford

ALL SOLD WITH 7-DAY MONEY-BACK GUARANTEE

72 Ford Custom sedan $3295
71 Ford Ht. $2695
67 Chrysler $1495
69 Mercury Marquis $2495
68 Ford Galaxie $1795
65 Plymouth sedan $895
71 Chev. Ht. Impala $2995
63 Falcon $695

'TRUCKS'

72 Mazda P.U. $2095
73 Courier and deluxe canopy $2895
72 Chev 1-ton camper van $5495

BUY WITH CONFIDENCE FROM THE VALUE LEADER

PETER POLLEN FORD SALES LTD.
1060 YATES
384-1144
DEALER LICENCE D1188

1968 AUSTIN 1800, RADIO, winter tires, excellent condition. Phone eves. 478-3795.

150 CARS FOR SALE

INVEST Your Transportation DOLLARS Wisely AT GARDEN CITY AUTO

All Cars and Trucks Retailed over $500

Carry a 7-DAY Written "MONEY-BACK" GUARANTEE

73 Cuda
67 Camaro SS
69 Mustang
70 Mach I
69 Cougar 390
72 240-Z
71 Roadrunner
72 Vette Panel Roof
69 Ford 4-spd. Cobra Jet
68 Dodge Dart
66 Buick LeSabre
68 GTX 440
72 Corvette
71 MGB
67 Plymouth 10 Pass. S-W
71 Squire wagon
72 Toyota Corolla
69 Mustang
72 Olds Toronado
71 Ambassador
65 Impala
73 Plymouth Scamp
71 Plymouth Satellite
71 Olds 442 Convt.
69 Dodge GT
69 Malibu SS
68 Cougar XR7
71 Charger
67 Cougar
67 Camaro
73 Toyota
72 Karmann Ghia
69 Cortina A.T.
66 Dodge Charger
73 LTD Squire Wagon
72 Olds Wagon
71 Olds Vista Cruiser
72 Chevy Van
71 VW Bus
66 Jeep
71 Triumph Bonnyville Motorcycle

ALL CARS CHECKED BY Licensed Mechanics
WORK ORDERS UPON REQUEST

GARDEN CITY AUTO
PHONE 382-9111
2978 DOUGLAS
OPEN 9-10
Dlr. Licence No. D-3688

150 CARS FOR SALE

METRO

ALFA ROMEO
SIDNEY

72 Cutlass 4-dr. town sedan
73 Corolla S/W
73 Ford Gran Torino S/W
72 Corolla 1600
70 Corona A.T.
67 Cutlass Supreme full power
70 Pontiac Le Mans full power
73 Nova 4-door Sdn. V-8, auto., full power
72 Cougar, vinyl roof, full power
72 Dodge Demon 340 2 dr. Ht., full power
71 Cutlass "S" 2 dr. Ht., V-8, auto., full power
71 Ford Torino wgn. full power
72 Toyota Corona 4-dr., auto., radio. Two to choose from
71 Pinto 3 dr. Runabout, 4-spd.
71 Comet Coupe. V-8, P.S., heavy duty 3 spd.
70 Pontiac Tempest 2 dr. H.T., V-8, auto
67 Impala 4 dr. Ht., V-8, auto. Full power
65 Malibu convert. V-8, auto., full power

AND

Many more premium units to choose from

TRUCKS

"CHECK AND COMPARE"

72 Toyota HiLux 4-spd. radio
73 Toyota HiLux canopy, A.T.
73 Ranger F100
72 Ford F250 XLT
70 Ford F250 V-8, auto.
70 Ford F250 Ranger, full power, canopy
72 Ford ¾ ton XLT. Full power and air.
70 Ford Ranchero Squire. V-8 auto., full power.
69 Ford F100. Big "6", 4-Spd.
67 Chev. 3-ton dump
65 GMC ¾ ton panel

METRO'S Super Lot
2360 Beacon Ave.

Open Mon.-Fri. 'til 9 p.m.
Drive to Sidney AND SAVE!
656-4311
656-2821
METROCAN HOLDINGS LTD.
Dealer Licence D4140

1959 METEOR, TESTED APRIL 1973. Good running condition. All reasonable offers considered. 479-4385.

'65 CHEVELLE SEDAN, 283 V-8, automatic, engine recently overhauled, very good condition $775. 592-1306.

'67 CORTINA DELUXE AUTOmatic, excellent condition. Asking $1100. To view after 6 p.m. 108—1233 Fairfield Rd.

1967 PONTIAC STRATO CHIEF sedan, 6 cylinder standard, tested, excellent rubber. A real bargain. $575 firm. 382-8670.

LADY DRIVEN '62 KHARMAN Ghia, rebuilt motor, new clutch. Good condition. $600. 956 Dunn Ave., after 6 p.m.

1962 VOLKSWAGEN, EXcellent condition, good tires; new paint, asking $575. 592-0453 or 383-4942.

1929 DESOTO BLUE AND BLACK, running, can be seen at 1027 Chesterfield Road.

1968 CHEVELLE SS 396 TURBO, 375 h.p., Hurst 4-speed, $2295. 479-4646.

64 OLDS SUPER 88, RUNS WELL, $250. 59 Ford, 4 door, needs fly whee, $45 or best offer. 477-3497.

FOR SALE 1971 CHEVROLET bus, 10 passenger, phone 743-9424.

150 CARS FOR SALE

EMPRESS

PONTIAC BUICK LTD.

WE RUN A VERY SIMPLE BUSINESS

DO COME IN AND TRY US

For a good deal and a good deal more in after sales service.

This week's special just traded in

1972 CATALINA. 1 owner V-8, automatic, power steering, power brakes, radio. Only 9000 miles and in showroom condition $3795

72 Buick Estate Wagon $5995
72 Skylark sedan $3695
72 Le Mans $3695
71 Pontiac GTO $3395
71 Pinto $2195
70 Buick Le Sabre custom $3295
69 Chevelle $2195
69 Torino $2595
68 Buick Special de luxe $1495
68 Parisienne $1695
68 Dodge Coronet $1795
68 Chrysler $1695
64 Land Rover 4x4 with winch $1995

LADIES
1965 DATSUN convertible 4-spd. with radio, mechanically sound for only $995

Customer Satisfaction is a Must in Our Business!

382-7121
2867 DOUGLAS AT TOPAZ
Open 9 'til 9
Sat. 9 'til 6
Dealer Licence D 3482

PHIL MERRETT MOTORS
9732 Fifth St.
'Sidney'
Next to Slegg Lumber

69 PONTIAC Parisienne
66 CHEV Wagon, P.S.
64 OLDS F-85 Conv't.
70 VW 8-pass. Bus.
62 CHRYSLER 2-dr. Ht.
69 MUSTANG GRANDE, full power, AM-stereo
73 CHEV. K-5 Blazer
70 PONTIAC SEDAN, V-8, P.S.
66 FORD FALCON, A.T., very clean, low mileage.

656-5551
Dealer Licence No. D-4040

1973 CAPRICE Townsman Wgn.

Fully equipped with V-8, power steering, and brakes; radio. This luxury wagon has only 5,000 miles.

Remember at METRO, all reasonable offers will be accepted.

METRO TOYOTA LTD.
624 Finlayson
386-3516 386-3517

1972 CORTINA STATION WAGON, the best buy in a small wagon, if you can find one. 22,000 miles, $2500, 477-5469 after 5 p.m

1972 DATSUN 510, 2 DOOR, 4 speed, radio, snow tires, rear window defroster, 8,400 miles. $2200, 388-7604 after 6 p.m.

1964 BUICK CONVERTIBLE, new transmission and brakes. $600. 385-2929

TAKE OVER PAYMENTS ON good repossessed cars. 382-3567, 9 a.m. - 2 p.m.

64 VALIANT 4-DOOR, 6, RED, $625. 382-4484, after 5:30.

1962 AUSTIN CAMBRIDGE, GOOD motor, new clutch. $350. 592-9188.

150 CARS FOR SALE

McCALLUM

DATSUN

VOLVO

McCALLUM

1101 Yates at Cook

386-6168

Datsun Saves!

SIMPLE AND INEXPENSIVE TO OPERATE

Datsun Saves!

IT DOESN'T COST MUCH TO BUY

Datsun Saves!

IT GETS MORE MILES TO THE GALLON THAN ANY 1973 CAR SOLD IN THE UNITED STATES ACCORDING TO THE ENVIRONMENTAL AGENCY

67 Cougar, V-8 Auto, power options, very clean, low mileage

72 Super Beetle

70 Toyota FWD Land Cruiser, Warn hubs, 6000 lb. elec. winch, like new condition.

McCALLUM MOTORS LTD.

1836 Island Highway

Colwood Corners

478-5622

73 AQUARIUS MINI MOTOR-HOME. FULLY EQUIPPED.

67 AUSTIN 1100, 29,000 MILES.

72 CHEVELLE MALIBU 2-DR. HTP., V-8, AUTO., POWER STEERING, AND BRAKES, RADIO.

67 INTERNATIONAL ¾-TON V-8. AUTOMATIC TRANSMISSION, RADIO.

68 DODGE ¾-TON 9-PASSENGER WINDOW VAN, V-8, RADIO, A.T.

71 FORD ¾-TON V-8, AUTOMATIC TRANSMISSION, RADIO.

71 VW FASTBACK, 4-SPEED, FUEL INJECTION AND RADIO.

71 TOYOTA COROLLA STATION WAGON, 4-SPEED.

65 RAMBLER 330 4-DOOR SEDAN. 6 CYLINDER AUTOMATIC, RADIO, REAL CLEAN.

68 VAUXHALL 101 SUPER 4-DOOR SEDAN, 4-SPEED.

67 CHEV. STATION WAGON, V-8 STD., RADIO, GOV'T TESTED. TRY AND BEAT THIS ONE AT $595

69 FORD GALAXIE 500 2-DOOR HARDTOP. FULLY EQUIPPED.

73 VOLVO STATION WAGON, 4-SPEED, RADIO. ONLY 2,200 MILES.

73 DATSUN 510, 4-SPD., RADIO. 1200 MILES.

73 DATSUN 610, 2-DR. HTP., 4-SPD., RADIO, VINYL ROOF. DRIVEN ONLY 1400 MILES.

PLUS Many More to Choose From

SEE THE NEW KING HORSE TRAILER AT THE SAANICH FAIR SAT., SUN., MON.

ATTENTION! SOMETHING NEW

Inquire about McCallum Motors Colwood unique SHOP AT HOME SERVICE. For further information call Ed Varga, Andy Anderson or Rene De Belleseuille.

Bank Rate Finance

All Cars Tested

McCallum Motors Ltd.

Dealer Licence D2129

1960 VAUXHALL VICTOR DE luxe, very good condition, only 50,000 miles. Over $200 work done recently. Selling for $350. Call 477-6244 anytime.

'72 AMX JAVELIN

Fully automatic, power steering and brakes. Can be seen at Pembroke and Chambers. Best offer. 386-2688.

1969 DODGE DART SWINGER, 340 automatic Brand new paint. New tires, New shocks. Beautiful condition. Best offer. 383-6186 after 6.

1964 CHRYSLER WINDSOR sedan, like new, automatic, power brakes, power steering, $1100 or best offer. 383-0337. 104-250 Oswego evenings.

'70 CAMARO Z-28, 4-SPEED, 350 cu. in. 360 h.p. fully equipped, $3300 or offers. 385-3101 after 5:30 p.m.

GOOD FAMILY CAR. 1967 PLYmouth four-door sedan. V-8, power brakes and steering, radio. 598-1554.

'68 BUICK SKYLARK, 4-DOOR hardtop, clean, good shape, 76,000 miles, $1,800, will consider trade. 479-3134 after 5.

'68 MUSTANG, 2 DOOR, HT, standard floor shift, 289, 52,000 miles original paint. Immaculate condition. $1950. 743-5251.

IMMACULATE METROPOLITAN hardtop. 3000 miles on all new Cortina power train. Offers. 384-8559.

1965 COMET, 6 CYLINDER AUTOmatic, runs and looks like a new car. A steal at only $695. 384-5173.

150 CARS FOR SALE

CORNELL

USED CARS

72 TOYOTA 2-DR., AUTO., RADIO.

72 CHEV. 4-DR. HT.

72 VEGA HATCHBACK

72 CORTINA A.T.

72 TOYOTA CORONA

71 TOYOTA Mk II, RADIO

71 VEGA HATCHBACK, A.T.

71 PINTO

71 MERC MONTEGO

71 VW

70 DATSUN 4-DR.

70 PLYMOUTH FURY 2 HT.

70 PONTIAC GRAND PRIX.

70 MARQUIS 4-DR HT.

70 CHEVELLE 9-PASS. WGN.

70 CHEV. BISCAYNE

69 PLYMOUTH SATELLITE ST.

69 MONTEGO MX HT.

69 IMPALA 4-DR

69 PONTIAC LAURENTIAN 4-DR

69 PLYMOUTH CONVERT.

69 FORD XL

68 BUICK LE SABRE HT.

68 TOYOTA 4-DR

68 BEAUMONT 4-DR., AUUTO.

68 CHEV. 4-DR.

68 CORTINA G.T.

68 RAMBLER AMBASSADOR

68 CHRYSLER NEW YORKER

68 FORD GALAXIE

68 NOVA 4-DR

68 CHEVELLE 4-DR

67 CHEVELLE HT., 4-SPEED.

67 PLYMOUTH VIP HT.

67 RAMBLER 770

67 FORD WGN.

67 FORD 4-DR HT.

67 METEOR WGN.

66 RAMBLER 770 4-DR

66 CHEV WGN.

65 PONTIAC HT.

65 CHRYSLER 4-DR.

SPECIAL

20 — 1973 BRAND NEW CHEVY NOVAS

EXAMPLE:

73 Chevy Nova

4-DOOR SEDAN, BIG "6", AUTOMATIC TRANSMISSION, UNDERSEAL, SIDE MOULDINGS.

BRAND NEW! $3225

CORNELL

CHEV-OLDS

3050 DOUGLAS

Opp. Mayfair

385-5777 'til 9 p.m.

DEALER LICENCE D3497

TV SPECIALS

61 VALIANT, auto.	$ 99
59 CUSTOM ROYAL	$ 169
64 RAMBLER S-W	$ 525
65 PONTIAC	$ 560
65 FORD S-W	$ 591
66 RAMBLER	$ 597
65 VW Stn. Wagon	$ 812
67 FAIRLANE A.T.	$ 818
65 ECONOLINE Van	$ 875
69 SUNBEAM	$1141
70 CORTINA A.T.	$1473

Palm Motors Ltd.

2936 DOUGLAS AT BURNSIDE

386-8385

Dealer's Licence No. D-2605

SEE OUR AD?

GARDEN CITY AUTO

WE ALSO TAKE MOTORCYCLES IN TRADE

382-9111

MUST SELL 1967 FAIRLANE hardtop, one owner Well maintained. Fully equipped. New tires, 67,000 miles. A real bargain at $1295. 477-1131.

1968 ENVOY EPIC, 2 DOOR SL model, excellent transportation vehicle, average 38 miles per gallon, $750 or nearest offer. 478-6024.

'67 MUSTANG 289, FLOOR SHIFT, A-1 condiiton. 477-9625.

150 CARS FOR SALE

METRO TOYOTA

NEW TOYOTAS

1200 – SEDAN $2325

1600 – SEDAN

CORONA

MK II SEDAN

HILUX P.U.

CELICA

"ESSO CAR" CLINIC

DIAGNOSTIC REPORT AVAILABLE ON ALL UNITS

72 Nova 4-speed

70 Skylark

69 Valiant, Auto

69 Skylark 4-speed

68 Skylark GS

67 Rambler Htp.

66 Chrysler Htp.

66 Valiant, Auto.

72 Mach I

73 Duster 340

72 Mustang

71 Tempest

71 Mustang

71 Torino

73 XR7 — mags

73 Mustang

72 Mustang

70 Impala

69 Olds

69 Mustang

68 Galaxie 500 Ht.

67 Ply Sports Fury

69 Olds 442

71 Alpine

70 Corona

73 Chev wagon

70 Monte Carlo

70 Le Mans Wgn.

68 Volvo

66 Charger

70 Grand Prix

68 Malibu Ht.

68 Cutlass Sdn.

71 Cutlass

70 Duster 340

70 Mustang

69 XL Ford

69 G.T.O.

68 Riviera

67 Mustang

72 Toyota 1600

71 MG Sports — 2 to choose from

70 Crown W. auto.

70 Mazda

69 Datsun 510

69 Corolla

OVER 200 Units To Choose From

CHECKED BY

IMPERIAL ESSO CAR CLINIC

REMEMBER AT METRO ALL REASONABLE OFFERS WILL BE ACCEPTED.

100% FINANCING AVAILABLE.

OPEN 9 AM - 10 PM

Metro Toyota Ltd.

624 Finlayson

Dealer Licence D3515

386-3516

386-3517

METRO TOYOTA

150 CARS FOR SALE

THREE POINT MOTORS

THREE POINT Datsun Saves

'73 TOYOTA CELICA ST. WHITE AND VERY SMART! AUTOMATIC, RADIO $3695

'72 COLT 2-DR. HARDTOP. SHARP LOOKING! ORANGE WITH BLACK INT. RADIO $2395

'72 SUPER BEETLE. SPOTLESS! YELLOW UNIT, AUTOMATIC STICKSHIFT, RADIO, OTHER EXTRAS $2395

'71 VEGA HATCHBACK. SMART! BRIGHT BLUE UNIT, AUTOMATIC, POSITRACTION, OTHER EXTRAS $2495

'71 PINTO. A GOLD UNIT WITH AUTOMATIC $2295

'71 DATSUN WAGON. AN EXCELLENT EXAMPLE OF A VERY HARD TO FIND UNIT $2795

'70 TOYOTA CORONA. AN ATTRACTIVE SILVER-GREY MARK II WITH AUTOMATIC, RADIO $2295

'69 ENVOY 4-DR. WAGON. NICE SIZE, NICE LOOKING 'SHERWOOD' $1495

'69 SUNBEAM 4-DR. WAGON. A SMART LOOKING UNIT WITH AUTOMATIC $1695

'69 CADILLAC 'CALAIS' 4-DOOR HARDTOP. AN EXCEPTIONAL ONE OWNER UNIT. BEAUTIFULLY EQUIPPED. METALLIC GREEN $4795

'66 DODGE WAGON. BIG ROOMY 9-PASSENGER UNIT WITH AUTOMATIC, POWER STEERING, RADIO. $1195

'66 PLYMOUTH FURY III. HIGH MILEAGE BUT RECONDITIONED. AUTOMATIC, POWER STEERING, RADIO $995

'65 KARMANN GHIA. GOOD LOOKING WHITE UNIT. $1495

'63 CHEV. BISCAYNE $595 WORTH OF TRANSPORTATION

Datsun Saves

at

THREE POINT MOTORS LTD.

2620 Government at Hillside

385-6737

Dealer Licence D3075

ALL CARS CLEARLY PRICED

RELIABLE SINCE 1893

PLIMLEY

British Car Centre

1010 Yates 382-9121

Dealer Licence D-1323

Bad or Good Credit NO INTEREST

Let us help re-establish your credit. Separated, divorced, single, male or female. We finance anyone. Buy and pay same location.

Palm Motors

Instant "NO-RED-TAPE" Credit

EXAMPLES:

'66 Chev. V-8, A.T. hardtop, $300 down, 12 monthly payments, $60.

'66 Rambler $200 down 10 monthly payments $40

'63 Valiant A.T., $125 down 6 monthly payments $45.

Palm Motors Ltd.

2936 DOUGLAS AT BURNSIDE

386-8385

Dealer's Licence No. D-2605

J. C. MOTORS

'72 CAPRI 4-speed radio	$2695
'71 FORD hardtop, V-8, A.T.	$2895
'71 CHEV Impala V-8	$3195
'70 CAPRI 1600 GT, sun roof	$2195
'70 TOYOTA 2-Dr. 4-Speed	$1495
'69 CHRYSLER V-8, 'AIR'	$2895
'69 FURY III H.T., V-8, A.T.	$2195
'68 FAIRLANE hardtop, V-8	$1995
'68 CORTINA wagon	$1095
'67 PONTIAC hardtop, V-8	$1495
'65 T-BIRD V-8 A.T.	$1995
'65 Pontiac H.T. V-8, A.T.	$995
'65 PONTIAC custom sport	$1295

Motor Dealer's Licence D-2541

837 YATES 384-0921

J. C. MOTORS LTD.

1971 DODGE POLARA STATION wagon, power steering, power brakes, radio, automatic, 318 cu 478-8144 after 5.

'60 MONARCH, V-8, 38, TESTED until '74. Before 4:30 382-3101; after 5, 382-9417.

1969 IMPALA CHEV DELUXE 2-door, 48,000 miles. Excellent condition. $2295. 477-3747.

1973 PLYMOUTH FURY 1, AUTOmatic, Power steering, brakes. 8,000 miles. $3500. 656-2137.

150 CARS FOR SALE

NATIONAL

CHRYSLER

Dodge

Dodge Trucks

DEPENDABLE

USED CARS

BRAND NEW 73 CHRYSLER NEWPORT SEDAN

Luxury interior, V-8, automatic transmission, power steering, power disc brakes, electric ignition, 15 inch safety rims, etc.

$4469

NOT A RED CENT DOWN. $119 per month. Tax and licence extra. Based on 48 months on approval of credit.

BRAND NEW FULL SIZE 73 DODGE Polara Special

Two-door hardtop, luxurious cloth and vinyl interior, 318 V-8, automatic transmission, (reg. fuel). Power steering, power disc brakes, electronic ignition and 15" safety rim wheels.

$3769

NOT A RED CENT DOWN. $101 per month. Tax and licence extra. Based on 48 months on approved credit.

BRAND NEW 73 DODGE COLT

2-door coupe with Chrysler's famous Mini-Hemi engine.

$2489

NOT A RED CENT DOWN. $67 per month, tax and licence extra. Based on 48 months on approved credit.

73 DODGE PICKUP WITH CAMPER

Big slant 6 engine, heavy duty clutch, electronic ignition, 3-speed transmission, etc.

$3669

NOT A RED CENT DOWN. $98 per month. Tax and licence extra. Based on 48 months on approval of credit.

NO RED TAPE

100% FINANCING

NO PAYMENT 'TIL OCTOBER '73

NATIONAL MOTORS (Victoria Ltd.)

VICTORIA'S MOST TRUSTED NAME FOR 69 YEARS

819 YATES 384-8174

DEALER'S LICENSE D-2995

1967 FORD GALAXIE, 2-DOOR, small V8, power steering, power brakes. Offers. 1965 Ford 2-door sedan, custom interior, mags, needs some motor and body work. Phone between 5-9 p.m. 656-1698.

1970 VAUXHALL STATION wagon, standard shift, 36,000 miles, good condition throughout, $1200 or nearest reasonable offer, in Sooke, call 642-3584.

BODYMANS SPECIAL. AUSTIN Cambridge, '64, perfect running condition, needs fender, roof, windshield work. Replacement windshield included. Offers. 384-8575.

'56 CHEV WAGON. YELLOW, black interior. Chromies, white letter tires, 283 standard. H.C. heads, pistons, cam, 4 bbl. Best offer to $650. 386-0013 or 479-4476 after 6 p.m.

1968 VOLKSWAGEN, EXcellent condition, open to offers. 242 Linden Ave. (Corner of Chapman). 385-4580.

A RARE 1953 PLYMOUTH, 2 door hardtop, good condition, low original mileage, 383-6914 evenings, 383-5511.

1968 ROVER, TC 2000, 4 DOOR sedan, 4 speed transmission, new radial tires, excellent condition, 478-5821.

1967 RAMBLER AMBASSADOR, $590, firm. V-8 automatic, radio, excellent running condition. 1-1960 Fort St. 592-3957.

1962 PONTIAC 2-DOOR HARDtop, radio heater, good tires and brakes, automatic. $300 or best offer. 478-3286.

'71 MACH 1, 351 AUTO, BUCKET seats, low mileage. Excellent condition. Open to offers. Duncan 748-9614.

48 DE SOTO SEDAN. A BEAUTIful car. Asking $500. Jerry Alkoff 246-3450.

CUSTOMIZED '58 PONTIAC, 2-door hardtop, rebuilt 327, 3-speed syncromesh. 658-8398.

1969 VOLKSWAGEN DE luxe 1500 cc. 45,000 miles. $1400 firm. Phone 386-3026 after 5 p.m.

1968 VW BEETLE, TESTED, tape deck, gas heater, good shape. 386-7644.

1967 BUICK SKYLARK, 4-DOOR hard top, vinly roof, excellent condition, $1800. 479-2891.

1965 CORVAIR 3 SPEED STANdard, 2-door hardtop, $500 or best offer. Call 477-9406.

'66 CADILLAC FLEETWOOD, IMmaculate shape, air, $1,800 or best offer. 388-6162, 748-9916.

'58 AUSTIN CAMBRIAN. LOW mileage. Clean. Good student's car. Offers. Phone 385-1851.

1972 PLYMOUTH CRICKET 4-door sedan. 4,000 miles. Like new. $2,000. 385-6879.

1969 TORINO SQUIRE STATION Wagon. Power steering, brakes. Excellent. 592-1764.

'66 VAUXHALL VIVA, STANdard transmission, radio, in fair condition, $350. 385-7198.

1967 CHEV BEL AIR. IMMACUlate condition. 1829 Penshurst Rd.

'59 VANGUARD, TESTED, DRIVE it away, $50. 479-3718.

'50 METEOR CLUB COUPE, Good condition, tested, 592-3192.

'69 GTX, 440, AUTOMATIC, 478-5135 after 6.

'64 CORVETTE, IMMACULATE 383-8405

150 CARS FOR SALE

SUBURBAN

LINCOLN MERCURY

73 CORTINA SAVE $250 CORTINA SAVE $250

DEMONSTRATORS

73 METEOR RIDEAU 500 4-door, 400, V-8 engine, automatic transmission, power steering and brakes, electric rear defrost, radio, body side mouldings plus other options. Stock 3-8. Colur is ginger glamour.

Retail $5297

Demo saving $ 800

NOW $4497

73 METEOR MONTCALM 4-door 400 V-8 engine, automatic transmission, power steering, power brakes, power windows, fender skirt, electric defrost plus other options. Colour white vinyl top on light green. Stock 3-29.

Retail $5763

Demo savings $ 921

NOW $4842

73 MARQUIS BROUGHAM 4-door hardtop, 429, 4-V engine automatic transmissio, power steering, brakes, windows, twin comfort lounge power seats automatic air conditioning. Green gold metallic with vinyl top. Stock 3-16.

Retail $8248

Demo savings $1448

NOW $6800

USED

72 Toyota 2-dr., 4-cyl., 4-spd.	$2095
72 Maverick 4-dr., 6, auto. radio	$2895
71 Marquis Brougham, white	$3650
71 VW Fastback, automatic	$2495
70 Meteor station wagon	$3395
69 Javelin SST	$3495
65 Mercury 4-dr.	$1295

CORTINA CAPRI COMET MONTEGO COUGAR METEOR FORD TRUCKS

SUBURBAN MOTORS

Dealer Licence D3360

3377 Douglas

Wide open 'til 10 p.m.

386-6131

Wille Motors

72 MALIBU 2-dr. ht.	$3495
70 CHARGER full power	$3195
69 AUSTIN Mini	$1395
69 CAMARO SS, loaded	$2695
68 GTX 440 auto.	$2395
68 MUSTANG convertible	$1995
68 CHARGER 413, 4-spd	$2695
68 CAMARO 6, auto.	$2195
68 JAVELIN priced right	$1695
68 TRIUMPH GT-6	$1895
67 CAMARO 327, 4-spd.	$1995
63 IMPALA 2-dr. Ht.	$695

Motor Dealers Licence No. D-3309

3240 DOUGLAS 382-2313

73 IMPERIAL LE BARON

President's personal car. 4 door hardtop, fully equipped including air conditioning. Tahitian gold with parchment leather interior. Buy now at substantial savings due to early arrivals of '74 models. Please contact general sales manager, MR. MACE at NATIONAL MOTORS (Victoria) LTD. Dealer Licence D 2995. Phone 384-8174.

1968 DODGE MONACO DELUXE. One owner, immaculate condition, 39,000 miles, fully equipped. $1,950 or closest offer. 382-7093. Call anytime, if owner not in leave message.

CREAM PUFF

'64 Oldsmobile sedan, power steering, power brakes, new tires, complete tune-up, immaculate. $750. 477-6357.

'63 DODGE, FOR PARTS, WITH '57 Chrysler hemi motor and transmission. Mags, etc. Best offer. 479-3126.

'70 CORTINA, ONE OWNER, good condition. 34,000 miles. $1,450. Mr. Wilson, 382-3865 after 6, or 382-7237.

1967 CADILLAC, IN SUPERB condition. 28,000 original miles. Willing to sacrifice this very personal automoblie. 382-1173.

1969 FORD RANCHERO V-8, AUtomatic, power steering, new paint job, tape deck, $2,195. 112-758-9698 after 5 p.m.

1964 STUDEBAKER COMMANder 2 door sedan, tested, V8 automatic, radio, excellent condition. Collectors item. $550. 382-8670.

1964 VOLKSWAGEN, GOOD CONdition. New tires. $575. 384-3546 or 383-6068.

1962 VAUXHALL SEDAN, 58,000 miles, tested to Nov. 1973, $200 or best offer. 592-7445.

1965 VOLKSWAGEN 1300 TS sedan, very clean, mechanically sound, $850, 592-4957.

1970 DATSUN, WAGON 510, STANdard, very nice condition, $1650. 383-4294.

1969 COUGAR VERY GOOD CONdition. Must sell, best offer, 656-3708.

1964 CADILLAC SEDAN DEville, top condition throughout, $1200, 384-0290.

66 MUSTANG CONVERTIBLE, automatic. $1200 or best offer. 598-4867.

'64 OLDS SUPER 88, $250. 477-3497 after 6 weekdays.

'66 FORD, STANDARD, 6, $575 OR nearest offer. Tested. 382-1130.

150 CARS FOR SALE

HORWOOD MAZDA

MAZDA Pickups ONLY $2795

DEMO SALE

SAVE UP TO $500 ON NEAR NEW 73 MAZDAS

73 MAZDA cpe.

73 DODGE Window van.

72 TOYOTA 1600 cpe.

72 MAZDA pickup

72 V.W. Camper

71 FORD ranchwagon

71 MAZDA Rotary

71 MGB Rdster.

71 TOYOTA Land Cruiser

71 MAZDA 1200 coupe

71 TOYOTA Crown, auto.

71 TOYOTA 1600, auto.

70 VICTOR S.L. 2000

70 TOYOTA Sprinter

69 VOLKS S.W. auto.

69 MUSTANG, V-8

69 CAPRICE P.S., P.B.,

69 TORINO Squire, 9 pas.

68 VICTOR, automatic

68 RIVIERA, loaded

68 BEAUMONT Convert.

68 CORTINA 4-spd.

68 CAMARO, loaded

67 CAPRICE 4-dr. Ht.

66 AMBASSADOR A.T.

63 PONTIAC, auto.

PLUS Many More to Choose From!

HORWOOD MAZDA

385-1451

Johnson and Blanshard

DEALERS LIC. D-1207

Brian Holley MOTORS LTD.

FIAT VOLVO

41 M.P.G. 73 FIAT 128

$2614 FULL PRICE WITH YOUR TRADE WORTH $700 OR DOWN PAYMENT OF $700.

$1914

48 PAYMENTS OF

$51 Month

Plus tax and licence

FIAT . . . THE BIGGEST SELLING SMALL CAR IN THE WORLD!

72 Datsun 240 Z 4-spd.

72 Fiat 128 4-dr.

70 Volvo 142 4-spd.

71 Toyota 1200 2-dr.

71 Mazda 1800 4-dr.

70 Duster 340 auto.

70 Mazda 1500 4-dr.

70 Fiat 850 Spyder

69 Spitfire

69 Mazda 1500 4-dr.

68 Cuda Formula "S"

70 VW camper

68 VW Fastback

68 VW Beetle

68 Karmann Ghia

67 VW Fastback

67 VW Squareback

67 VW Fastback

65 VW Notchback

67 Fiat 850 Spyder

67 Alfa Romeo Spyder

66 Rambler 770

65 Ford Galaxie

64 Comet 2-dr. standard

64 Monza 4-spd.

60 Mercedes 220 S

ALL USED CARS PRICE TAGGED For Your Browsing!

3319 Douglas

384-1161

DEALER LICENCE D2785

ONE OWNER!

1964 Pontiac Parisienne 4-door hardtop. Automatic, V-8 and power steering Only 59,000 miles. On this top condition ideal family car. For information phone Charlie Peterson at Empress Pontiac Buick Ltd., 382-7121 or Residence, 592-0458. Dealer 3482.

1971 FORD COUNTRY SQUIRE, full power including many optional extras, Excellent condition. Must be viewed to be appreciated. Priced for quick sale 479-5360.

1970 PONTIAC 4-DOOR, 6 CYLINder automatic, power steering, selling to buy truck and camper, $1900 or nearest offer. 386-6546 or 388-9036.

1969 FORD SQUIRE 9-PASSENger wagon. Steel radial tires. 39,500 miles. 652-3046.

TWO 1937 FORD COUPES, $1500 for pair. Interested parties only. 388-6959.

'61 DODGE STATION WAGON, Licensed, tested. 478-6212.

1940 FORD, 'VETTE POWERED. After 5:30 p.m. 658-5180.

'67 MUSTANG FASTBACK 390, 4 speed, black interior. 385-8058.

'65 CORVAIR, $250. '55 ANGLIA, $100. Phone 478-8568 after 5 p.m.

150 CARS FOR SALE

AMC

Reg. Midgley's

AMERICAN MOTORS JEEP

736 CLOVERDALE AVE. 385-8756

AMC

SPENDING ALL YOUR MONEY ON GAS?? THEN MOVE TO ONE OF THESE ECONOMY SPECIALS!

'72 TOYOTA 1600, one owner, like new, automatic, radio. $2195

'72 VEGA Kamback wagon, one owner, 4-spd., radio. $2673

'70 ENVOY G.T. Red with black trim. 4-spd. Radio. Sharp! $1395

CALL AN 'AMC' GOOD GUY

Bob Allison Pat Penney

Gordie Strongman

REG MIDGLEY MOTORS LTD.

736 Cloverdale Ave.

385-8756

D. Lic. 1132

CORTINA CAR CENTRE

Yates at Quadra

72 Cortina A.T. radio	$2495
71 Toyota Crown S/W	$2995
70 Mazda S/W	$2095
69 Vauxhall SL Viva	$1295
68 VW	$1095
66 Toyota Wgn.	$1195
70 Cortina Wgn.	$1595
71 VW	$2095
71 VW 411	$2895
72 Cortina G.T.	$2595
71 Toyota Wgn.	$1895

All Sold With 7-DAY MONEY-BACK GUARANTEE

DIVISION OF PETER POLLEN FORD SALES

1060 Yates

384-5555

DEALER LICENCE D1188

GEM Motor Sales

1973 LTD.

385-4311

71 DODGE Coronet	$2495
71 COLT Coupe	$1595
70 DATSUN 1000 2-door	$1295
69 SKYLARK 2-dr. Hardtop	$2395
69 PONTIAC 2-dr. Hardtop	$1995
69 GALAXIE Convertible	$2395
68 CHEVY II Coupe	$1995
68 MUSTANG 8-cyl. auto.	$2195
68 BEAUMONT 2-dr. Hardtop	$1995
67 CHEV. 2-dr. Hardtop	$1495
66 FALCON 2-dr. Hardtop	$1195
66 FALCON 2-dr. sedan	$ 495
64 CHEVY II Sedan	$ 495
64 F-85 Sedan	$ 495
64 ENVOY Stn. Wagon	$ 299

480 Esquimalt Rd.

Motor Dealer Licence D-2468

1966 RAMBLER CLASSIC 550 STAtion wagon. New brakes, tires and 375muffler. New points, condenser, plugs, etc. Body excellent. Engine very good. Rebuilt automatic transmission. New parking brake. Tight throughout. $900 or nearest offer. 592-7656 after 6.

SHOWROOM CONDITION 1972 Firebird. This immaculate, fully equipped, one owner automobile may be seen by calling Barry Foss at 382-7121 or 384-9059. Empress Pontiac Buick Ltd. Dealer License D-3482.

'64 VAUXHALL VIVA DELUXE, tested to March '74. $175. 383-7066.

150 CARS FOR SALE

SPEEDWAY VOLKSWAGEN PORSCHE • AUDI

73 TOYOTA S.W.

73 CHEV. Motorhome

73 AUDI, Auto.

72 TOYOTA 2-Dr. 1600

72 LINCOLN Mk. III

72 PONTIAC Grand Prix

72 PORSCHE 914

72 PINTO Wagon, At.

72 PINTO Runabout

71 FORD Country Squire

71 OLDS Cutlass

71 V.W. Camper (3)

71 OLDS Convertible

71 FORD 4-Door

71 FORD 2-Dr. Hardtop

71 PINTO 2-Dr.

70 PONTIAC 2-Dr. Hardtop

70 MERCURY S.W.

70 MAZDA S.W.

70 VIVA 4-Dr.

70 V.W. Stn. Wagon

70 V.W. Fastback

70 V.W. Beetle (2)

70 DUSTER 2-Dr.

69 TRIUMPH GT-6

69 FORD 10-Pass. S.W.

69 GMC ¾-Ton, 3-Spd.

69 NOVA 2-Dr., At.

69 V.W. Beetle

69 CHEVELLE 4-Dr. Ht.

69 CHEV. 4-Door

68 V.W. Beetle

68 AUSTIN Mini

67 CADILLAC Sedan

67 V.W. Pickup

67 V.W. Stn. Wagon

67 FORD 2-Dr. Ht.

67 V.W. Beetle

66 CHEV. 4-door

66 V.W. Stn. Wagon

65 DODGE 4-Dr.

64 V.W. Beetle

64 COLONY Park S.W.

62 CHEVY II Wagon

62 FORD 4-Door

Speedway Motors Ltd.

911 Yates at Vancouver

Dealer Licence D-2188

385-2415

1972 CORTINA "L", 2000, 2-DOOR, automatic, radio. White and red. Like new. 11,000 miles. 382-6066.

67 ACADIAN INVADER, AUTOmatic 6, 53,000 miles, $1000, 385-3554.

1962 FORD FAIRLANE. GOOD tires. Poor body. Starts every morning. Offers. 386-9468.

1972 FIAT CONVERTIBLE, 850 Spyder, $2195. 477-5546.

151 FOREIGN IMPORT AND SPORTS CARS

1973 CORVETTE COUPE. LOW mileage, 454 C.I., 4-speed. Leather interior. Custom paint. Cibie lights. Plus more. $8200. Phone after 5 p.m., 388-4868.

1969 BMW, 1600 MODEL. 29,000 miles. New radials Radio. Immaculate. $3000 firm. No trades. Phone 477-8861 after 5:30 p.m.

'69 CORVETTE CONVERTIBLE, 4-speed, 350 cu. in. 300 h.p., 4 Mag wheels, radials, new brakes, good condition. 382-7897.

RED 1966 TR4-A, IRS, WIRE wheels, reconditioned engine, new disc brakes and clutch. $1600. 384-0178 after 5.

72 DATSUN 240Z

Yellow, 13,500 miles, excellent condition, $4100 cash firm, 592-7047, 477-3997.

BLUE 1969 MGB, LEATHER upholstery, radio, excellent mechanical condition. $1,800. 479-6985 or 656-4888.

65 CORVETTE STINGRAY, 327, balanced and blueprinted, 4-speed automatic windows. Offers. Phone after 6, 479-6309.

1967 AUSTIN COOPER "S" 1275", many extras. Sell for $2200 or best offer, may consider trades. Phone Nanaimo, 754-7467.

69 MGB VERY GOOD CONDItion, radio, radials, closest offer to $1600. 592-4465.

70 ALPINE G.T. FASTBACK. Custom interior. Low mileage. 477-8098.

1963 MGB — EARLY MODEL, but excellent condition. 2 tops. Radials, $1050 or best offer. 592-0628.

DUNE BUGGY, REALLY DIFferent. All metal. Hardtop, rebuilt engine 700 miles. 478-8144 after 5.

969 MGB, IMMACULATE CONDItion, must be sold. 383-0563 beween 6 and 8 p.m.

1970 CORVETTE PANEL TOP 350, 4-speed, ps, pby am-fm radio 245-3183 Ladysmith.

A CLASSIC. 1956 PORSCHE 356A. Original shape. Many extra parts, $2,500. 656-1835.

1961 VW KARMAN GHIA, EXcellent running condition. Fair body. Phone after 5, 383-0993.

1967 ALPA DUETTO SPYDER, very good condition, red, radio, $2300, 592-4957.

'61 KARMAN KHIA, NEW RUBber, new brakes and shocks. Phone 748-9359 after 5.

'59 M.G.A. 1600 $500. 478-6325

1967 TRIUMPH 1300, $850, AFTER 6:30 p.m. 384-4869.

SUNBEAM ALPINE '67, GOOD condition, offers. 592-6896.

1971 TR6. 26,850 MILES. TAPE deck. 384-3032 after 5.

66 MIDGET, HIGH PERFORMance, must sell, 382-6961.

SUNBEAM TIGER, V-8, 4-SPEED, 3 tops, $2500. 386-7961.

1972 BMW 2002 TII, $4800. PHONE 592-2208.

1971 MGB GOOD CONDITION, low mileage, best offer 382-8597.

154 TRUCKS AND BUSES

1968 FORD 1-TON FLATDECK ON baby duals, V-8, 4-speed.

1967 Ford 850 Tandem tractor, full air, 534 motor, 5 and 4 trans. Two 40' Hi-boy flatdeck trailers, in excellent condition.

GEORGE ENG TRUCK SALES DEALER LICENSE 2754

940 HILLSIDE 385-3054

Gem Motor Sales

70 FORD Econoline $2495

66 FARGO pickup 8-cyl. auto. $1195

480 Esquimalt 385-4311

Dealers Licence No. D-2468

STUDENT MUST SELL '65 CHEV handyvan, new motor, rebuilt trans., panel, tape deck. $1,000. 386-1988.

TRUCKTOWN 386-1711

Everything In Trucks

On Bay St. below Government St.

2525 Bridge St.

1953 CHEV ½-TON, LATE MODEL V-8 running gear, new chromes, tires and canopy. A-1 shape. $1200 or offers. 743-5144.

BRAND NEW DATSUN ½-TON pickup, fully equipped.

McCALLUM MOTORS LTD.

1101 YATES 386-6168

1952 ¾-TON PICKUP, BEST offer. 385-8504.

'51 CHEV 3-TON TRUCK, TESTed, licensed, offers. 478-6212.

1966 SCOUT, 4-WHEEL DRIVE, good condition. $1,250. 388-4071.

'56 MERCURY 3-TON V-8, 4 PLUS 2. $525. P.O. Box 2064 Sidney.

154 TRUCKS AND BUSES

ENSIGN
Dodge TRUCKS
AND
RECREATION VEHICLE CENTRE
CALEDONIA
at
QUADRA

BUY OR LEASE
1974
DODGE TRUCKS
At 1973
PRICES

½ Ton Pickups
from
$3218

¾ Ton Pickups
from
$3433

Tradesman Vans
from
$3354

ORDER TODAY
for
EARLY DELIVERY

YEAR END
SELL OUT
of
1973
MOTOR HOMES
Our entire Inventory
Must Be Sold
regardless of
Profit

ESCAPADE
By
Skyline Corp.
2—20' Rear Dinette
Models.
1—20' Rear Dinette
With air conditioning

Priced
As low as
$9992
SALE PRICE

TRIPLE E
By
Neonex
1—19 ft. Chinook
1—22 ft. Chippawa
1—24 ft. Algonquin

THE ULTIMATE
in Luxury
1—24 ft.
Routemaster
BY REKVEE

USED TRUCKS
72 V.W. Bus
72 Courier and
O.K. camper
71 Dodge ½-Ton
70 Ford ½-Ton
69 Ford Van
68 Dodge Crew Cab

ENSIGN
Chrysler Plymouth
Ltd.
Dealer Lic. D3013
TRUCK DIVISION
QUADRA
at
CALEDONIA
386-2411
ASK FOR
AL HINDSON
JOHN SCULLION
FRANK MARCHANT
JIM BUNCE
STAN KONOPSKI
ED JOHNSON
Sales Mgr.

YOUR TRUCK SPECIALISTS!

1972 INTERNATIONAL SINGLE axle dump, 5 and 2, 8-10 yard box, 5,000 miles. 652-2973.

'72 CHEV, ¾-TON, 350, CUSTOM Cab, split rims, 4 on the floor, p.s. and p.b. Phone 478-2482.

TANDEM DUMP TRUCK 10-12, ready to work. $2500 or offers. 246-3800.

1972 CHEV PICK-UP, 350 AUTOmatic, Pin-striping, mags. Phone after 5, 383-8958.

1965 JEEP ½-TON PICKUP, motor needs rebuilding. $1,200. 478-4324.

4-WHEEL DRIVE 6-DOOR WINdow van, 1967 International. $1350. Offer, 656-1476.

1948 CHEVY ½-TON, GOOD CONdition, open to offers. Phone 384-6515.

'67 GMC ½-TON, ASKING $1450. Open to offers. 478-2267 after 4 p.m.

'67 DATSUN AND CAMPER, good contion, $1400. 592-6996.

69 INTERNATIONAL 4X4, $2,800, 642-3470.

'71 CHEVY VAN, PARTIALLY camperized. Phone 384-7507.

'69 CHEV VAN, 6 CYLINDER, standard, 383-5545 after 5.

154 TRUCKS AND BUSES

TRUCKS AND CAMPERS

73 CHEV ¾ ton, V-8, auto., p.s., p.b., radio, canopy.

73 DODGE ¾-ton club cab. V-8, A.T., P.S., P.B., radio factory air.

72 CHEV ½-ton pickup.

72 FORD ¾-Ranger XLT V-8, automatic, power steering, power brakes, radio, 10½' camper.

72 FORD 1-ton van, V-8, automatic transmission.

71 GMC Rally 6, V-8, automatic, P.S., P.B., extra seat.

71 CAVEMAN 11' camper, furnace, etc.

71 DATSUN pickup, 4-speed.

71 INTERNATIONAL ½-ton pickup V-8. Automatic transmission, radio, power steering, power brakes and canopy.

70 FORD 1-ton van, V-8, automatic transmission, power lift tailgate.

70 CHEV ½-ton pickup, 350, V-8, automatic transmission, radio.

70 SECURITY 8' camper, furnace, etc.

CORNELL
3050 Douglas
385-5777
Dealer License D3497

TRI-TRUCKTOWN ON BAY ST.
"LIGHT TRUCKS FOR SALE"

71 FORD ¾-ton pickup. V-8 automatic, power steering. Only $3295

70 FORD Custom ½-ton. V-8 automatic, radio, etc. Only $2895

70 FORD Custom ½-Ton PU. V-8, 4-speed, long wide box. Only $2695

69 CHEV ½ Ton Pickup. V-8 automatic, long wide box. Only $2095

69 CHEV ½-Ton Pickup. 6 cyl., 4-speed. Long wide box. Only $1995

68 FORD ½-Ton P.U. Big 6, 4-speed. Long wide, needs minor work. Only $1595

"HEAVY UNITS"

67 GMC 950 3-Ton moving truck, 14 ft. aluminum van, Todco rear door, A-1, V-8, PS. Only $3495

63 INTERNATIONAL Lodestar 1800 tandem Dump, V-8. Very clean. Ideal spare unit. Only $3495

These and More at
TRI-TRUCKTOWN ON BAY ST.
Div. of Bermuda Holdings Ltd.
Dealer PGE. Bond Lic. No. 2258.

"DEAL NOW TRADES WELCOME"

64 OLDS 88 sedan, full power $795
65 FORD sedan, V-8, A.T. $695
67 CADILLAC sedan, full power, air, like new $2995
68 CHEV sedan, V-8, A.T. $1095
63 VALIANT 2-dr. radio $395
67 INT. ½-ton P.U. V-8 $1395
67 INT. ¾-ton P.U. $1350
65 INT. ½-ton P.U., 6 cyl. $1050
66 CHEV ¾-ton P.U., 6 cyl. 4-sp., canopy $1150
69 CHEV ½-ton P.U. 6 cyl. $1995

LEN BARKLEY
INTERNATIONAL LTD.
Dealer's Licence 3992
517 Herald St. 388-5508

¾-TON CAB AND CHASSIS
1972 GMC custom sport truck with only 9000 miles. V-8, P.S., P.B., A.T. radio and de luxe interior. Build your own camper or flat-deck on this one.

4x4 BLAZER
1972 Model, beautiful!

½-TON PICKUP
1968 GMC short stepside box. One owner. For a demonstration drive or more information on all units please contact KEN ALGER at EMPRESS PONTIAC-BUICK LTD., 382-7121 or 477-6308. Dealer Licence D-3482.

NOW AVAILABLE
21 only
X ROYAL MAIL TRUCKS
PRICED RIGHT
Contact MARSHALL MURRAY
NATIONAL CHRYSLER DODGE
819 Yates St. 384-8174
Dealer No .D-2995

CHEV PANEL 4x4, TWO WAGONEERS 4x4; I.H.C. Chev. cab 4x4; 2 Commandos 4x4; 2-Ford ¾-ton pickups; panels and wagons. Dlr. Lic. No. D-3550.
VICTORIA JEEP
HILLSIDE at ROCK BAY

'65 CHEV PICKUP AND CANOPY, 292 CI. 6 cyl. Good condition, also 16' travel trailer with electric brakes and fridge, 2-burner propane stove with oven and furnace. Sleeps 5. $2195 or closest offer or will sell separate. 743-9713.

HUNTERS. 1970 INTERNATIONAL heavy duty ½-ton. 4-wheel drive, V-8, automatic, overload springs, power steering and power brakes, radio, 29,000 miles. $3100 firm. 478-5401.

HUNTERS
4x4 Willys jeep, enclosed cab, electric winch, tow bar, reconditioned engine, new mud grips, $1800. 385-9517.

'56 COMMER VAN, PARTIALLY camperized, mechanically sound, new 6-ply tires. '62 Rambler station wagon with radio, heater and good tires. 478-4311.

'70 GMC ½-TON PICKUP, P.S., P.B., 350 cu. inch, automatic, custom cab and extras, new paint, 59,000 miles. Phone 745-3775 after 5:30 p.m.

1961 FORD ECONOLINE, OVERhauled motor, new brakes, good tires, panelled, tested. $750 or best offer. 479-1104.

VOLKSWAGEN WINDOW VAN Body 1960, engine and transmission 1962. Runs like new. $750 or best offer. 383-9483.

'62 VOLKSWAGEN, SEMIcamper van, 10,000 miles on rebuilt motor. Good condition. $800. 384-0388.

'73 VW WINDOW VAN, AM-FM radio, 9,500 miles, roughly camperized, insulated, highest offer over $3,600. 382-4418.

1967 INTERNATIONAL VAN 1200 series, completely rebuilt V-8 motor with 4-speed transmission $1,095. 642-5551.

'65 MERCURY HEAVY DUTY ½-ton, 352. 642-3191 weekends or after 6.

1969 FORD RANGER ½ TON, V-8 standard. $1600 or trade for car. 388-6394.

THAMES VAN, BUILT IN CUPboards, new tires, runs well, $175. 479-7531.

1967 ECONOLINE WINDOW VAN, mags, good condition. 656-5222 or 656-3250.

1968 V.W. WINDOW VAN. VERY good. 478-7894 or 383-3412

'62 GMC ¾-TON, EXCELLENT condition, 477-9701.

'65 FORD ½-TON, 6 CYLINDER, $750. 479-7652 after 4:30 weekdays.

158 TIRES

MICHELIN
'X'
TIRES
ALL SIZES — ALL TYPES
D and D
TIRE TOWN
1620 BLANSHARD
VICTORIA 382-7283
DUNCAN 746-7191

158 TIRES

5 FIRESTONE 500 F78-15 TIRES only 1,000 miles, $100 or trade for 10 horsepower outboard. 642-3583.

TWO 650X13, $25. PAIR. TWO H78x15 snow, $20 pair. 3 rims, $15. 592-6267.

4 NEW 15" 60 SERIES TIRES mounted on Chev ET Mags, $300 firm 382-6341.

160 PARTS, ACCESSORIES

FOR SALE: 1970 CHEV. 350, 250 H.P., 11,768 miles, $450. 1970 Chev 3-speed automatic transmission, 11,768 miles, $250. 1 set 283 heads, newly reconditioned, $75. 327-350 H.P. cam and lifters, $60. Isky 280 cam and lifters, $150. 1 set 1968 Pontiac Bucket seats, $40. 1 set ET mags, $35. 1 — 1965 Chev. 3-speed standard transmission, $35. 1955 Pontiac 2-door post, no running gear, $50. Phone after 5 p.m. 656-2947.

OUR NEW LOCATION
2150 Blanshard Street
Your Car's "Heart" is the BATTERY
For a Strong, Sure Start Every Time GET an "ACME"
LOWEST PRICES IN TOWN
Delivered and Installed
FRANCIS BATTERY and TIRES LTD.

MARK TEN CDI SYSTEM REALly saves gas, easier on plugs and points, better performance. Kits or assembled. Trans-World Enterprises. 1817 Douglas. 385-1941.

RADIATOR REPAIRS, FAST TOP quality repairs at Maurice's Auto Body, 427 Beta St., phone 384-3121. Located behind the Burnside Pay and Save Gas Station.

1960 CHEV. V-8, 283 ENGINE, $85. K. Kuester, Used Car Sales Manager, at Empress Pontiac Buick, 382-7121.

WRECKING 1965 METEOR 4-door, low mileage, 352 V-8, automatic transmission. Alpine bucket seats. 592-9289.

CAR RADIO SALES. ALL MAKES and models. Clearance prices. Burnside Car Radio, 350 Burnside Road East. 385-7379.

'59 AUSTIN CAMBRIDGE, AUTOmatic 6 cylinder, some work on engine or will sell in parts. 385-3227.

283 BORED 292, 60 OVER 11½-1, 350 h.p. cam, 327 heads, 4 barrel, zero miles. $500 or offer. 743-5144.

WANTED: FORD 6 CYLINDER to fit 1962 Falcon, reasonable. 385-0329 or 383-7024.

1961 CHEV TINTED WINDshield, rear end and axles. 383-9526.

WANTED — FOR 1959-64 FORD ¾ or 1-ton truck: transmission and rear springs. 478-4569.

WANTED — WINDSHIELD AND left window '56 Ford ½-ton, after 6, 478-7068.

GM 350, BRAND NEW, NEVER run. Balanced and blue-printed. Best offer to $1100. 478-2146 after 6.

DODGE 318 MOTOR AND TRANSmission, completely rebuilt except for crank 386-0147.

MODEL T PARTS FOR SALE OR trade. 479-4642 after 6.

WANTED: '64-'67 VOLKSWAGEN body, 384-9568 after 6.

V-8 AUTOMATIC FOR '56 Dodge. Many other parts. 656-2669.

'61 PONTIAC FOR PARTS. 386-7137.

WANTED: FORD FLATHEAD engine in good condition. 592-6534.

VW VAN, AS IS, PARTS AND motors. $50. 384-6197.

1959 PONTIAC 6, WHOLE OR parts, $25, 652-2656.

162 AUTO REPAIRS, SERVICE AND TOWING

TRANSWILL AUTOMATIC TRANSmission specialists. 384-2851. Rebuilt auto transmission from $69.95. Tune-up from $11.95.

V.M. AUTO REPAIRS
Specializing in VW repairs, low labour rates. All jobs guaranteed. 3226 Maple Street. 383-1212.

SCRAP CARS HAULED, $15 PER car maximum charge, 478-6212.

SCRAP CARS HAULED $15 PER car maximum charge. 4788-6212.

164 AUTO BODY WORK AND PAINTING

GARDEN OF EDEN BODY SHOP Also engine repairs: swaps, misc. car parts, trans., etc. 7811 Lochside, right at Voyageur ESSO on Pat Bay Highway.

166 CARS AND TRUCKS WANTED

WANTED FOR CASH
$ $ $ $
Sport Cars
Luxury Cars
Muscle Cars
Import Cars
Compact Cars
Motorhomes
Trucks
Motorcycles
ABSOLUTE
HIGHEST CASH PRICES PAID FOR LOCAL PREMIUM AUTOMOBILES PAID FOR OR NOT!
Payments too High?
WE WILL REFINANCE YOUR PRESENT CAR TO LOWER PAYMENTS
WE TRADE
UP OR DOWN
FREE APPRAISALS
DePAPE
847 YATES
384-8035
DEPAPE MOTORS LTD.

WANTED
LATE MODEL IMPORT AND DOMESTIC CARS. TOP PRICES FOR YOUR CLEAN USED UNITS. TRADE UP OR DOWN.
DOUGLAS VOLKSWAGEN PORSCHE-AUDI
388-5466

WE NEED CARS
—DESPARATELY—
WILL PAY CASH OR WILL CONSIGN
HIGHEST PRICES PAID
NATIONAL MOTORS
819 Yates
Victoria's most trusted name for 69 years!

Good, Clean
CARS AND TRUCKS
WANTED
Cash in 5 Minutes
— PLIMLEY —
1010 Yates St.

CARS AND TRUCKS
Top dollar at Gem Motor Sales
480 Esquimalt 385-4311

WANTED: 72 TOYOTA HILUX truck and camper fully equipped, low mileage. Cash. 652-2153, 5-6 p.m.

166 CARS AND TRUCKS WANTED

NEED CASH?
Highest Prices Paid
FOR YOUR
CAR OR TRUCK
Paid for or Not
DRIVE IN TODAY
2978 Douglas St.
OR CALL
382-9111
GARDEN CITY
AUTO
OPEN 9-10

Top prices paid for your car or truck, paid for or not.
SPEEDWAY
VOLKSWAGEN
PORSCHE — AUDI.
Both sides of Yates
385-2415

McCALLUM MOTORS WILL PAY top dollar for any make or model car or light duty truck — call today. It pays to look at Yates and Cook.
McCALLUM MOTORS LTD.
386-6168
ALSO
McCALLUM MOTORS
COLWOOD CAR LOT
478-5622

C—A—S—H
FOR YOUR CAR
AT
SUBURBAN
PHONE GERRY
386-6131

WANTED: VALIANT OR PLYmouth with blown motor. Fair body. 652-1508.

CASH OR CONSIGN
ART'S CAR SALES

OLDER V.W. WANTED. GOOD condition, $400 or thereabouts. 478-6557.

168 CAMPERS, TRAILERS AND MOTOR HOMES

EMPRESS Leisureland
2524 Douglas St.
382-7121
After 6
382-5331

21' NORTH STAR
Motorhome
Fibreglass front and rear sections, seamless roof. Two-tone aluminum siding. De luxe wall panelling, ample closet space, 12 volt lighting system, 110 - 12 volt converter. 18,000 BTU furnace, colour co-ordinated interior, 3 burner stove with oven, water heater, fresh water tank, holding tank. Construction features 2" channel roll bars. Handles like a car!
$14,895
ON DISPLAY AND READY TO GO!

WE RUN A VERY SIMPLE BUSINESS
(A Division of Empress Pontiac Buick Ltd.)
D.L. 3482

CHINOOK
Exclusive to NATIONAL MOTORS in Victoria. Easy to drive easy to park, easy to live, CHINOOK'S 18 PLUS combines motor home luxury with station wagon practicality. The 18 plus has become one of the most popular size recreation vehicles in North America today.

FEATURING:
—Open style kitchen with range, fridge, double sink, hot-cold running water.
—Superior handling under all driving conditions.
—Seamless insulated fibreglass body for maximum strength.
—Enjoy the thermostatically controlled heat, front and rear entrances and optional air conditioning.
—Fully enclosed bathroom with fold-down toilet and sink.
—Choose from several floor plans.
—The front couch converts to full size double bed.
—An overhead double bed folds away when not in use.
—The foam insulated body and the foam backed carpeting of the 18 plus engineered to shut out exterior noise, allowing you restful enjoyment of the outdoor view.
—Giant tinted safety glass picture windows.

10-YEAR BANK FINANCING ON APPROVED CREDIT.
National Motors
(VICTORIA LTD.)
VICTORIA'S MOST TRUSTED NAME FOR 69 YEARS
819 YATES 384-8174
Dealer License No. D-2995

McCALLUM MOTORS LTD. Buccaneer campers for Datsun, Toyota, and Mazda Trucks. Priced from only $1,195. It pays to look at Yates and Cook. McCALLUM MOTORS LTD., 386-6168.

CANOPY—ALUMINUM SIDING with 4 safety-glass windows—fits long box, $95. 109 Hampton Rd. evenings.

'64 GMC VAN, FULLY CAMperized, offers or trade, 383-8382.

TENT TRAILERS FOR RENT. 386-3488.

168 CAMPERS, TRAILERS AND MOTOR HOMES

PURVIS FLACK
Must make room for 74 models arriving soon.

YOU'RE THE WINNER
Now you can make the best deal ever on '73 TERRYS and SCAMPERS still in stock, as well as on used trailers, campers and hardtops. You're invited to visit our spacious RV complex on Goldstream Ave., in Langford, and discuss your needs with any of our friendly and experienced sales team.

DOUBLEHEADER SPECIAL
73 TERRY 19' fully self-contained and sleeps 6. Has wide track axle, 15" wheels, spare tire and wheel, mounted. Was $3995.00 Now $3795.00 plus tax.
OR
73 SCAMPER model 225. Stove, oven, 3 way firdge,furnace, toilet, shower, H-W heater, pressure water, battery. Sleeps 6. Was $4995.00, now $4750.00

ELEGANT
The only way to describe the SCAMPER 28' Fifth Wheeler and the SCAMPER 2500 Motor Home now on display.

OFF SEASON STORAGE
Book space now for your trailer, camper or boat at 40c a foot per month.

PURVIS FLACK
Trailer Sales Ltd.
Dealer Lic. D 3587
SALES and SERVICE
1080 Goldstream
478-8377
EASY TERMS TRADES WELCOME
A SATISFIED CUSTOMER IS OUR MOST IMPORTANT ASSET

S. J. Peden Ltd.
VANGUARD TRAILER CLEARANCE

23' VANGUARD TANDEM, tub, shower, 4 Cu. Ft. fridge, oven, furnace.
SAVE $619 NOW ONLY $4941

16' VANGUARD, toilet, pressure water,
SAVE $416 NOW ONLY $2669

TRADE CLEARANCE
13' '73 VANGUARD Trailer, 3 way fridge, oven, brakes $2195
8'6" RAN DELL with furnace $995
8'6" Husky with oven $1095
10' '72 Vanguard, loaded 2795
8' Canopy with floor $325

CAMPER RENTALS

PARTS CLEARANCE

Camper jacks (set)	$112.95
10,000 BTU furnaces	$95.00
Roof Vents	$14.95
Roof Rack for Boats	$39.95
3 cu. ft. 3-way astral fridge	$273.50
Camper Tie Downs (set 4)	$28.95
Non-toxic anti-freeze	$6.95
3-burner oven ranges	$119.95
Transmission cooler	$29.95
Trophy style jacks (Pr.)	$79.95
Sani-Pottl	$109.95

PARTS — ACCESSORIES
BUILDING?
A camper or trailer—Plans, parts, appliances, accessories and all materials in stock at reasonable prices.
S. J. PEDEN LTD.
D.L. 1054
2855 Quesnel St.
386-3464

HORWOOD MAZDA
TRAV-L-MATE
Campers
for all import
trucks
AIR CONDITIONED
CENTURION 19'
MINI-LINER
On both DODGE and CHEVROLET chassis with duals, V-8, A.T., P.S., P.B., Radio, luggage rack and ladder, deluxe bucket seats, 4½ cu. ft. fridge, 4 burner stove with oven and power range hood. Forced air furnace, toilet, shower and demand water system. Completely self-contained. Accommodates 6.
YEAR-END CLEARANCE
$10,495
Exclusive Dealers
JOHNSON AT BLANSHARD
385-1451
DEALER LICENCE D 1207

"Hunters — Fishermen"
1973 ¾-Ton CHEV. C-20 Model. 8' box. 350 V-8. P.S., P.B., radio. A.T. Complete with 8' ALASKAN Telescopic Camper with boat racks, 3 burner stove, ice box and furnace. COMPLETE ONLY $5,495
IMPALA CAMPING WORLD
D-2456 Ph. 656-5504 eves.

1972 OKANAGAN CAMPER FOR compact trucks. Immaculate condition, seldom used. Extras include oven and gas-electric fridge. Price $1575. Phone 384-3865.

MUST SELL
1972 Winnebago Indian, 22' perfect condition, 7,000 miles. Asking $12,500. 592-4343.

14' TRAVEL TRAILER, FULLY self-contained, $750 or best offer. 386-0692.

16' SCOTSMAN, SLEEPS 5, stove, fridge, etc. Good shape. $900. 479-2372.

FOR RENT: 13' TRAILER, sleeps 4, completely self-contained. $45 week. 478-5829.

TIMBERLAND CAMPERETTES to fit import trucks. From $750. 478-2817.

168 CAMPERS, TRAILERS AND MOTOR HOMES

impala CAMPING WORLD SIDNEY
Presents
'Tent Trailers'
Apache, Lionel, Otto, Steury, Venture, Leisurecraft
Fall Discounts Now!!
EXAMPLES:
VENTURE 1080 — was $2495 NOW $1995
VENTURE 1280 — was $3138 NOW $2495
(complete with fridge)
'Fifth Wheels'
Olympus, Splitliner, Skippy $7995
'Motorhomes'
Champion, Cabana, Olympus (Test drive? Yes.)
$1000 SAVING
on OLYMPUS motor homes
EXAMPLE:
21 ft. model was $12,495 NOW $11,495
OPEN IN SIDNEY.
Good Selection
Low Prices
Tent Trailer Rentals
10077 GALARAN RD., SIDNEY
on Pat Bay Hwy. 656-5504
Dealer No. 2456
Open every day except Monday

CLEARANCE ON 1973
FLEETCRAFT TRAILERS
1 only 16'—sleeps 8
Reg. $2495. Now $2245
1 only 18' self-contained unit on tandem
Reg. $4250. Now $3775
1 only 22' self-contained,
Reg. $4695. Now $4100
1 only PARKLANE hardtop tent trailer with swing-out kitchen
Reg. $1395. Now $1295
INTRODUCTORY OFFER
2 only, FLEETCRAFT CAMPERS for import trucks
Reg. $1549. Now $1425
FENNELL'S TRAILER SUPPLIES
Parts — Propane — Repairs
Profiled Aluminum
GALAXIE CAMPERS
SPORTSMAN CANOPIES
Open 7 days a week
6459 Pat Bay Hwy. 652-2511

WINNEBAGO
FOR IMMEDIATE DELIVERY
—18' BRAVES
—20' BRAVES
—22' INDIANS
—24' INDIANS
—24' CHIEFTAIN
—19' MINI-WINNIES
—5th WHEELERS
CORNELL
3050 DOUGLAS
385-5777
DEALER LICENCE D 3497

Summer Sale!
OKANAGAN CAMPERS
SAVE
Up To
$400
PETER POLLEN
FORD SALES LTD.
1060 YATES
384-1144
Dealer Licence D1188

DOGWOOD TRAILER SALES
PARTS — PROPANE
RENTALS
RANDELL TRAILERS AND CAMPERS, 478-6841
2630 Deville Road
Dealer Licence D-2257
Highway 1 and Millstream Rd.

TRAILER SPACES MONTHLY
Self-contained, spaces, will be available by the month beginning October 1, 1973, at the Inn-City Victoria Camper Trailer Park. Centrally located between Mayfair and Town and Country Shopping Centre. Please call in at 3430 Seymour or phone 382-4322 for surprisingly low rates.

1969 DODGE FARGO 100, HEAVY duty big 6, 3 speed, new 16" tires 6-ply, radio. Camper with gas, 2 burners, sink, ice-box, tested. Bargain $2250. 382-8670.

TRAILER AWNINGS
Sizes to fit all trailers
$29.95 to $199.00
JEUNE BROS. OF VICTORIA
570 JOHNSON ST. 385-7751

HOUSE TRAILER, 1973, GOLDEN Falcon, F-25 R, new condition, fridge, stove, oven, furnace, water heater, insulated, complete self-contained unit. 592-9547

SOFT TOP TENT TRAILER IN good condition. Sleeps 4, includes spare wheel, heater, stove, canopy, 2 mattresses. 385-0636.

16' TRAVELAIRE TRAILER, furnace, two-way fridge, Electric brakes, sleeps 6. Excellent shape, $1600. 746-6889

59 GLENDALE TRAVEL TRAILer, fully self-contained, sleeps, 6, electric brakes, tested until August '74. Asking $850. Call 478-6750.

CORDALANE CAMPERS
Profiled Aluminum
PARTS AND ACCESSORIES
493-A Burnside, 384-6333

1971 GMC ¾-TON WINDOW VAN. V-8 automatic, 47,000 miles, tested until May '74. Large utility trailer, 6½ ft. x 11 ft. box. 658-8752.

14' TRAILER, SLEEPS 5, STOVE with oven, propane, 110 lights, furnace, ice box, $875. 478-5097.

24' CORSAIR MOTORHOME, AS new, low mileage, air conditioning. Jackson's, 974 Goldstream. D1389.

FOR RENT—FROM AUGUST 27, Apache hardtop tent trailer, sleeps 6. 479-7071.

8½' VANGUARD CAMPER, fibreglass roof, furnace, jacks, oven, $1800. 478-5477.

HEAVY DUTY UTILITY TRAILer, $150 firm, 649 Langford St. Upstairs.

WANTED: TRAVEL TRAILER reasonable and in good shape 642-5455.

1963 ¾ TON GMC CREW CAB with camper, $3,200. firm 1918 Leighton Rd.

1969 SCAMPER, 19½ FT. TANdem trailer, sleeps six, self-contained, $2800. Ph. 478-7754.

TENT TRAILER, $250. APPLY AT 2575 Wentwich Road.

3 SOFT TOP TENT TRAILERS, your choice, $350. each. 592-1073.

FOR RENT: HARDTOP TENT trailer, available now. 478-4602.

168 CAMPERS, TRAILERS AND MOTOR HOMES

JUST A LITTLE BUYS A LOT AT
COASTLINE
Here's what you get for JUST ONE LOW PRICE
Hitch, mirrors, hitch installed. Brake control, installed, car wired leveling jacks, water hose, sewer hose hitch ball, car connector, 12 volt battery, and the trailer of your choice.
NO TRADE SPECIALS
EXAMPLE:
1973 23½' SKYLARK — w-twin 33 lb. tanks, 2-way fridge, 20,000 BTU floor ducted heat, 4-burner stove and oven, power stove hood, 8-ply tires, marine toilet, w-tub and shower. One piece roof, 5" frame, sleeps 5.
$4748.63
(Plus Tax)
Offer limited to present '73 trailer inventory only and will end Aug. 31, 1973.
COASTLINE
Trailer Centre
1915 Quadra
388-6021
NOW OPEN
10 A.M. TILL 9 P.M. WEEKDAYS
SUNDAYS 1 P.M. - 5 P.M.
"TRY US YOU'LL LIKE US"
Motor Dealer Licence No. D-3579

Week'nder Campers
Caveman Campers
Layton Trailers
Country Squire Trailers
We have added to our fine line of CAMPERS and TRAILERS the famous COUNTRY SQUIRE TRAILERS BY TIMBERLINE.
Drop in and See Our '74 Models.
with their many NEW innovations, particularly the DOUBLE HOLDING TANK SYSTEM.
PARTS—SERVICE—REPAIRS
—RENTALS—
Dominion Motors
Motor Dealers Licence No. D-2946
Victoria, B.C. 1703 Blanshard
Across from the Hudson's Bay Parking Lot 385-5012

15' GLENDETTE TRAVEL trailer, sleeps 5, 478-3475.

169 MOBILE HOMES AND PARKS

BOB'S MOBILE HOMES LTD.
D 1478 3657 Harriet
GO TOP OF THE LINE with TIMBERLINE
Here now at your Vancouver Is. Dealer this superior quality product
28'6", 25'6", 22'6" and 21'6"
HOLIDAIRE
Travel trailers, campers and motorhomes
MARLETTE and GLENDALE mobile homes
SET UP IN OUR PARK
12-64 PARAMOUNT $8995
12-69 FOUR SEASONS $10,650
12-56 GLENDALE $11,750
12-68 PARKWOOD set up on nice semi-private lot $13,950
386-3623 478-4979

2-BR. HOME FURNISHED $9450?
3-BR. HOME FURNISHED $13,500?
IT'S A FACT
See the Display at Cedar Creek
Mobile Home Park
Shawnigan Lake-Mill Bay Road. A beautiful setting of trees, creeks, golf course, recreation buildings — large "pads", brand new — We accept children over 15 and pets. All underground services, TV cable — Open for your inspection now. Call 743-9711 for information.

TRIANGLE HOMES LTD.
Where you can buy a home for less than $14.00 per sq. ft. fully furnished!
10% DOWN 12 YEAR FINANCING
2435 Trans Can. Hwy
Victoria, B.C. 478-1774
D 2360
Closed Sundays

PEACEFUL LOCATION BY Spectacle Lake Provincial park. Only 9 left. 80x100 ft. lots, bordered by trees. All services underground, $50 per month. To view, turn left onto Whittaker Road ½ mile north of Shawnigan Lake cutoff on the Malahat or phone C. P. Boas, 112-743-2620. No dealers please.

SAVE SAVE
New 12 wide, 2 large bedrooms, furnished, only $8950
SHILLINGTON'S
MOBILE HOME SALES
1261 Goldstream 478-1509
D3577

URGENT—MUST SELL 10X52 Pontiac Chief mobile home, 2 bedrooms, fully furnished, C.S.A. approved, situated in park with skirting and 180 sq. ft sundeck. All accessories included. Ph. 478-7287.

10X36 TWO-BEDROOM MOBILE home, completely furnished, new shag in living room, 6x7 steel storage shed, deep freeze. Set up and skirted on lot near beach. $4,200. 642-3889.

1971 12X68 PREMIER, 3-BEDroom, fully furnished, located on the Malahat on rented property at $50 per month. $9,950 firm. 478-7672.

1972 12x68 FOUR SEASONS, 2-bedrooms, colonial decor, wall-to-wall shag carpeting, skirted large sundeck. Located in park. $8,600. 478-7976 after 6.

HOUSETRAILER SPACE AVAILable at Colwood Corner, close to all facilities, Waldorf Trailer Park. 478-2031.

1972 12X60 FOUR SEASONS, 2 bedrooms, Colonial decor, shag carpet, skirted, large carport, lawn building, $10,500. 478-1441.

12X68 TRAILER, 3 BEDROOM, fully furnished. Asking $10,000 cash. Duncan 748-9330.

DOUBLE WIDE, 3 BEDROOMS, good location. 382-1746.

Tote-em
Trailer Sales
478-1041 Days 384-8791 nights

10X43 REX LOCATED IN TERrace trailer park. Must be sold. Adults no pets.$4500. 478-4562.

8X30 FT. MOBILE HOME, SET up in adult park. Near bus. $2000 or best offer. 479-7292.

169 MOBILE HOMES AND PARKS

LABOUR DAY WEEKEND SALE
731
GOLDSTREAM AVE.
12x56 2-Bdrm. CAMBRIDGE
12x60 2-Bdrm. used IMPERIAL
6647
SOOKE ROAD
10x57 2-Bdrm. used CHAMPION
12x52 2-Bdrm. CAMBRIDGE
MILL BAY
12x64 3-Bdrm. CAMBRIDGE
12x68 3-Bdrm PREMIER
Wagon Train Homes Ltd.

4 SEASONS MOBILE
12x64 2 YEARS OLD
Colonial decor, tilt out living room giving additional 4 ft. width air conditioned shag carpet, Sundeck separate tool shed on Langford lot. Quiet Street. Permanent site if desired at $55 Per Mo. In new condition, good terms available. Owner will consider offers on $12,900. For full details call Roy Hinchcliffe, City Trust, 477-9551 or Res: 592-9627.

WAGON TRAIN
VICTORIA'S LARGEST DEALER
2515 Government St. 386-3291
731 Goldstream Ave. 478-7333
974 Goldstream Ave. 478-5812
6647 Sooke Rd. 642-5533
Mill Bay 743-5571
OPEN 9 A.M. TO 9 P.M.
More than 30 homes to choose from. Spaces available at Florence Lake, Spectacle Lake and Mill Bay.
Dealers Licence No. D4-148
WAGON TRAIN HOMES LTD.

Waterfront Spaces
—WITH ALL PURCHASES
—EXCLUSIVE RETIREMENT PARK
—ALL UNDERGROUND SERVICES
—SALMON FISHING AND GOLFING NEARBY
—SPACE RESERVATIONS ALLOWED
Call 478-8303
HAPPY VALLEY HOMES LTD.
2681 SOOKE RD
Dealer Lic. No. D-1837

Happy Valley HOMES LIMITED
Dealers Licence No. D-1837
—CUSTOM ORDER A HOME EXACTLY THE WAY YOU WANT IT.
—RETIREMENT PARK SPECIALISTS.
YES—WE HAVE LOCAL PARK SPACES
2681 Sooke Road
478-8303

GOLDSTREAM MOBILE HOMES LTD.
PARAMOUNT PREMIER
MONARCH AND FLEETWOOD
Modern park space available with all purchases
2885 Trans-Canada 478-1751
2994 Jacklin 478-8391
Dealer Licence No. D-2328
OPEN 9-9

NEW 1972 12X62 MOBILE HOME. $8,500. Stored at Triangle Homes Ltd., 478-1774.

178 SUMMER RESORTS

SALT SPRING ISLAND
Waterfront A-frame cabin, 2 levels, indoor plumbing, electric range and fridge, 477-1018 evenings.

181 TOURIST ACCOMMODATION

QUALICUM BEACH
Enjoy Riverside Resort, late summer and fall. Housekeeping units from $100 a month, heat and power included. Phone 752-9544.

185 CONVALESCENT AND REST HOMES

SEMI-PRIVATE VACANCY SEPT. 1, man and wife. Ladies or gentleman. 24-hour care, Waterfront, across from Beacon Hill Park. Information call 386-2721.

NICE, CLEAN REST HOME IN Fairfield district, 2 semi-private rooms for lady. Tray service. Laundry. Hairset. Reasonable rates. 384-1750.

SUNNY GROUND FLOOR ROOM in new home. Complete care with family atmosphhere. 478-8258. Reasonable rates.

LARGE SEMI-PRIVATE OR PRIvate room for a lady. Good care and plenty of food. 382-1573 Faithful Lodge.

CHARMING ACCOMMODATION Ladies. No stairs. Nutritious meals. Kindly attention. 384-0693.

LOVING CARE FOR MOTHER or father. Call Mrs. Mack, 383-9315. Fairfield Rest Home.

190 ROOM AND BOARD

BRIGHT, SUNNY ROOM AVAILable for senior citizen. Excellent meals, reasonable rates, home care. Phone 383-1352, Sheffield Manor.

GRANT PLACE — RETIREMENT LODGE
998 Humboldt 384-8631
Where good food and care is of the utmost importance. 24 hr. staff.

ROOM FOR MALE BOARDER IN quiet, new family home. Privacy. TV, etc. References. 478-7967, 6-8 p.m.

GOOD BOARD AND ROOM. Sharing, $115. Single, $125. 592-4150.

FAIRFIELD AREA NEAR ocean and Beacon Hill Park. 384-3256.

ROOM AND BOARD FOR 2 STUdents in young family home near Camosun College. 386-0902.

ROOM AND BOARD FOR REsponsible gentleman in the Sooke Area. 642-5551.

ROOM AND BOARD FOR 2 UNIversity girls, waterfront home. 592-2265

ROOM AND BOARD FOR YOUNG man. Available Sept. 1. Cook-Maplewood. 386-0352.

ROOM AND BOARD, MEN ONLY. 386-8520.

GOOD ROOM AND BOARD FOR young working gentleman. 383-2335.

ROOM AND BOARD IN YOUNG family home. Sept. 1. 385-2113.

191 ROOM AND BOARD WANTED

YOUNG MAN DESIRES ROOM nd board in clean quiet Christian home; non-smoker, non-drinker. Victoria Press Box 494.

193 ROOMS TO RENT

TOURIST ROOMS
Single $4 and up daily
Also weekly prices
In Beautiful historic Rocabella
777 Blanshard 385-9030
Sorry, no reservations

CLEAN, COSY ROOMS. RENOvated. Single $4.50-$6.50. Double $6-$9. Weekly rates available. King's Hotel, 570 Yates, 385-9212.

ROOM AVAILABLE IN 2-BEDroom suite, Rockland area. $100. After 6, 477-1970.

193 ROOMS TO RENT

55 FOR SINGLE PERSON. INcluded gas, heat, electricity. Close to Victoria Press. 384-9206 anytime.

WORKING LADIES ONLY. $60. Everything included. Available immediately. 386-6591.

SMALL, PAN

200 APARTMENTS TO RENT UNFURNISHED

BROWN BROS. on LANSHARD

385-8771 (ANYTIME)

"BACHELOR SUITE"

115—NELSON LODGE, 1337 Saunders St., w-w carpets. Sept. 15.

"ONE BEDROOM SUITES"

147—CARRIAGE HOUSE, 1020 Burdett St., w-w carpets. Sauna and whirlpool included. Oct. 1st.

140—DON QUADRA APTS., 3244 Quadra St., w-w carpets. Sept. 15.

145—NELSON LODGE, 1337 Sunders St., w-w carpets. Sept. 1.

120—LORD NELSON, 1615 Belmont Ave., H.W. floors. Oct. 1st.

140—HOLLYVIEW ARMS, 1180 View St., w-w carpets. Oct. 1.

"TWO BEDROOM SUITES"

$165—SKYLINE GORGE APTS., 2925 Qu'Appelle St., w-w carpets. Sept. 15.

185—CARRIAGE HOUSE, 1020 Burdett St., w-w carpets. Sauna and whirlpool included. Oct. 1st.

190—WOODRIDGE MANOR, 2230 Cadboro Bay Rd., w-w carpets. Oct. 1.

"Sorry no children or pets"
"Free transportation available 9 to 4 weekdays!"

BROWN BROS. ON BLANSHARD
385-8771 Anytime!

TERRACE GREEN
180 CROFT ST.

Move up to modern living. Reserve a suite now.

—Ocean view
—carpeted throughout
—coloured appliances
—bachelor, 1 and 2 bedroom suites.
—$125 up
—Adults only
—No pets please

For information or Appointment to view
Call Mr. G. D. Croft
384-0106.
Occupancy Oct. 1, 1973

QUINTRO MANOR
3810 QUADRA

NOW RENTING

—CHILDREN UP TO 6 WELCOME
—ACROSS FROM PARK
—EXTRA LARGE UNITS
—NO TWO UNITS ON EVERY FLOOR THE SAME
—LATEST MODERN CONVENIENCES
—NICE VIEWS
—2-BEDROOM FROM $178 PER MO.

FOR VIEWING CALL 386-2437 ANYTIME
PACIFIC STRATA SERVICES LIMITED

3 Br. Condominiums
(Rent or Purchase)

Up to 1336 sq. ft. of deluxe living area. Sep. entrance, washer, dryer, fridge, stove, and drapes included. W-W shag, carpeting in all bedrooms. Close to town, Esq. Senior High School ½ block; rents $225 per month.
Purchase for $22,900 to $26,900 with low down payment and IMMEDIATE POSSESSION. Will take house or appliances in trade.

SHANGRI-LA ESTATES
383-4568 anytime
L. and J. Developments Ltd.

GRANADA COURT
1233 Fairfield Rd.

One bedroom suite from $150.

Luxury Block With All Amenities

RESIDENT MANAGER
382-9064

KER and STEPHENSON LIMITED
385-3411

ENJOY VICTORIA
In Cool Quiet
DUNSMUIR HOUSE
(Off Esquimalt Road)
Terrace Garden Setting
Ocean View from large patio
1 and 2 bedroom suites
Adults only
831 Dunsmuir Road 388-4943
Utah Apartment Enterprises

DUNSMUIR ROYALE APTS
801 Esquimalt Road
383-7454

VIST VILLA APTS
734 Lampson
385-6546
Well Appointed Suites.

LUXURY FOR LESS. UNIQUE 1 bedroom suite, $135. Original studio suite with bed alcove, $125. Situated in new, controlled entrance block. Located conveniently on Quadra near Hillside. Deluxe shag carpeting, drapes, appliances and free parking are just a few of many features. No children or pets. 386-9538.

NOW RENTING
Lady Catherine Apts.
420 Catherine St.
1-bedroom and bachelor units from $115. Rec. room and sauna. 386-2763.

FOUR SEASONS
Large 2 bedrooms, 2 and den, in new building. Carpets, drapes, colored appliances, sauna. Free parking and cablevision. On quiet cul de sac. Adults only.
954 DINGLEY DELL
Manager 383-2219

CAIRN VILLA
2-bedroom suite. Vavant. In park-like setting, off Old Esquimalt Rd. above Lampsor on 713 Cairn Rd. For viewing phone Manageress Mrs. Woods, 383-3239 or 598-2764.

WATERFRONT, 912 SELKIRK

Spacious Bachelor, 1 and 2 BR
VERY REASONABLE RENT
Abaco Realty

ELDORADO APT.

1401 Fort St. bright corner 1-bdrm. suite, free laundry, cable and heat, $125. Adults. No pets. Mrs. French, 385-3061

RIDGE APTS. 2120 RIDGE ROAD. Very attractive 1-bedroom suite with carpets, drapes, cablevision, etc. $130. Babies welcome. To view call Mr. Krieger, 388-4068.

YATES STREET NEAR COOK, two 5-room suites, in private house. $135. $125. Middle-aged or elderly couple preferred. 382-8947.

FAIRFIELD, BACHELOR APARTment, kitchen, with stove and fridge, middle aged lady, $60. 592-2365.

OLYMPIC VIEW
1160 ESQUIMALT RD.
SORRY, NO VACANCY
Resident Manager, 384-9121

FAIRFIELD, BEDSITTING room, kitchen, sharing bathroom. $70. Middle-aged or elderly only. 383-9227.

JAMES BAY — 2-BEDROOM suite. Wall-wall carpet, drapes, fridge, stove, carport, controlled entrance. 383-1556. $185.

$120. ONE-BEDROOM SUITE. Available October 1. Heat, Cablevision. 1239 Park Terr. Esquimalt. 385-2925.

GONZALES, CLOSE TO BUS, sea, shopping and park. 1 bedroom, prefer quiet mature male. 382-9531.

$100. 2-BEDROOM APARTMENT. Vic West. 385-9534.

1 BEDROOM, $120, ALL FOUND. 384-9452

200 APARTMENTS TO RENT UNFURNISHED

Park Pacific

WATERFRONT
NOW RENTING
BRAND NEW
THE SEAPORT
APARTMENTS
200 DALLAS RD.

156 Large, finely appointed suites located on the Waterfront at Victoria's gateway to the Pacific across from the breakwater.
—Wall to wall shag
—China shelves
—Luxury appointments
—Enclosed pool
—2 billiard tables, workshop
—Therapy pool-sauna
—Best soundproofing
—30" fridges in all suites
—Frost-free fridges

Bachelor $138.00
1 Bedroom, seaview $172.00
Two Bedrooms from $195

Two courteous resident managers and wives to assist with your move in and care for your every need. No children or pets please. For further information call: Mr. R. Bowlby, 383-2225.

AQUARIUS APARTMENTS
Park, Ocean and Mountain Views. Close to waterfront and town. Large deluxe suites.
—Hydrotherapy pool and sauna.
—Billiard and games room.
—Hobby room, workshop.
—Covered parking. 2 elevators.
—Excellent sound proofing, double wall insulating, concrete floors.
2 Bedroom, Sept. 1st. $190
—Courteous resident manager.
All suites contain shag carpeting and luxury appointments.
Call Mr. and Mrs. G. Page. 384-1316. No. 415-215 Oswego.

MT. TOLMIE RIDGE APTS.
Panoramic views, outstanding large suites on a six-acre private park.
—Heated indoor swimming pool.
—Hydrotherapy pool and sauna.
—Billiard room — View lounge.
—Hobby room — Workshop.
—3 elevators — Concrete floors.
—Excellent soundproofing.
—Enclosed parking included.
—Many suites contain two bathrooms and shag carpets.
1 Bedroom, den Oct. 1st $200.00
MR. and MRS. McINDOE
No. 221—1900 Mayfair Dr.
598-3821

For details and transportation to view all above suites, call Mr. R. Bowlby, Prop, Mgr. 383-2225

DANE DEVELOPMENTS
383-6222

1215 JOHNSON

ONLY 5 LEFT
DELUXE
BACHELOR SUITES

Separate kitchen plus eating area. Walk-in closets, wall-to-wall carpeting, spacious bed-sitting rooms, 10 min. walk from centre of town, controlled entry. RENTS FROM $129. FOR FURTHER INFORMATION CALL 383-6222.

NOW RENTING
ATTRACTIVE NEW
29-SUITE APARTMENT
268 SUPERIOR ST.
OCCUPANCY OCT. 1ST
LARGE SUITES—W-W CARPETING
LATEST IN SOUND-PROOFING
ELEVATOR (FOR OCCUPANCY)
MOFFAT APPLIANCES
CONTROLLED ENTRANCE
CABLEVISION
HOT WATER HEAT
1 BDRM. FROM $165
2 BDRM. FROM $213
TO VIEW PLEASE CALL 383-6222

North West Trust COMPANY

CHARTER HOUSE
435 Michigan
384-8923

REGENT TOWERS
415 Michigan
383-6216

All rental Enquiries
WELCOME
386-3534

1939 LEE
JUST OPENED
ELEVATOR NOW INSTALLED

One block from Jubilee Hospital, behind Safeway. Large 1 and 2-bedroom suites. Therapy pool and sauna. Adults only, no pets (except caged birds). Ideally located for apartment dwellers. Hatley Holdings Ltd. View, 2 - 5 p.m.

TOWNSIDE MANOR
975 BALMORAL
NEW
FROM $137.00
large 1-Bedroom Suites
FROM $162.00
Large 2-Bedroom Sites
Wall-to-Wall Carpets
Controlled Entrance
Resident Caretaker
P. R. BROWN and SONS, LTD.
762 Fort Street Ph. 385-3435

NELSON HOUSE
408 MICHIGAN
(James Bay)

We have 2 bed apts available immediately, renting from $178. CALL 384-9672 FOR APPOINTMENT TO VIEW.

Adults only, no pets.
TUDOR ESTATES
2030 DOUGLAS
382-2721

Now Renting
NIAGARA GARDEN APTS.
JAMES BAY
—2 BR 2 storey townhouses
—WW carpets
—Coloured appliances
—Drapes
—Cablevision
—Patio gardens
—Underground parking
—Swimming pool
—Heat, water included
—Ph. 383-8614

GORDON HEAD TOWNHOUSES
Blair and Larchwood
Perfect for family living, 2 and 3 bedroom units. Spacious living room and dining room. Wall-to-wall carpets, including all appliances, rumpus room, full basement, separate courtyard, beautiful playground. No dogs or cats. Within just 3 blocks of all schools.
477-5422
Managed by
Edgecombe Properties Limited

CHRISTIE POINT APTS.
PORTAGE INLET

Available for Oct. 1st occupancy, 2-bedroom suite, suitable for adults only. Ground floor patio, scenic outlook, $150. 385-0644
2951 Craigowan Rd.
NO PETS

DOWNTOWN

CORNER JOHNSON AND BROAD
Bright 1 bedroom, very clean. Stove, fridge, $125. 386-3928 or 477-2106.

TIDELINE APTS.
1470 Dallas Rd.
SORRY NO VACANCIES
Resident Manager, 382-5851

SEVEN 1-BEDROOM SUITES, $135. One 2-bedroom suite $155. No children, no pets. 478-3353.

3 BEDROOMS, $155 COLWOOD-Langford. 1 child. 477-2548.

200 APARTMENTS TO RENT UNFURNISHED

RESERVE NOW
for October 1, 1973
HYBURY HOUSE
3868 Shelbourne Street

1 BEDROOM, $143
1-BEDROOM AND DEN, $163
2-BEDROOM, $185

Includes
indoor swimming pool, hydrotherapy pool, sauna, billiard room, wall-to-wall shag carpet.

Caretaker in attendance
6-8 p.m. weekdays

OCEAN VIEW
FROM DALLAS RD.
Attractive 1-bedroom suite New fridge, stove and dishwasher. Mature quiet people only, references required. $200 per month including heat. Phone 477-2922 evenings or weekend.

ESQUIMALT APARTMENT, available September 1st, 1 bachelor apartment, October 1st, 2 bedroom apartment. Includes heat and cablevision. No children or pets. 386-9826.

CAMOSACK MANOR
Large 1-bedroom suite, available October 1. Please phone 386-0191 for appointment to view. Adults only, sorry no pets.

PRINCESS LOUISE APTS.
310 Roberts Street. 1 and 2-bedroom suites. Available immediately. 386-7455.
Utah Apartment Enterprises Ltd.

BY JUBILEE HOSPITAL
Extra large sunny corner bachelor suite in modern building $114. Oct. 1. 592-2101.

PEMBERTON, HOLMES, LTD.

OAK BAY, AVAILABLE OCtober 1, 2 bedrooms with water view, $160 per month. Jack Mears Oak Bay Realty Ltd. 598-5216 or 598-3321.

DELUXE APARTMENT OAK Bay area, 14th floor, almost 1000 sq. ft., one bedroom, new ivory hardtwist wall-to-wall carpet, for sale to renter. Phone 386-7281.

COMFORTABLE 1 BEDROOM suite close to Jubilee Hosp. Suitable for retired or mature adult. $110 Rithet Agencies Limited. 382-4251.

SEPTEMBER 1ST, 3-ROOM suite, $80. Some utilities. 645 Dunedin Street, Apt. 6 after 6:30 p.m. (just off Douglas-Burnside).

2-BEDROOM SUITE, FERNWOOD area. Sorry no kiddies or pets. Available immediately. $130. 384-6656 after 6 p.m.

MACAULAY MANOR
1007 Esquimalt
Sorry no vacancy. Res. Mgr. 384-0877.

SORRY NO VACANCIES
Monte Carlo Casa Montigo
Vancouver Villa
G. and O. Holdings 598-1624

1339 MILES STREET, TWO bdrm self-contained apt for Sept 1. $125. Royal Trust Co. 388-4311.

FORT-LINDEN, LARGE BACHElor suite, fully self-contained, $85 per month. 479-6171

ORCHARD HOUSE
647 Michigan
382-4650

BACHELOR, VACANT, 1116 North Park, fridge, stove, $60. 383-1995.

1 BEDROOM, $130. AVAILABLE immediately. Adults. 2558 Quadra. Caretaker, 384-7479.

ESQUIMALT 1 AND 2-BEDROOM suites, no pets. 656-1779.

201 APARTMENTS TO RENT FURNISHED

CRAIGFLOWER MOTEL
101 ISLAND HWY. 388-7861

Available immed. — Attractive well-furnished studio and 1-bedroom units, electric kit., w-w, maid service and utilities included. Phones, launderette and coffee shop. Rates by day, week or month. No pets.

THE ROYAL SCOT
425 QUEBEC ST 385-3545

This new apartment bldg. offers: Fully furnished 1-BR suites — Color TV, shag carpets, linen, dishes, laundry facilities, indoor pool, whirlpool, sauna, games room, underground parking.
OCEAN PROP. MANAGEMENT

WINSTON HOUSE
211 COOK ST.

Two only furnished bachelor suites available Sept. 1st. Elderly single or couple only. BROWN BROS. ON BLANSHARD. 385-8771 anytime!

AVAILABLE SEPT. 1
$140. Esquimalt close in, 3½ rooms, 4-pce. bath. Electric fridge, range, plus main furniture. Cablevision hookup, heat, hot water, laundry, drapes. No pets, adults only. Dickie Agencies, or res. Manager, 382-6848.

DE LUXE BACHELOR 1 AND 2 bedroom suites, fully furnished, maid service, colour TV, heated indoor pool, sauna, coffee shop, diningroom, bus stop at front door. Weekly and monthly rates 388-6611. Coachman Inn.

CROFT HOUSE
128 Croft St.

1-Bedroom suite $175. Close to bus, shopping, sea and park. Phone 382-8096.

SEVERAL BRIGHT CLEAN ATtractive rooms. Heat, hydro and cablevision. 1 block from YMCA. Working adults or students $55-$67-$115. Available Sept. 1. 479-4594.

BACHELOR AND 1 BEDROOM suites, fully furnished, coloured TV, indoor heated pool, swirl pool, saunas, maid service, restaurant and licenced lounge. Canterbury Inn, 310 Gorge Road, 382-2151.

BACHELOR SUITE IN MODERN block, near Legislative buildings, all utilities and cablevision included. Available Sept. 15. Call 385-3277 afternoons and evenings.

NEW ATTRACTIVE, 3 LARGE rooms, Cadboro Bay area, fireplace TV outlets, heat, light included. $150. Mature single person preferred. References. 477-8625.

1 BEDROOM AND KITCHEN and living room combined, fully furnished, share bathroom. City centre. $80 included. 385-4237.

FURNISHED BACHELOR, QUAdra-Princess, very clean, quiet, suit business woman or gentleman, 384-1784 after 5.

OR UNFURNISHED, MAIN floor, 3-room suite. Reliable couple. Park-like surroundings. 384-8278, 382-9470. 1270 Yates St.

WANTED: MAN, 20-30 YEARS old, to share deluxe 1-bedroom suite, $70 inclusive. Phone 382-5080 or 478-3445 after 6.

MODERN STUDIO-TYPE UNITS, everything supplied. Close in, covered parking. Michelangelo. 1158 Yates, 386-0112.

FOR WORKING OR BUSINESS man, 3-room furnished 1-bedroom apartment. Range, Fridge. Quiet. Close in. $100 month. 386-2364.

GOING AWAY — SEVERAL months this winter, 2-bedroom apartment or duplex available. Victoria Press, Box 513.

YOUNG MAN 18-25, NON-smoker, to share apartment and expenses. Available Sept. 1, phone after 6 p.m. 384-8501.

3 ROOM SUITE, LIGHT, HEAT, water included, close to town, quiet working lady preferred. $95. 385-2692.

SPACIOUS 1-BEDROOM SUITES, fully furnished. $160. 1940 Fort St. 592-9516.

LANGFORD, FURNISHED SUITE apartment, 1 Bedroom — Bachelor suite. Reasonable Rent. 384-0428.

THREE 2 ROOM SUITES, fridge, stove, sink, utilities included, $70-$80. 479-5205.

NICE FURNISHED SELF-CONtained downstairs suite, student, girl only. 383-4231.

WANTED YOUNG MAN TO share 1-bedroom apartment with same. 384-5173.

FURNISHED BACHELOR SUITE, Esquimalt area. Available immediately. $60. 383-5495.

FAIRFIELD, MATURE LADY only. All utilities. $80. 383-2614 evens.

1-BED. NEAR VIC HIGH SCHOOL. Avail. Sept. 1. $140. Rithet Agencies Limited. 382-4251.

1 BACHELOR SUITE. $85. PER month, includes everything. 385-0769.

SIDNEY — BACHELOR SUITE. Fireplace and seaview. 656-3585.

201 APARTMENTS TO RENT FURNISHED

GIRL (OVER 25) SHARE LARGE apartment near University, $80. 477-1788.

ONE-BEDROOM UPPER DUplex, furnished, all utilities. $115. To reliable person. 384-6713.

BURNSIDE, SPACIOUS ONEbedroom suite, $110. 386-6936.

WARM TWO ROOM SUITE, UTIlities, 386-2069.

LANGFORD FURNISHED SUITE for couple. $120. 478-8481.

202 APARTMENT FURNITURE TO RENT

Three Rooms from
$30 per month
STANDARD FURNITURE
382-5111
Immediate Delivery

RENT OR RENT TO OWN AN Easy twin tub washer at BUTLER BROTHERS (ACROSS FROM THE BAY) 1720 Douglas 385-3832

203 APARTMENTS WANTED

WANTED TO RENT BY TWO RESponsible young adults a 1-bedroom apartment, duplex, basement suite, old house etc. Must have yard, private entrance, and reasonable rent. 385-6066, after 5:30 p.m.

YOUNG SINGLE UNIVERSITY professor and cat desire 2-bedroom duplex, apartment or house. For October 1. $185 maximum. 384-6382, early mornings and evenings.

RESPONSIBLE COUPLE, ONE child, require 2-bedroom apt. or duplex, $140 maximum, with utilities, for Oct. 1, Fairfield, James Bay area. References. 383-0053.

YOUNG RESPONSIBLE MAN REquires furnished one-bedroom apartment or equivalent, preferrably in house, for September 1st. 477-4604.

WANTED: FRIENDLY EASY going working girl or University student over 24 to help find and share 2 bedroom apartment. Victoria Press, Box 534.

PENSIONER WANTS WORK IN apartment building in exchange for one bedroom suite, October 1st. Victoria Press Box 526.

UVIC GIRL WOULD LIKE TO share apartment or house with same. 477-8535 mornings.

206 DUPLEXES TO RENT

LUXURY DUPLEX
3 BEDROOMS

Truly UNUSUAL! This almost new duplex in a quiet area, surrounded by luxury homes, will be available on October 1st. Large living room, well carpeted, large kitchen, good eating space, stove and fridge, utility room with washer and dryer, powder room and storage room, an open stairway leads to THREE good size bedrooms, with a 4-pce. bathroom. LOTS of parking. Rent $250 mo. To view call: John Bishop, John Bishop Ltd. 384-0581 or Res: 656-2308.

NEW EXECUTIVE, 3-BEDROOM suite, 1½ blocks to ocean and Saxe Point Park, shopping centre, schools and arena, within walking distance. Partial sea and Olympic view. Wall-to-wall carpet, stove, fridge, full basement $300. Please call 477-8458 or inquire 1170 B Greenwood.

OCTOBER 1ST, 4 ROOM SUITE upper duplex, newly decorated, mature couple only. Sorry no children or pets. $125 per month includes automatic oil heat, stove, fridge and drapes. 479-4464, 911 Edge Place.

SIDNEY, NEAR NEW 2-BEDroom, full basement, drive-in garage, heat supplied. 10387A McDonald Park Road. 384-4489. References. $189.

UPPER DUPLEX, 1-BEDROOM, oil heated, close to town. Phone 386-3211 between 9 a.m. and 5 p.m. Ask for Don.

2 BEDROOM, ADULTS, GORGE area, no pets, references requested. 383-4076.

2-BEDROOM SIDE-BY-SIDE, October 1st, stove, fridge, drapes, cablevision, water, $150 479-1163.

OAK BAY JUNCTION, 1-BEDroom suite, unfurnished, vacant, No pets. 479-4069.

207 DUPLEXES WANTED TO RENT

MATURE COUPLE REQUIRE duplex in Oak Bay or Fairfield. Commencing October 15 or later. 383-3367.

210 HOUSES TO RENT UNFURNISHED

GORDON HEAD TOWNHOUSES
Blair and Larchwood
Perfect for family living, 2 and 3-bedroom units. Spacious living room and dining room. Wall-to-wall carpets, including all appliances, rumpus room, full basement, separate courtyard, beautiful playground. No dogs or cats. Within just 3 blocks of all schools.
477-5422
Phone between 4 p.m. - 8 p.m.
Managed by Edgecombe
Proper-Limited

MORNINGSIDE WEST
LARCHWOOD AND LAVAL

During September we will have some 3-bedroom townhouses available. Featuring 2 and 3 bathrooms, full basements, automatic oil heat, 1,220 and 1,281 sq. ft., w.w. carpeting, drapes, fridge, range, washer, drier, fireplace. Rents from $275.
Byron Price and Associates Ltd.
385-2458

ARE YOU ENERGETIC. WANTed responsible family to rent older triplex near Hillside-Douglas. You can sublet 2 suites and live very cheaply. Ideal for contractor, plumber, electrician, etc., as is zoned, and has huge high drive in basement. Will supply paint for interior. We have completely pained exterior. This is a good deal. 384-0912.

BEACH TOWNHOUSE — SIDNEY
Luxury 3 Bedrooms, 3 baths, 10 steps to the beach and Private Dock. Magnificent view of the Harbour and Islands. $400 per month or best offer.
PEMBERTON, HOLMES LTD.
384-8124 Night 384-6126

FOR LEASE, LOVELY SECLUDed 2-bedroom home, situated on beautifully landscaped ½ acre lot in Sidney, close to schools, hospital, marinas, available Sept. 1. Minimum 1 year lease, $250 per month, references please, 656-2085.

A STEP TO THE BEACH
AT CADBORO BAY
3 bedroom home available September 1st with 1 year lease, $350 per month, Cadboro Bay Realty. 477-9511.

6767 JEDORA PLACE, BRENTwood. Brand new 3-bedroom home, $325 monthly. Long-term occupancy, Available early September. Mayfair Realty, 386-2955.

IMMEDIATE POSSESSION. 570 Baxter. 2 bedrooms, rumpus room in full basement, drive-in garage, extra parking. $240 per month. 479-3339, or 479-5625.

HILLSIDE SHAKESPEARE, 2 bedroom home plus den, partial furnishings, suite, retired or business couple, references, $200, Victoria Press Box 535.

CHOICE AREA ESQUIMALT, 3 bedrooms, full basement. 15th September. 477-2775

UNIVERSITY GARDEN HOMES. $225 and $250. No vacancies. Reserve for October 1. 386-6235.

3 OR 4 BEDROOM, ONE-YEAR lease, Cedar Hill Rd. area, $250, family preferred. 385-3792.

4 BEDROOM OLDER HOUSE, central local, semi-furnished. To view 383-3164. References please.

LANGFORD—1 BEDROOM COTtage, garage, available Sept. 15, 478-4977.

WANTED — GIRL TO SHARE house. 388-9616, 5-8 p.m.

$180 3-BEDROOMS, HEAT, ELECtricity included. 384-9786 after 5.

LARGE HOUSE TO SHARE WITH 5 others. 382-9767.

211 HOUSES TO RENT FURNISHED

COSY, COMPLETELY FURnished bungalow. Fireplace. Garage. Suitable for 2 quiet mature adults. All utilities included. Sorry, no pets or children. Available till June. $125. Call 478-3011 after 4 p.m.

UNIQUELY FURNISHED A-frame on treed 2 acres, Shawnigan-Mill Bay area. Cosy 3 bedroom, shag, fireplace, available to Professional couple till May. Sorry no pets, children. $225. 743-5488.

WINTER OCCUPANCY, 1 AND 2-bedroom cottages. $80-$125 per month, includes utilities. Mountain View Resort, Shawnigan Lake, 112-743-2044.

211 HOUSES TO RENT FURNISHED

NEW 2-BEDROOM COMPLETELY furnished and equipped with linen and dishes, winterized beach chalets at Youbou for $160. Box 83, Youbou, B.C.

COSY COTTAGE IN SUBURBAN area, for mature married couple, only, no pets, 1 block to store — beach — churches. $110. 656-5224 (10 a.m. - 11 a.m. only).

212 HOUSES WANTED TO RENT

WORKING COUPLE REQUIRE 2 or more bedroom home, in Langford, Colwood, Metchosin area. Willing to redecorate and maintain property on lease with option basis, or purchase with minimum down. Prefer seclusion and privacy. 478-2304.

RESPONSIBLE COUPLE WITH 1 child, need secluded 2-bedroom house or cottage. Shawnigan, Mill Bay area. Must be within easy range of Duncan for work. 479-4326.

HOME NEEDED BY YOUNG couple within ½ hour of city, Oct. 1 or later. 1 or 2 bedrooms with fireplace, in quiet area. References. Please phone S. Phillips, 388-5369, morns. or eves.

IF YOU DON'T WANT TO SELL your home, we have reliable tenants waiting to rent. Phone Mr. Marshall, Boorman Investment Co. Ltd. 386-v212.

OCTOBER 1. UNFURNISHED house or duplex. 2 or 3 bedrooms. Tattersal - Blenkinsop - Lakehill - Cedar Hill - Swan Lake, up to $220 per month. 382-8320.

RESPONSIBLE COUPLE WITH 1 child, 10, require 2 or 3-bedroom home or duplex immediately. Please call 478-6544.

RELIABLE WORKING COUPLE wishes small house in or near Victoria, will do maintenance, references. 384-1527 3-7 p.m.

YOUNG RELIABLE WORKING couple looking for home in interurban area preferably 384-8694, 8-12 a.m.

2 YOUNG WORKING MEN TO rent house with small acreage with-in commuting distance to Victoria. 592-7736.

JUST TRANSFERRED, RETAIL store manager requires 3 bedroom home or duplex in good condition on quiet street. 386-2141.

URGENTLY NEEDED, September 1st, 1 or 2-bedroom house. Preferably in outlying district. Phone between 8 - 4:30, 388-3667.

YOUNG COUPLE EXPECTING second child need 2-3 bedroom home with yard. Up to $150. References. 388-6720.

TO 3-BEDROOM HOUSE WITH or without option to buy. Have substantial damage deposit. 478-8237.

RESPONSIBLE WORKING COUple needs one two-bedroom house with yard up to $155. References. 384-2065 after 6.

YOUNG COUPLE WITH FAMILY require 2-3 bedroom house, moderate rate. Willing to maintain and garden. 383-0881.

RESPONSIBLE QUIET FAMILY requires 3-bedroom house or duplex. References. Burnside-Carey Rd. area. 386-7377.

SCOTTISH COUPLE WITH TWO children ages 8 and 13, wish to rent 2 or 3-bedroom house for 1st October. 384-1989.

2 OR 3-BEDROOM HOME WANTed October 1st, Colwood-Langford-Metchosin area. Phone 478-2274.

YOUNG FAMILY 2 SMALL children wish to rent house 658-8805.

SMALL HOUSE REQUIRED FOR single working girl, long term, 382-4375.

215 HALLS, WAREHOUSES, STORES AND OFFICES TO RENT

IF YOU ARE LOOKING FOR A modern office space in an older building.
Full Air Conditioning.
All facilities.
From 900-1200 sq. ft.
Rent Reasonable.
Downtown Area.
Close to Parking.

PROPERTY MANAGEMENT DEPT.
KER and STEPHENSON LIMITED
385-3411

PRIME GROUND FLOOR SPACE
OAK BAY AVENUE
HIGH TRAFFIC COUNT
AVAILABLE SEPT. 1st.
RENT $150.00
Ideal for boutiques, specialty shops, etc. 400 sq. ft. (13'x31'). Separate front and rear entrance. Ample parking included. Contact 388-5491 or resident manager Mr. Hutchins, 592-6193, 2025 Oak Bay Ave.
PARK PACIFIC APARTMENTS LTD.

PROFESSIONALS

Doctors, dentists, accounts; space available in new building to suit your needs — 600 to 2,000 sq. ft. One block from Jubilee — Good parking and other amenities. View until noon and after 8 p.m. 384-9264.
1939 Lee Ave. — 385-5911
HATLEY HOLDINGS LTD.

OFFICE SPACE

AVAILABLE IN NEAR NEW BUILDING IN ESQUIMALT AREA. VERY REASONABLE RENT. SPACE IS FROM 600-800 SQ. FT. AND UP. CALL MR. ANDERSON, 382-2721 FOR DETAILS. TUDOR ESTATES, 2030 DOUGLAS.

COMMERCIAL STORE SPACE on Esquimalt Road for rent, available approximately October 1st. Ideally suited for retail, office or professional services. 600 sq. ft. and good parking. Phone 386-1713 for particulars.

DOWNTOWN
2,800 sq. ft. Ground Floor Store, office or showroom. Completely renovated.
Royal Trust Co. 388-4311

WAREHOUSE FOR RENT APproximately 7600 sq. ft. on trackage, downtown area, apply P.O. Box 1645.

LANGFORD, 1002 GOLDSTREAM, retail store and or professional office space. Ample parking. 477-4925.

WAREHOUSE FOR LEASE, from 2300 sq. ft.—7000 sq. ft. between Douglas and Burnside on Alpha Street. Phone 656-4066.

BEACON PLAZA, SIDNEY
Premises in amil for insurance and-or travel agency. For details phone eves. 592-6282.

822 Cormorant St. Modern office space available now. 360 sq. ft. with 2 parking spaces. $120.
Royal Trust Co. 388-4311

NEW OFFICE AND WAREHOUSE for rent in good location. 382-9607; 388-4801.

STORE AND LIVING QUARTERS for lease. Reasonable rent. 383-3123.

10 OFFICES IN APPROXImately 2,400 sq. ft. area. 382-6728.

233 MORTGAGE LOANS AND INSURANCE

MORTGAGE MONEY

Any amount at current interest rates. Quick decisions. Interviews evenings and weekends. Call JOHN ADDICOTT
BROWN BROS. AGENCIES LTD
"Since 1918"
1125 BLANSHARD ST.
385-8771 (anytime)

FIRST AND SECOND MORTGAGE FUNDS AVAILABLE AT COMPETITIVE RATES. UNLIMITED FUNDS. CONVENTIONAL AND PRIVATE. QUICK DECISIONS. CALL MR. McKENZIE, 386-7521 (anytime). BOORMAN INVESTMENT CO. LTD., 1131 GOVERNMENT ST.

MONEY AVAILABLE TO BUY MORTGAGES OR AGREEMENTS
NEW OR EXISTING
K. M. JACOBSEN, 382-9191 or 658-8679
CANADA PERMANENT REAL ESTATE DIVISION

MONEY TO LOAN ON MORTgages. Quick decisions. Also agreements and mortgages purchased for cash. See us for top price.
A. BERNARD and CO. LTD.
655 Fort Street 384-9335

CASH FOR YOUR MORTGAGE or agreement for sale. Quick decisions and highest prices paid. M Braithwaite, Financial Surveyed., 384-9305, Res. 592-0638

MONEY FOR FIRST, SECOND, third mortgages, interim financing also available for commercial or residential, 388-5740.

233 MORTGAGE LOANS AND INSURANCE

WE SPECIALIZE IN FINANCING
LAND
DEVELOPMENT
OR
SHORT TERM
HOLDINGS
ANYWHERE
IN B.C.
1ST OR 2ND
MORTGAGE LOANS
HOMES
ACREAGE—WATERFRONT
ALSO CASH VALUATIONS ON EXISTING MORTGAGES OR AGREEMENTS GIVEN WITHOUT OBLIGATION
COURTESY TO FELLOW BROKERS
CALL L. THOMAS SN.
PHONE COLLECT
OFFICE 384-7128
RESIDENCE 479-6382
Douglas Hawkes Ltd.
990 Blanshard St.
Victoria, B.C.

NEED MONEY?
TO BUY — BUILD — REMODEL — REFINANCE
1st — 2nd — Equity Mortgages Arranged or Purchased
—AGREEMENTS FOR SALE PURCHASED OR SOLD
—BUILDERS INTERIM FINANCING ARRANGED
—We loan in ALL AREAS including Vancouver Island
—For Quick, Courteous, Confidential Service call
DON MacGILLIVRAY
ROBERTS INVESTMENTS AND MANAGEMENT LTD.
702-1175 Douglas
Tel. 388-6691 (24-hours service)

MORTGAGE FUNDS
Available for residential properties. Current rates, quick decisions.
BOB JONES 652-1141
BRENTWOOD PROPERTIES AND INSURANCE AGENCY LTD.

VIDCO
386-1381
Any amount, instant decisions
MORTGAGE FUNDS

MONEY AVAILABLE
Low rates for First or Second Mortgages, Interim Financing Building Loans, Refinancing.
P. R. BROWN AND SONS LTD.
762 Fort St. 385-3435

234 MORTGAGES FOR SALE

WE OFFER THE FOLLOWING excellent Mortgage proposals:

1—1st mtge, duplex, zoned light industrial, Victoria city. Amount required $10,000, 10%, 3 yr. term, value $16,500.

2—1st mtge. $25,000 12% on firm appraisal of $57,000.

3—$35,000, 1 yr. term 15% on new building being constructed. Requires $20,000 now balance on completion.

Contact D. MacGillivray
ROBERTS INVESTMENTS LTD.
Bank of Commerce Bldg.
702-1175 Douglas St. 388-6691

QUALITY
1ST MORTGAGES

We have a wide range of selected 1st mortgages available at going rates of interest. A number of these are being totally insured at no cost to the investor.
If you have $3,000 or more and wish to discuss mortgage investment phone Vincent Holmes.
PEMBERTON, HOLMES LTD.
1002 Gov't. St.
384-8124

GOOD SECONDS
$2500 at 18%, $39 per mo
$2400 at 16%, $38 per mo.
$4800 at 15%, $71 per mo.
$4900 at 16%, $81 per mo.
Lakeview Management
Ste. 21 - 410 Fifth St.
Courtenay, B.C. 338-5379

235 WANTED TO BORROW

"TODAYS BARGAINS"

1—$21,500 1st. mtg. 12% int. only 5 yr. term. "Fine old" on Smith's Hill, machinist covenant.
2—$17,000 1st. mtg. 12%, $189 per mo. smart Gorge bungalow.
3—$20,400 1st mtg. 12%, $225 permo. Character home on large lot in High Quadra.
Call Don Harvey at 386-8321
Homefinders Wall and Redekkop

240 BUSINESS OPPORTUNITIES

RESTAURANTS

Good family business — 60 seats. High walk traffic area near the Empress $12,000.
Excellent Restaurant—ALL NEW equipment—in a shopping plaza—shows a good return. $21,900.
Dining Lounge—interesting decor, very good clientele—fantastic potential. For information please call:
THE ZIEGLER'S
388-4271 592-1768
J. H. Whittome and Co. Ltd.

FISHING LODGE

Very well located in Nahmint Bay, Alberni Inlet, home of the "big ones". Includes float, buildings, foreshore lease, repeat clientele. Owner in attendance this weekend.

MOTEL SITE

Port Alberni, gateway to the Long Beach-Tofino area. Top location on "motel row" app. 3 acres. Owner will consider participation in initial stages. Listed at $120,000 which is below appraisal figure.

Turner Bros. Real Estate, 321 Argyle St., Port Alberni, B.C. Mail P.O. Box 460, telephone 723-8161.

SALE OF LUNN'S BAKERY, 765 Fort St., complete bakery equipment and fixtures plus additional equipment that can be sold as surplus. Lease available for this excellent downtown location.
Premises open for viewing on Sept. 6th, 1-4 p.m. and Sept. 7th, 9-12 a.m. for further information contact the Industrial Development Bank, 777 Broughton St. Victoria, B.C.
Offers are subject to Provincial Sales Tax.
Closing date for bids is September 11, 1973. Tenders (to be submitted to the Industrial Development Bank) are to be accompanied by a certified cheque in the amount of 15% of the tendered price. All or any offers will not necessarily be accepted.

IF YOU HAVE BEEN THINKING you would like to own your own business, here is a great opportunity to do so. I have just listed one of Victoria's longest established tractor services. Price includes business, and all equipment. Included in the equipment are 4 tractors, 2 of which are almost new, and many attachments plus a half-ton truck. This business is priced low at only $33,000 for quick sale as owner wishes to retire. Phone for further details, Shirley McLeod 384-9335, 478-8695.

A. BERNARD and CO. LTD.
655 Fort 384-9335

MUST SELL, A VENDING SERvice, a well established business, approximately 14 hours

250 HOUSES FOR SALE

BLOCK BROS.

3 OFFICES TO SERVE YOU
MON.-FRI., 9 a.m.-8 p.m.
SAT., 9 a.m.-3 p.m.

1800 Blanshard
3636 Shelbourne
1949 Sooke Rd.

THETIS HEIGHTS

3-4 BR. Immaculate home on a beautifully landscaped lot with a nice garden area. Basement has rumpus room with a full wall fireplace. Extra BR plus more. Asking $38,500.
Norma Saunders, 478-5561.

A MOST DESIRABLE LOCATION

I have just listed this lovely 4 BR. and den, fully developed basement home. Large, nicely landscaped lot — complete with David's "Fort McLeod" at rear, also extra strip for trailer or boat. Basement is fully developed with 1 large BR and beautiful rec. room or family room. Asking price $46,800. Please phone Bill Lewis 478-5561, 384-1253.

HOLIDAY SPECIAL

Priced for quick sale at $30,800 (make an offer) 3 bedrooms up, plus one in full basement. Large living room with brick fireplace. Good investment or holding property. Bill Lewis 478-5561, 384-1253.

PRIME TOURIST ATTRACTION

Just 7½ miles from city centre and a few blocks from Trans-Canada Highway. Frontier Village contains over 25 buildings and scenes. Over 2 acres of wooded wonderland with frontage on three roads — property also contains a very nice 2 bedroom house and three building lots at rear of village. Owner estimates $75,000 in antiques included. Very anxious to sell due to illness. Asking $185,000. To view contact Mike Myers 478-5561, 384-6362.

WILKINSON Country Comfort

In the midst of a quiet 7½ country acres, sheltered in a grove of trees, awaits a modern 3 bdrm. FHC home with 2 fireplaces, stables and riding ring to fulfil your every dream. Rob Fukushima 383-6768, 386-3231.

OPEN HOUSE

FRI. 6-8 P.M.
1716 Taylor Street
VACANT. Immediate possession possible. Modern 3-BDRM., full bsmt. home, large LR and Rec Rm, nice DR. Fireplaces in LR and Rec. Rm. Lovely garden and patio, excellent area backing onto the playing fields of Lansdowne school. Short walk to all schools and Hillside Shopping Centre. Asking $36,900, come and see this one. JEFF CHALK, 386-3231 or 477-8274. 477-8274.

OPEN HOUSE

FRI., SAT., 1:30-4:30
4238 Springridge Crescent
For your living enjoyment, an executive 3-bedroom home featuring a rec. room (FP), workshop and a self-contained one-bedroom suite. From the spacious entrance you ascend to a gracious living room, DR, kitchen complex. Priced at $40,500. JACK COOKE 386-3231, 477-4842.

OPEN HOUSE FAMILY SIZE

1505 Arrow Road. Fri. 7:00 to 9:00 p.m. and Sat. 1:30 to 4:00 p.m. Labor Day surprise. Preview early. See display ad with picture in financial pages. Mr. Clendinneng, 477-1841 or 477-5462.

SIMP-SEARS AREA

$32,900. 20 years old. Top condition. Unusual garden. Can grow your own. 2 bdrm. up, separate dining room. 1 bdrm. down, plus nice rec. room. Di garage. Greenhouse. Aviary. Trees, grapes, figs even. Call quick on this. Jamie MacGregor, 477-4270.

POTENTIAL GALORE

This little money maker is sitting right in the heart of apartment country. Duplex offers 2 bedrooms in each unit. Large lot. Apartment zoned, showing good return. Excellent value at $28,900. Try your trade or down payment. Cliff Ball, 592-1764 or 477-1841.

EXECUTIVE HOME

Rarely, will you find a finer family home, on a ½ acre treed lot on a quiet cul-de-sac in the Cordova Bay area. This quality 2-storey, 4 bdrm. home is designed for comfortable living. The 1386 sq. ft. of luxury living space on the main floor includes a gracious LR with fireplace, large DR, kitchen, family room and large den. The basement includes a 16x21 recreation room and workshop. A 2-car attached garage completes the picture. Try your offer or trade on the asking price of $64,000. Mr. W. Remple, 477-1841 or 658-5794.

SIDNEY $33,500

Only 2-years-old, this 3 bdrm, full bassment home is on a treed lot on a quiet side street. A delightful entrance leads upstairs to the main living area which is designed to make maximum use of the 1132 sq. ft. of floor space. Fully carpeted. The full basement, with roughed in plumbing is ideal for development. Mr. Remple, 477-1841 or, 658-5794.

WANTED:

A family or couple for a lonesome little house. So easy to take care of. Such a lovely garden so near to town. Three short blocks to bus. So warm and cosy. So delightfully decorated. Beat the cost of vegetables and grow your own. Large lot 80x134. Low taxes. All that you have been looking for under $27,000. (Mrs.) Pat Forbes, 477-1841 or 383-2520.

IS COUNTRY LIVIN' FOR YOU?

Then don't pass me by. Only $25,500. Lots and lots of livin' in this home. Large lot close to lake and swimming. Close to good schools, elementary, Jr. or Sr. high. You must see it to believe it for this value. (Mrs.) Pat Forbes, 383-2520 or 477-1841.

Island Homes Ltd.
386-7545
2504 DOUGLAS ST.

FOUL BAY RD., OAK BAY
Close to shopping. Spacious, nicely renovated older home, 4 bedrooms, 1 on the main and 3 up, large kitchen, living and dining rooms. Excellent revenue and land value potential, and good large family home. Asking $29,900. Quick possession. Phone: BILL PALFREY, 386-7545.

FAIRFIELD DUPLEX
$26,450 Each Side
Well built, choice Residential Area. Each side has 2 plus 1 BRS., Large LR, Kitchen with nook, 4-pce. bath, full basement, 2 single garages. Large lot. 5 min. downtown; 2 min. Shopping Centre. Charles Loveday 477-6994—make us an offer or will trade for other good Real Estate

GORDON HEAD
$42,900
A truly fine new home over 1200 sq. ft. Elegant LR, fine wood panelling and carved posts. Golden Shag, 2 fireplaces, large L-shaped LR-DR with patio off. 3 good BRs. 1½ baths. ½-rough-finished family room, another room roughed. Lovely Mt. Douglas view, close to schools and Lambrick Park. Charles Loveday, 477-6994.

IMMED. POSSESSION.
Older home, corner lot. Large living room, dining room combined. Family kitchen. Upstairs 3 bedrooms, bath. Basement. Close to all amenities. Possession in completion of documents. $19,900. Flo Pelling, 477-1841 or 592-3271
BLOCK BROS. REALTY.

250 HOUSES FOR SALE

SINCE 1887
Pemberton Holmes Ltd.
1002 Government St. 384-8126

OPEN HOUSE
SATURDAY, 1:30-4:30
17—477 LAMPSON
A charming 3-bedroom condominium only 2 years old. New wall-to-wall carpets, nicely decorated in new painting and wallpaper. At only $19,500. This unit must be seen.
384-8126 JIM WEST 382-1145

OPEN HOUSE
SATURDAY 1:30-4:30
2530 AVEBURY
Immaculate 2-bedroom, full basement home in a choice area.
SOLD

OPEN HOUSE
1:30-4:30 SAT.
1601 ROCKLAND
NEW, NEW, NEW MLS No. 4495. Yes, this is your chance for a brand new home in Victoria's finest area.
Check these features:
1. 1,500 sq. ft.
2. Finished basement
3. 2 bathrooms
4. 2 fireplaces
5. Double carport
6. Wall-to-wall throughout
7. Dishwasher
8. Top quality construction
9. Only $56,900.
Plus much more. For prior viewing please call:
LARRY M. BROOKS
384-8126 or 383-6811 (Res.)

NEW EXCLUSIVE UP AND DOWN DUPLEX
FAIRFIELD
Old style open beam charm in immaculate shape. New wiring and plumbing. Approx. 1150 sq. ft. down and 900' up. 3 fireplaces on main, 2 large bedrooms with 18x14 separate dining room. Realistically priced at only $35,900.
384-8126 JIM WEST 382-1145

OAK BAY
Large family home close to all schools, beach and shopping. The main floor has a large L.R. with fireplace, D.R. with beamed ceiling and den (also with fireplace). Upstairs are 4 bedrooms with large cupboards. Full basement is partially developed with family room. Priced at $44,500. For details call:
384-8126 R. I. MURPHY 592-7250

SOOKE BASIN WATERFRONT
$78,000
Truly a veritable fairyland. Seclusion, and unpolluted swimming beach, a boat launching ramp, the best coho and spring fishing just minutes away from your front door. The beach is just loaded with shellfish. There is a greenhouse to ensure an early start for an excellent vegetable garden. The home has three bedrooms with the large master bedroom en suite. If you want usable waterfront, and fishing then be sure and view this
384-8126 J. F. COLWELL 592-9828

THE FINEST VIEW HOME IN ALL OF VICTORIA is at 111 DENISON ROAD
M.L.S.
In addition to 290° view of the city, water and mountains, this home has many extras such as a food centre, built in vacuum system, intercom and hi-fi, sauna, 4 fireplaces rec room, family room off the kitchen and wall to wall throughout. For the latest in gracious living be sure to see this.
$126,000
384-8126 J. F. COLWELL 592-9828

COLWELL'S CORNER PEACE and SERENITY
$33,500
This fine three-bedroom home is immaculate inside and out. Situated in a quiet area, the lot is 66x135. It is well treed and gardened with fish pool, fruit trees and vegetable garden. The full high basement has a family room and more room for additional development. For further information and viewing call
384-8126 J. F. COLWELL 592-9828

585 TORONTO
is a spacious well kept family home in the heart of James Bay. Living and dining room with fireplace in line, adjacent to a large family kitchen. 3 twin sized bedrooms off a wide center hall. A full high basement with ample room for development. A beautifully cared for older home close to everything. Offered at $32,500. To inspect
384-8126 MR. GREENE 385-0795

GET AWAY
1.88 acres of treed land sloping gently to the waters of Cowichan Bay on beautiful Cherry Point. Just one lot removed from water with seclusion and potential view.
384-8126 R. I. MURPHY 592-7250

MAGNIFICENT VIEW LOT
2.08 ACRES
METCHOSIN
This lot offers the best views of the straits and mountains for miles around. Serviced with hydro and water. Try your offer on asking price of $18,000. (MLS)
LARRY M. BROOKS.
384-8126 or 383-6811

CORDOVA BAY
SWEEPING VIEWS
Main floor comprises near 2,000 square feet of the finest construction detail you might dream for. This 7-year-old spacious home features:
Sea, mountain and island views from all major rooms.
23.6x13.11 living room, bay window, Italian marble fireplace.
15x11.4 formal dining room, crystal chandelier.
Modern sea view kitchen with family dining area.
19.2x14 master bedroom with en-suite.
34x13.8 recreation room with raised hearth fireplace.
—17.6x14.6 billiard room.
18.5x13.7 den or 4th bedroom.
Lower level also includes another storage room, and finished hall. Time controlled hot water-heating, plate windows, double insulation, low interest mortgage are only some of the extra quality features. $74,500. For extra details or for your viewing arrangements please call
C. A. CLIFF ANDERSON
384-8126 or 477-3994
MLS

FEE APPRAISALS
FOR ALL PURPOSES
APPRAISAL DIVISION

EVERGREEN HOMES

2811 Douglas St.
Open 'til 7 p.m., 384-9715

THE WARMTH OF WOOD
The excitement of planning your own home.
Why pay rent?
Plan your own home from Evergreen's
Award-Winning Designs

MT. TOLMIE
PANORAMIC VIEWS
Custom-built, NHA 3 bedroom, 1½ bath, executive home, 22x15 living room, fireplace, separate dining room with sliding glass doors to 22' sundeck. Large convenient kitchen, eating area, built-in range and oven. Plaster and oak floors throughout, some wall-to-wall carpeting. 20 ft. above ground rec room, sliding doors to patio. Sep. 2-car garage plus trailer or 3rd car parking and turnaround. Beautifully landscaped 70x160 lot, close to University, Racquet Club and shopping. Early possession! Reduced to $46,000. MLS 5144.
Dickie Agencies Ltd.
D. L. Dickie 382-4312

CITY-WIDE APPRAISAL
383-4614 REALTY 478-5763

250 HOUSES FOR SALE

CANADA PERMANENT

ON DOUGLAS AT FORT
382-9191
OPEN TILL 6, SAT. TILL 4:30

OPEN HOUSE
3890 DOUGLAS
(Park on Kent St.)
Saturday 2-4:30 p.m.
Large family home on double lot. 4 or 5 BRs., LR, DR, huge kitchen plus developed Bsmt. Fantastic accomodation and possibilities for only $38,500. See it with IRMA KULIGOWSKI 656-5325 or 382-9191.

UNIVERSITY AREA
CLOSE TO ALL LEVEL OF SCHOOLS
A really nice 3-BR Bungalow with brick FP in 16x13 LR. Large kitchen with adjoining dinette. Convenient location close to bus and shopping on 60x100 easy care fenced lot. This won't last long at $31,500. For viewing please call HERB MCDANNOLD 658-8844 or 382-9191. MLS 5291.

CADBORO BAY
A real family home featuring 3 BR, 1½ baths LR with RH brick FP, DR has walk-thru window to wrap around suneck over dble carport. Quality cabinets, lighting and wall-to-wall thru-out. Full bsmt. has been roughed-in for rec rom, FP, 3rd bath and additional room. Asking $52,000 with attractive financing. To view now call HERB MCDANNOLD 658-8844 or 382-9191.

IDEAL LOCATION FOR SCHOOL AND UNIVERSITY
NORTH OAK BAY
Age 1966, one owner terriffic family accommodation including 2½ baths, recreation family room with FP, cross hall, dining and panelled den, hardwood flrs., throut, and real plaster construction. Dble. garage and extra parking. $75,000. GRAY LAITE, 656-5267, SID HASLAM, 477-1994 or 382-9191. MLS No. 4950.

NEW LISTING
GORDON HEAD
$46,900
Lovely, 2-level, 7-month-old home, embracing 3 bathrms., 2 rock featured FPs, nice LR, DR, all the new trimming built by excellent contractor. Sundeck, drive-in garage, landscaped property, located on cul-de-sac. SID HASLAM, 477-1994, GRAY LAITE, 656-5267 or 382-9191.

ESQUIMALT—VACANT
On Sept. 2nd — a 2 BR home just minutes away from the Armed Forces Base. Full bsmt., drive-in garage, carport. Room to park trailer or boat. Quiet street south of Esquimalt Road. Needs paint and tender loving care. Call JOHN DUNICK, 382-1671 or 382-9191.

LARGE FAMILY HOME
DOUBLE LOT
This 4 or 5 BR home offers, LR, DR, huge kitchen, BR and den on main flr., and 3 BRs up. On lower level is ideal parent accommodation with cosy rec room, bedroom, bath, etc., with its own separate entrance. A real buy at $38,500. Phone now. MAUDE DOBSON, 658-8837 or 382-9191.

UPLANDS WATERFRONT
DISTINCTIVE EXECUTIVE HOME
1.35-ACRES
Croquet on the vast lawns overlooking the Yacht Club. Gardens which are probably the finest in this area. Two ground levels of living, featuring 4 BRs, 2 baths (one with heated towel rack), large LR, cross hall, dining and all expected features including kitchen built-in. Wet bar in entertainment size rec. reation room. Construction is of best quality and will be apparent when you view this property. Priced at $165,000. SID HASLAM, 477-1994, GRAY LAITE, 656-5267 or 382-9191.

TOWN AND COUNTRY AREA
$28,900
Attractive 2-BR home centrally located on quiet street, LR with FP, DR, sundeck, Bsmt., separate garage, good condition. Call TED SMYTH 477-5617, EMIL IZIK 386-0301 or 382-9191.

MAGNIFICENT SEAVIEW
2027 NEPTUNE RD.
$52,000
Overlooking Swartz Bay, nearly new home with excellent features, over ½ acre wooded lot, 1200 sq. ft. on main, possible extra bedrooms in full basement. Quite interesting area. For viewing anytime call PAUL HYATT 656-3150 or 382-9191

Investors

SYNDICATE REALTY LIMITED
620 Broughton St. 386-7721

ESTATE SALE OPEN HOUSE

FRI. AND SAT.
1:30 - 4:30
274 BEACH DRIVE
BEAUTIFUL SEA VIEW is yours to enjoy in this quality 1922 sq. ft. 2-bedroom home situated on ONE HALF ACRE of professionally landscaped garden. An ideal home for executive entertaining with its large living room and cozy fireplace and formal dining room. The kitchen has ample eating area overlooking a manicured private garden. There's also a homey den with fireplace for dad with a door leading to a large conservatory. Triple plumbing and a full basement. If prestige had a price tag you would pay more that the asking price of $69,500. Come and see for yourself. Your hostess, Mrs. Wallace. Off. 386-7721; Res. 382-5998.

FAIRFIELD

Large family home close to all amenities and across from play park. This home is fully modernized in the interior with W-W carpet throughout. There is a large living room with fireplace, dining room, cabinet kitchen with eating area, a ½ bath down and three large bedrooms and 4-Pce. bath up. Full basement. For further in-Williams at 386-7721. Price $31,900.

1648-52 EARLE ST. $42,900

3 new homes in the elite Fairfield District Low taxes. Large 9% mortgages. For further particulars and appointments to view, call Evan Williams at 386-7721.

Montague

1028 BLANSHARD 384-9318

OPEN HOUSE
SAT. 1:30-4:30 P.M.
2530 CEDAR HILL RD.
3-bedrooms, split-level home, $33,500. See Friday's and Saturday's Financial Page for further information. D. M. MacKillop, res. 384-0308.

BRAND NEW 2-BEDROOM HOME
$28,750
$1,250 DOWN
PHONE DOUG MACKILLOP
384-9318 OR RES. 384-0308
MLS 5170

Seaboard CONSTRUCTION
SPEC. AND CONTRACT HOMES
652-1526

BRAND NEW FOR YOU—
Living room, dining-room and kitchen with family room, master bedroom with bath on main floor, two large bedrooms and full bath up. Full basement with rec. room, fireplace etc. Double garage with sundeck. Close to Jubilee Hospital. Open 2 to 4:30 p.m. 1844 Kings Road. George Noels, builder, 385-7187.

250 HOUSES FOR SALE

WALL & REDEKOP HOMEFINDERS REALTY LTD.
BLANSHARD ST. 386-8321

OPEN HOUSE—2215 ARDWELL STREET
1:00-4:30 FRIDAY
Spacious 3-bedroom split level family home. Immaculate kitchen with ample cupboards and eating area. Distinctive features. Near all schools, shopping, hospital, marinas and beach. Enhanced by beautifully landscaped yard. You can easily own it. Come out to view. In attendance May Hamilton at 386-8321 or 656-4692.

"OPEN HOUSE OPEN HOUSE"
2450 Millstream Road
Sat. 1:30 - 4:30
Almost 3 acres of property plus a delightful 4-bedroom bungalow double garage, partly fenced. MLS 4930. Elsie O'Brien in attendance or call 386-8321.

VICTORIA
$18,900
Fantastic starter: 2 bedrooms, living room and dining room. Great Holding Property. MLS 5230. Please call J. H. Whalen at 386-8321 or Res. 382-7975.

MARIGOLD
$19,900
Lot size 66x132. 3-bedroom bungalow, electric heat. MLS 5054. Please call J. H. Whalen at 386-8321 or Res. 382-7975.

4 BEDROOMS—2 FIREPLACES
ROYAL OAK AREA—VLA
If you are looking for peace and quiet and yet want to be near to all amenities, make an appointment to view this excellent family home. MLS. Call Margaret Bridger at 386-8321 or 592-4778.

$25,900—2 BEDROOMS
BASEMENT—MOUNTAIN VIEW AREA
Drive by 213 Crease and then call me. MLS. Margaret Bridger at 386-8321 or 592-4778.

VICTORIA WEST
$21,200
Two Bedrooms, interior redecorated, large lot 50'x158', new furnace, wiring and hot water tank. Garage and workshop. MLS 4982. Call Fred Molyneaux at 658-5429.

SIDNEY ATTRACTION:
Appealing 3 or 4 bedrooms home situated near schools, beach and marinas. Spacious kitchen with ample cupboards. W.W. throughout. Floor to ceiling fireplace in living room. Sliding glass doors off dining room lead onto attractive rock patio. Beautifully landscaped. For more details or to view call May Hamilton at 386-8321 or 656-4692.

ITCH AND SCRATCH!
Do you "itch" to buy a good revenue property, but don't have the "scratch." Well I've got a Dandy Duplex in Sidney for only $29,900. Located on approx. ¼ acre lot. It has a large 2-bedroom suite on one side and a spacious 1-bedroom suite on the other. The terms are easy, give me a call now to view at 386-8321. Gordon B. MacDonald.

$17,500, WOW!
What can you buy these days for $17,500. Well let me show you. Real value here in a great 1-bedroom suite on ground level Close to Beacon Hill Park, shops and bus. Ideal accommodation for retired couple or new marrieds. Includes stove, fridge, drapes, carpeted, controlled ent. Call me now for appointment to view. Gordon B. MacDonald, at 386-8321.

SOOKE—BUILDING LOT
Most desirable lot almost ½ acre at present cultivated Price $15,000. For appointment call John Jenkins or Joan Huckerby at 386-8321.

SOOKE—3 BEDROOMS $27,900
No basement home on good lot with separate garage—newly painted. MLS. For appointment call John Jenkins or Joan Huckerby at 386-8321.

SOOKE— 4 BEDROOMS—SPLIT LEVEL
Enjoy the views of Sooke Harbour and Olympics from all front rooms. Corner lot almost 1/3 acres. Beautifully decorated and maintained—one year old. MLS. Price $35,000. For appointment call John Jenkins or Joan Huckerby at 386-8321.

SOOKE — WATERVIEW
Nearly 16 acres of park-like setting. Two bedrooms on main floor with two roughed-in in basement. Immaculate condition. Price for acreage and home $67,500. Call John Jenkins or Joan Huckerby at 386-8321.

OAK BAY—ULTRA DELUXE
2 BEDROOMS—6 MONTHS OLD
See this immaculate post and beam, beautifully carpeted, home with floor to ceiling fireplace, large bright kitchen with eating area, lovely landscaping. MLS 5002. Call Margaret Bridger at 386-8321 or at 592-4778.

MILL BAY
Ideal location for Bamberton personnel. Nearly new four-bedroom home, features fireplace wall in living room, dining room and extra cupboards in kitchen. Tastefully decorated, nicely landscaped large lot, asking $31,900. To view call Eleanor Bray at 386-8321 or 592-1130.

Douglas Realty Limited

385-8784
12 CENTENNIAL SQUARE

SOUTH FAIRFIELD
1 BLK. FROM BEACH
Gracious living in this home of old world charm. Spacious ent hall, L. RM. and Dn. RM. with beamed ceilings and W to W carpet. Lge. bright Kit., 2 bed rms. full bsmt., O.O.M. heating Dr-in-Garage. Full price only $29,900 for appt. to view. phone MR. VINT, 385-8784.

DUPLEX $26,500
Grosses $270 per mo. Sep. utilities, sep. entrances. 2 bdrms down, 1 up. Full bsmt with rec. rm. Sep. garage. Nice rear yard with loaded fruit trees. A real solid older home in a quiet area handy to schools. Surely worth a look at this price. MILT AGATE 385-8784 or 479-1998.

FOR RENT—(ref. please)
Or for sale at 28,900—Drive by 1520 Earlston then call Donna 385-8784 Douglas Realty.

OPEN
1739 ROSS
Sat. 1:30-4:30
Character home through hall, dark wood panelling, living room and dining room in line with fireplace, 2 bdrm., wall to wall carpet throughout, and a full basmt. $29,900. DONNA PRETULA—385-6389, 385-8784. MLS 5329

CAREY ROAD
Delightful two-bedroom home with W-W in LR and master bedroom, large kitchen with new cushion floor. Oil hot water heat and new 60 amp. wiring. Large easy care lot with garden, toolhouse and greenhouse. Close to schools (1 block) store (½ block) bus (½ block).
NEW MLS. ONLY $26,500.
DOUG RELF 479-5761 or 385-8784

COSY AND CLEAN
KING SIZE LOT
$27,500
Beat the high cost of eating Loads of room on this over 200 ft. deep lot for all the vegetables you would want to grow! Bright comfortable home with living room, dining room in-line W-W, family kitchen, bathroom on the main, 2 extra bedrooms and family room down. In the Hampton Rd. area, close to Silver Threads, shops, and all school levels. MLS. STEVE SIMPSON or JACKIE WALDRON 385-8784 anytime.

AGREEMENT FOR SALE
$18,000 first mtge. can be assumed. This home offers plenty of accommodation with 3 bedrooms, large kitchen with EA and livingroom with FP. Full bsmt., drive-in garage. Local area. Asking $29,500. MARY MCGUIRE 479-7668 or JACKIE WALDRON 385-8784.

BRENTWOOD
$14,500 for 1-3 acre building lot on Woodward Dr. Residential, on sewer and water.
MARY MCGUIRE 479-7668

250 HOUSES FOR SALE

WHITTOME'S

706 FORT ST. 388-4271

Don't Miss This!
OPEN HOUSE
Sat. 1:30-4:30
2008 Seamount
2 yrs old, immaculate, quick possession! 4 bedrms, 1½ bathrms, kitchen with eating area, attractive living rm with fireplace. Sundeck off dining rm. Downstairs — roughed in plumbing, rec. rm., workshop and laundry rm. — carport. Large well landscaped lot. Dedicated park at the rear — Don't miss this lovely home! Wall-to-wall carpet throughout. To view:
388-4271 THE ZIEGLERS 592-1768

Land, Land, Land
Central Saanich
11½ acres, 2500 producing apple trees. 3 to 5 yrs old. A comfortable modern home, full high basement, sundeck off the dining room, fireplace in good size living room. Irrigation pond and cabin on property. One of the best orchards in the country. To view:
388-4271 THE ZIEGLERS 592-1768

THE GORGE
3 bedrooms, full basement, large living room with corner fireplace, sep. dining room and bright kitchen. Rec room, work shop. Extra large lot! $32,500. To view:
THE ZIEGLERS
388-4271 592-1768

40 ACRES
Salt Spring Island—can be subdivided into 10 acre portions—Has water plus water rights. 5 excellent view building sites — $55,000.
388-4271 THE ZIEGLERS 592-1768

UPLANDS WATER-FRONT

Luxurious contemporary home nestled on a secluded acre of beautiful waterfront in the heart of Uplands, with seawall and private beach. Beautifully built, impeccably maintained with over 3,300 sq. ft. of family living. Most attractive exterior, sparkling white siding, stone trim, heavy shake roof, double garage with electronic eye. All rooms very spacious with 4 bedrms., 2 4-pce. deluxe bathrooms. The elegant Living Room, formal separate dining room and superb kitchen afford lovely views of the garden and sea. The busy Executive will love the large panelled den with open fireplace. If you are looking for a waterfront home in the Uplands area, please phone for an appointment to view this lovely home — you will appreciate the many luxury features it has to offer for your living enjoyment.
GERRIE HUTTON
388-4271 386-3927

JUST LISTED
$31,500
ANOTHER OUTSTANDING CONDOMINIUM FOR YOU. Close to the seafront with a beautiful sea and mountain view yet sheltered from the wind, this 2-bedroom apartment is an exceptionally pleasant place to live. Large (18x13) living room, guest-size dining and the bright and generous kitchen with superior appliances including dishwasher may be closed off for entertaining. The building is of quality construction and invites gracious living. There is plenty of storage space both in the apartment and in the well finished and lighted basement which also offers sauna, recreation with pool table, workshop and exceptional laundry facilities. Well established council and good management keeps maintenance costs low. To view by appointment call:
ELEANOR SANDERSON
388-4271 384-9610

Jubilee Hospital
Spotless
An older immaculate two-story home with three large bedrooms, one on the main floor. Cozy living room, large separate dining room and kitchen with eating area. A delightfully secluded back yard. Cherry, apple, pear trees and flowers galore. Close to shopping, transportation and hospital. A pleasure to show. Asking $29,500.
TED RADWAY
388-4271 477-6176
J. H. WHITTOME AND CO. LTD.

Johnston

REALTORS—APPRAISERS
SINCE 1903
1306 BROAD ST.—385-2471
JOHNSON AND CO. LTD.

IMMACULATE
RETIREMENT
TOWN AND COUNTRY
$28,900
Just listed, solid stucco bungalow, thru hall plan, bright living room with fireplace, large sunny kitchen with eating area, 2 good bedrooms, 4-pce. bath, full basement with drive-in garage. Corner lot 71x100' in lawn and shrubs on a no-thru street. Be first to view this sparkling home, it won't last, so call now.
SI FLETT ANYTIME
592-7451 385-2471
BILL McCULLOCH
479-4487

P.R.B
P. R. BROWN
AND SONS LTD.

Views! Seclusion!

High among the oaks on Gonzales Hill with panoramic sea view crowned by Mt. Baker, this 4-bedroom home is delightfully different in design offering a very livable family home of 2,700 sq. ft. in immaculate condition — a home which offers privacy for adults and teenagers — patios for outdoor living — lots of space, yet minimal gardening. Do see this for yourself! Exclusively listed at $86,300.

MRS. BAXTER

385-3435 ANYTIME
—P.R.B.—
P. R. Brown and Sons, Ltd.,
763 Fort St., Victoria, B.C.

½ ACRE METCHOSIN — $23,400
The house on this beautiful secluded property offers a good sized living room with fireplace, 2 bedrooms and a full high basement which has excellent development potential. Try your down payment or trade on this "one of a kind" property. Cliff Ball, 592-1764 or 477-1841. BLOCK BROS. REALTY LTD.

IMMEDIATE POSSESSION.
3-bedroom house with rec. room, joining patio, close to school and shopping. 656-1260, Sidney

250 HOUSES FOR SALE

Island Pacific Realty
3200 QUADRA 388-6231

OPEN HOUSE
2921 THIPPS
(Off Station Road)
SAT: 1:30-4:30
2 bedroom, large kitchen and living room, large treed lot. 20x20 workshop. Asking $25,500 with terms. IRENE DALZIEL 477-6380 or 388-6231.

OPEN HOUSE
SAT. 1:30 - 4:30
240 STORMONT
Trees, large fenced yard with lots of concrete parking. 2 or 3 bedroom home with workshop in basement. $27,900. Sorry no previewing. Call HAZEL CAMPBELL 382-8956 or 388-6231.

COLWOOD
Are you a gardener? or are you a builder? 3 BR home plus extra lot of .64 acre, both available for only $39,900. GRAE LANGSTON 388-6231 or 386-8596.

LARGE FAMILY HOME, $35,000
Good location, close to schools, large lot, room for parking boats and trailers. For further info call BOB KEELING, 388-6231.

LANGFORD
2 bedrooms, older solid home on large lot with lots of nice trees. Large L.R. and kitchen with cupboard. 20x20 workshop or garage. Asking $25,500. IRENE DALZIEL 477-6380 or FREDDY STARKE 479-3866 or 388-6231.

COLWOOD $33,500
Are you tired of looking at the usual type of house in this price range? Then try this unique full basement rancher. Featuring W-W throughout, 2 bedrooms, sep. dining room Rustic cedar plank living room with feature window and gold shag. This fully landscaped and fenced corner lot is situated on a quiet cul-de-sac. To view call CONNIE WEYER. DO IT NOW AT 388-6231.

LANSDOWNE AREA
3-bedroom family home with large living room, fireplace, compact kitchen and large eating area. Drive-in garage and 4th bedroom down. Good-sized lot with extra parking. Exclusive with FREDDY STARKE. Try your offer on the asking price of $36,900. 388-6231 anytime.

LANGFORD AREA
80x240 industrial-zoned lot with large 1,500 sq. ft. 2-bedroom home, partly new, partly 7 years old. Ideal for artisan. Asking only $28,900 FREDDY STARKE, 388-6231 anytime.

$27,900
3-bedroom home with full basement and finished rec. room. 1 block to Glen Lake — close to schools, shopping and transportation. Near new fridge and stove included. Vendors will consider agreement for sale. This is an exceptional property. Call us now. 388-6231. MLS. BERNIE LEDUC.

DUPLEX
Side X Side — one bedroom each side, large L.R. and kitchen and utility room. Easily maintained lot. Small greenhouse and sun area. Best view city. All for price of one house. View by appt. only. HELEN OLDFIELD, 383-3179 or 388-6231.

BUNGALOW
2 bedrooms, Living room with F.P. Cabinet kitchen plus ample storage. Nice retirement close to bus and park. New ML. Call HAZEL CAMPBELL 382-8956 or 388-6231.

3 BEDROOMS $24,900
Set on a beautiful lot, this home offers privacy and quiet. Attached garage, no basement. Call CHRIS GREIG 388-6231 or 382-1130.

WALK TO TOWN
Small lot, large 3 bedrooms, asking $21,900 but will listen. IRENE DALZIEL, 388-6231 or 477-6380.

LANGFORD LAKE VIEW
Approx. three acres, large two bedroom home with part basement; this is a really nice home with a good water view. Asking $39,900. IRENE DALZIEL 388-6231 or 477-6380.

MAYFAIR REALTY

3153 Douglas St. 386-2955
WOODWARD'S MAYFAIR CENTRE

WATERFRONT
EAST SOOKE. A delightful 2 YR. OLD, 1000 sq. ft home — 2 or 3 bedrooms, granite fireplace, excellent construction, auto. oil furnace. 81' of waterfront—possible deep moorage. 2.1 acres of partially cleared wooded land. SECLUSION. Must be seen to be appreciated. Asking $52,000, with good terms. View by appointment only. Call LOU BLOOMFIELD, 386-2955 or res. 598-5415, for details. Mayfair Realty.

GORGEOUS VIEW
Secluded, quiet and luxurious living on .6 of an acre in N. Saanich. 3-B.R., 3 baths, L.R., D.R., den and rec. room for a total of 2475 sq. ft. of living area. Asking $56,000. LEIGHTON NOBLE, 386-2955 or res. 658-8968.

NEW LISTING
4 BEDROOMS
10 months old — among near-new homes. A lovely split-level home on a nicely landscaped lot featuring 3 bedrooms on the main and a fourth down, modern kitchen with eating area dining room, sunken living room with fireplace, 1½ baths, semi-finished rumpus room, double carport. 9¼% mortgage. What more can you expect for $37,900. Terms arranged and trades accepted. MLS. Call now to GEORGE WALL, 386-2955 or res. 478-5681.

NEW— BRENTWOOD $37,900— 9¼ PER CENT
Over 1300 sq. ft. on main floor in this home being built in an area of new homes with curbed streets, underground wiring, sewer and storm drain. Many choices still to be made in this 3-bedroom home with family kitchen, dining room, living room with raised hearth fireplace, ensuite bath with ceramic tile shower. Access to backyard patio thru sliding glass doors from dining room as well as from kitchen. Truly a fine, quality built KRAHN CONSTRUCTION home. Mortgage available at 9¼%. Will take trade. Phone now to view with GEORGE WALL, 386-2955 or res. 478-5681.

CITY TRUST
477-9551

FAIRFIELD DUPLEX
816 LINDEN AVE.
Exceptionally well kept up-down duplex located near Rockland. Full price $48,900 with good financing available. To view call Don Jones 477-9551 or Res. 598-1353. MLS.

2 BEDROOMS
WE NOW HAVE 3 EXCEPTIONALLY CLEAN 2-BEDROOM FULL BASEMENT HOMES IN FAIRFIELD AND SOUTH OAK BAY. CALL DON JONES 477-9551 OR RES. 598-1353.

250 HOUSES FOR SALE

WHITTOME'S

4520 West Saanich Rd.
Royal Oak Branch
479-1667

UPLANDS FAMILY HOME
This marvellously planned home is certain to please the most discriminating buyer. Large living and dining room—convenient kitchen—ideal for entertaining—perfect for comfortable living.
Absolutely delightful sun room—den with fireplace. 2 large bedrooms on main—Master bedroom has own fireplace as well as sitting room also with fireplace.
3 complete baths on main.
Lower level has 3rd bedroom with own bath—large rec room with fireplace — sep. 1-piece bath off laundry room.
Outside, a delightfully private summer lounging and barbecue area. Lovely trees and shrubs on this large property give complete seclusion to the proud owners of this beautiful home. Offered at $69,900.
LILLIAN HENDY 479-1667

VLA BRENTWOOD VIEWS
This is your opportunity to obtain a lovely VLA sized property. (an extra lot 75x140) 2 BRs on main, 1½ baths, lots of paved parking, ige kitchen with built-in range-oven — utilities just off from kitchen — huge Rec. Rm. with Wet bar, extra BR and darkroom down. PURCHASE NOW BEFORE VLA INTEREST RATES RISE!
$48,700.
479-1667 BRIAN BROWN 386-1234 or LILLIAN HENDY, 479-1667

PRIME AREA
This nice 2-Bdrm. home is ideal for starters or retirers. Carpeted living room has fireplace. Master bedroom has large closet. Full basement, lovely large yard with many fruit trees and greenhouse; is fully fenced. Priced at $28,300. Call LILLIAN HENDY 479-1667.

$26,900
Countrified
2 Lots
3 BEDROOMS
In the countrified Wilkinson Road area (only 12 Mins. to town) this older but charming cottage-style home sits nestled amidst mature trees and shrubs on 2 level lots. Cosy living room, kitchen with family-size dining area, 2 bedrooms and 4-pce. bath on the main floor. Ground level, part basement has small finished hobby room with 3rd bedroom or den above. Oil heating, low taxes, early possession to cash buyer! Close to park, schools and bus line. VIEW TODAY! MI
479-1667 CATHY ATKINS 479-5427

BEST FOUR BEDROOM BUY $39,500
4 BRs upstairs, huge LR, ample Dr, large kitchen with E.A., H.W. heating, 1½ baths and large lot close to everything. TRADES INVITED ON YOUR SMALLER HOME.
386-1244 BRIAN BROWN 479-1667

OPEN HOUSE
SAT. 2-5 P.M.
4340 HARDER RD.
Signs at W. Saanich and Viewmont Need more room? Trade up to this spacious 4 BR home on a VLA size property on a quiet street within walking distance to Royal Oak School and Shopping Centre. Family size dining room, 2 bathrooms, rumpus room, wrap-around sundeck $42,900 MI 5289.
MILDRED STAPELL 477-4860 or CATHY ATKINS 479-5427
J. H. Whittome and Co. Ltd.,
Royal Oak Branch
479-1667

WALL & REDEKOP HOMEFINDERS REALTY LTD.
DOUGLAS

250 HOUSES FOR SALE

D. F. HANLEY AGENCIES LTD.
3293 DOUGLAS ST.
385-7761
OR
3021 SHAKESPEARE ST.
388-4294

WANT A BRAND NEW HOME?

Talk to a DFH Realtor
AL WIESHLOW
at 385-7761
OR
DAVE HARDING
at 388-4294
about
"Waverley Terrace"
(BEAUTIFUL BRENTWOOD BAY)
27 homes designed with your comfort, convenience and pride of ownership in mind. $35,900-$38,900.

—D.F.H.—

OPEN HOUSE BRAND NEW!

$32,500
3923 Interurban Rd.
Sat. 1:30-4:30

A very interesting arrangement of space! The large living rm with sliding glass doors and balcony is separated from the dining rm by a very expansive, full height, 2 way fireplace. The feeling is spacious and bright and there is wall to wall carpeting throughout. A unique cathedral stairway blends the main floor into a bright full bsmt, where a partially completed rec. room or 3rd bedrm. Don't miss seeing this one! MLS 4815.

STEVE MOONEY
385-7761 anytime

—D.F.H.—

OPEN HOUSE ! !
OPEN HOUSE ! !
CADBORO BAY
4059 HARO ROAD
SAT. 1:00-4:30

SECLUDED LOW RANCHER on approx. .38 acre, this 12 year old, 1371 sq. ft., 3 bedrm. home is INSTANTLY APPEALING. White brick fireplace and QUALITY W-W carpet in LR. Family room off kitchen which overlooks pleasant and secluded patio. Master bedrm ensuite. SHAKE roof on house and on separate double garage with "bay doors." Only $46,900.

Jerry Mireau
385-7761 anytime

—D.F.H.—

WOODS SECLUSION CITY VIEW

$73,000 would not replace this unusual 4 bedrm. home. Ideal for RETIRED COUPLE as 3rd and 4th bedrms. can be used as rec. rm. in daylight basement. Beamed ceilings and unique wall coverings make a very homey home. Two rock fireplaces that are magnificent, 3 full bathrms, balconies and balconies. Double carport and extra parking. Must be seen. MLS 4831.

MABEL CRACK
658-8594 RES 385-7761 24 HRS

—D.F.H.—

LANGFORD

2 bedroom, no basement home close to transportation, schools and shopping. LARGE family style kitchen. Good sized lot (70x130) Separate garage. ASKING $23,900. Newly listed so hurry and call.

JOHN BARTON
385-7761 anytime

—D.F.H.—

SIDNEY $35,900 NEW HOME

QUIET CUL-DE-SAC far from traffic noise. California entrance is very impressive. Rock trim, bel-conv-over-carpet at back. Mature fruit trees. 3 bedrooms, 3rd bathroom and 2nd fireplace in daylight basement. WW carpet throughout. KITCHEN PLUMBED FOR WASHER AND DRYER. Exclusive listing. For more details call
658-8594 RES. 385-7761 24 HRS.

MABEL CRACK

—D.F.H.—

BARGAIN NEW LISTING NEW HOUSE

$42,900—Privacy

Within 3-mile circle in Saanich, beautiful VALLEY VIEW. TALL TREES, REAL SECLUSION, BALCONIES from upper and lower level. 3 bedrooms, ROCK FIREPLACE in spacious LR, large DR, COSTLY cupboards in family kitchen. 3rd BATHROOM and 2nd fireplace roughed-in in full basement. SHAKE roof. This de luxe home will soon be completed. Better built for the discriminate buyer. Choose your WW carpets now!
658-8594 RES. 385-7761 24 HRS.

MABEL CRACK

—D.F.H.—

"Waverley Terrace"

New Homes
From $36,500

Only a few left on this exclusive subdivision with underground wiring, front landscaping, beautiful views of Brentwood Bay. Year round fishing area. All homes have 3 bedrooms, 1½ bathrooms, and fireplaces. You may be in time to choose your carpets if you hurry! Call NOW!

Win Douglas
385-6385 RES. 385-7761 24 HRS

—D.F.H.—

New $33,900 3-Bedrooms

Ideal for family, close to schools and playpark. Additional blacktopped area at rear for parking trailer or boat. Tastefully decorated throughout. WW in the living room and Bedrooms. Delightfully bright kitchen. Basement can be fully developed. To inspect call

Lillian Cumming
385-7761 24 HRS. 656-4550 RES.

—D.F.H.—

250 HOUSES FOR SALE

D. F. HANLEY AGENCIES LTD.
3293 DOUGLAS ST.
385-7761
OR
3021 SHAKESPEARE ST.
388-4294

BRAND NEW!

Where country atmosphere and modern conveniences are combined. 3-bedroom Spanish style home. Has living room with fireplace, dining room in-line, large crestwood cabinet kitchen with eating area. 1½ bathrms. Quality wall-to-wall carpeting throughout. Easy financing available. Full Price $38,500. For more details call

GRETA HOFMEISTER
385-7761 24 HRS. 382-2096 RES.

—D.F.H.—

ROYAL OAK IMMEDIATE POSSESSION

.65 of an Acre

4 Bedrooms and DEN. Smashing view of Olympics and beautiful Broadmead Valley. Living room with fireplace, dining area with sliding doors to sundeck. Vendors say if you are not satisfied with the existing wall-to-wall carpets they will allow $700 towards the carpet of your choice. That's an offer you can't refuse! 3 bedrooms on main floor, MASTER is ENSUITE plumbing. Extra bedroom and DEN in bsmt. Large rec. room area with fireplace. Lots of extra paved parking for CARS, BOATS, TRAILERS, etc. YOU MUST SEE THIS ONE! MLS.
Full Price $46,500

Call Bryon Jeeves
385-7761 Anytime

—D.F.H.—

SHAWNIGAN LAKE

4 CLEAR ACRES

A bright well kept lovely home with a full basement. This home features a separate dining area and a 22x14 living room with a raised hearth fireplace and large picture window. The cosy kitchen looks over your 4 acres of pasture and barn. Four acres of fully fenced flat land that has possibilities for subdividing. But, in the meantime enjoy the land with horses. We will GIVE the right purchaser a well trained horse. Try your offer to $45,900. Call now many extras!
388-4294 RANDY SMALL 478-6774

—D.F.H.—

DOCTOR'S ORDERS

That's what this home is — a cure for apartment blues, trailer court measles, renting syndrome. Make the "Cure" today by purchasing this immaculate 4-bedroom home (2 on the main, 2 professionally finished in the basement). LR with FP, separate dining room, 4-pce. bathroom, large lot and separate garage. To view call the "experts" for the cure. Priced at $31,900.
LORNE D. BARR 382-3826
BOB LANGTON 477-9225

—D.F.H.—

DELIGHTFUL DONCASTER

New exclusive under $30,000. Two bedrooms on the main — 1 or 2 down. Oak floors in living room with fireplace. Dining room and good sized kitchen overlooking a pleasant, tranquil fishpond. View of the Olympics from the living room. These and other features combine for that seldom found homey warmth. Highly regarded Doncaster School is nearby and no busy streets to cross. Close to golf course, too. Asking $29,500. To view, call me quickly.

DAVE HARDING
388-4294 (24 hrs.) 479-4434

—D.F.H.—

A. BERNARD and CO. LTD.
655 FORT ST. 384-9335

OPEN HOUSE
FRI.-SAT., 1:30-5:00
3490 MAYFAIR DR.
EXECUTIVE HOME
(MLS 4864)
$79,500
FOR DETAILS
SEE FINANCIAL PAGE OR CALL
MADGE OR DON ROBBINS
384-9335, 592-7641 RES.

TOWN and COUNTRY

Older home in immaculate condition. Large kitchen, dining room, living room with fireplace, 2 bedrooms on the main floor and one in the full high cement basement. Situated on a large corner lot with ample room for extra parking.
$29,900
Shirley McLeod
384-9335, 478-8695 Res.

SOUTH OAK BAY
4 BEDROOMS

This is the first time this executive type home has been on the market. Situated on a quiet street in one of the nicest parts of South Oak Bay. Walking distance to waterfront. Entertainment size living room and large separate dining room. Bright sunny kitchen with eating area. Sundeck off the den, 4-pce. bathroom. Large master bedroom. The upstairs has 3 bedrooms and bathroom. Full basement with laundry room and rumpus room. Drive-in garage and carport. Lovely easy to maintain garden. This home is in excellent condition and must be seen to appreciate the size of the rooms (MLS 5313).

$63,500
To view call
Ron McConnan 384-9335, 383-8526

UP AND DOWN DUPLEX
COBBLE HILL
$24,500.00

2-yr.-old duplex, 2 bedrooms, living room, large kitchen, utility room. Approximately 1,000 sq. ft. in each unit. Plumbed for washer and dryer; close to school, bus and store. Fantastic value. MLS 5146.
Call immediately:

F. BEAVER-JONES
386-1214 382-5981
M. P. TELLIER SECURITIES LTD.

BY OWNER
DON'T DRIVE BY, COME IN
2 BEDROOMS
50 SIMCOE STREET
IMMED. POSSESSION
$19,800

250 HOUSES FOR SALE

JACK MEARS
OAK BAY REALTY LTD.

"The Professional People"
Coast to Coast
Real Estate Service

2194 OAK BAY 598-3321
201-727 JOHNSON 386-2291
3618 SHELBOURNE 598-3344

OPEN HOUSE
SAT. 2 - 4:00
3050 BEACH DRIVE
Distinctively different home of gracious character located in the popular Uplands. The park-like grounds are beautifully landscaped to provide privacy and seclusion. This exceptional property is designed for comfort, and has been tastefully and thoughtfully decorated to maintain its charming period theme. The main floor features a wide entrance, spacious living room with fireplace, separate dining room, convenient kitchen, pretty panelled den with second fireplace and french doors to garden patio, large guest bedroom and full bath. Up the open staircase to master bedroom with adioining dressing rooms, full bath and third big bedroom. $79,500. For prior viewing please call MRS. GAIL HALE at 598-3321 or 592-6867.

OPEN TO VIEW
SAT. 1:30 - 4 P.M.
867 ADMIRALS RD.
4 bedrooms and office, 3 bathrooms, master bedroom has 5-pce. bath and private dressing area. WW in living and dining rooms, kitchen with loads of cupboards and built-in dishwasher and garburator. Big, big rec room with open FP. Harbor views from sundeck, lots of elbow room on 143' wide lot. Asking Price only $43,500. BOB JOHNSON 598-3344 or WALLY MICHAELS 24 hr. service.

NEAR JUBILEE HOSPITAL
An excellent split level with 3 bedrooms plus living room with fireplace—dining room and kitchen. This home is just 5 years old. See this very desirable property before it is sold. Asking price of $36,900—for further information please call BILL MOHR at 598-3321 or 477-1741.

JUST LISTED
"HOME SWEET HOME"
$36,900. Not just another house, but one that truly has that homey atmosphere. A three bedroom home that has been tastefully redecorated throughout. Hardwood floors in entrance, living room and dining room. Automatic oil heat. Four-piece vanity bathroom. Electric cabinet kitchen with room for small table by the window. Excellent location being close to schools, shops and public transportation. This home is a pleasure to show. It's spotless! Please call B. E. JEFFERY at 598-3321. MLS 5364.

BETTER QUALITY DUPLEX
Pemberton area. For the discriminating buyer who desires a tastefully appointed, well kept building in a fine neighborhood. Two bedrooms in each apartment. Asking $46,000. A secluded, 2-bedroom home close to the sea acceptable as trade. For details and appointments to view this very desirable investment through LYNETTE DELAHUNT at 598-3321.

2030 SOLENT — SOOKE
Must be sold this week. Small pleasant 2-bedroom home in spotless condition. Marine views, sea access ½ block. Asking $19,900. Please call LYNETTE DELAHUNT at 598-3321 or 642-5115.

TILLICUM AREA
Solid 4-bedroom home very conveniently located close to all school levels, shopping and transport. $3,000 down and Gov't grant of $500 is all you need as owner will prob. look after completion expenses. $26,500. no drive-bys. AINA MELDERIS 598-3344 or 382-6543.

CENTRAL SAANICH
69.10 ACRES
$360,000
Possibility of sub-dividing. Well constructed 3 bedroom, 15 year old home with full basement and large filtered swimming pool; plus ample storage sheds and barns that could be a separate 10 acre parcel. This has to be the choicest piece of property and one of the last remaining in the Saanich Peninsula and the first time offered to the public in the 20th century. Approx. 5,800 ft. of road frontages. For information on this please contact C WONNENBERG or F. WILLS at 598-3344.

JUBILEE HOSPITAL?
LOOK NO FURTHER!
This is a beauty. A 5 year old, 3 plus bedroom split level in immaculate condition. WW carpeting in living and dining rooms, handsome open fireplace with Cantilever hearth, bright kitchen with beautiful cabinets, finished large rec room and bath down, large workshop area or could be games or hobby room. Must be seen inside. Offered at $36,900. To view this lovely home call BOB JOHNSON 598-3344, W. MICHAELS 24 hr. service.

NORTH SAANICH
NEAR EXPERIMENTAL FARM
1 ACRE SEA VIEW:
Good quality 2 or 3-bedroom home. Different floor plan. Only 17 years old. Fireplace—living room. Dining nook off kitchen. High basement. Privacy. Located on no thru road. $45,000. To view please call: JOHN HOLMS at 386-2291 anytime.

FALL SPECIAL
Comfort for sale, surroundings you will enjoy, nicely manicured yard with trees. Lets wander thru this well planned immaculate family home. There is a welcome as you enter the cozy living room with fireplace, modern kitchen and dining area, 3 large bedrooms and 4-pce. bath. Down has a spacious modern 1-bedroom suite to help with financing. Situated in excellent area, close to schools, shops, transportation. $49,900.

EXCLUSIVE WITH
ROY GOULD
386-2291

OLYMPIC REALTY LTD.
385-5741

$42,500

Large 8-Bedroom home close to town, could be used as Boarding House or Sleeping Rooms — easily duplexed. Presently operating as profitable Rest Home. INTERESTED?? Call BETTY SPEED, 382-7631 or 385-5741. M.L. No. 4733

TWO FURNISHED CABINS
LAKEFRONT LOT

Versatile Shawnigan property — Scare at hens teeth! Condition excellent, electric kitchens — ranges and fridges included, good bedrooms, indoor 3-pce. bathrooms in each, living rooms (one with fireplace). Float included. Lot size — 62 ft. on waterfront, by average of 250 ft. deep. Cabins easily converted to year round living — or excellent summer revenue—or use one, rent one — or top notch two-family summer camp. Only $35,900 with $6,000 down. Vendor will carry on agreement for Sale at current interest rates, amortized over 25 yrs. and with a 5-yr. term. Quick Now! Phone F. COLOMBIN, 385-5741 or Res 385-3033. New M.L. No 5334.

$28,500
VACANT

Quick Possession can be arranged on this attractive solidly built 6-year-old home in a quiet rural area just minutes to town.
Large L.R. with H.W. floors — Floor-to-ceiling fireplace. Bright sunny kitchen — Large E.A. — 3 B.R.s with H.W. floors. 4-pce. bath. Full high bsmt—Lots of room for rec room and extra B.R. Low Taxes.
Just listed and it won't last long. To view call MARGUERITE or JIM GIST, 385-5741 or res. 383-8133.

250 HOUSES FOR SALE

BLOCK BROS.

3 OFFICES TO SERVE YOU
MON.-FRI.—9 a.m.-8 p.m.
SAT., 9 a.m.-3 p.m.

1800 Blanshard
3636 Shelbourne
1949 Sooke Rd.

OPEN HOUSES

5088 DEL MONTE
$45,900
Sat. 2:00 - 4:30

Proceed up Claremont, turn off at Del Monte and let me show you this 3 or 4-bedrm. two-storey home which is in new house condition. Two full bathrooms, modern kitchen and luxury floor coverings are some of the features which will please even the most discriminating of homemakers. The back of the large lot (just under ½ acre) is being fenced. Mr. W. Remple, 477-1841 or 658-5794.

Sat. Sept. 1
543 SUMAS
1:30-4:30

An excellent opportunity to complete the full high basement of this large home and increase the value of your investment. Beautifully finished on first floor. Mr. A. H. Page, 477-1841 or 382-9983.

2629 DALHOUSIE
Sat. 1:00-4:00 p.m.
$45,500

Lovely and livable. Bask in the warmth and glow of this delightful granite fireplace in a room enriched with quality wall-to-wall carpeting. Entertain in the separate dining room with windows that gow. Enjoy a large spacious kitchen with eating area. Relax in a rec. room fit for a party. Four bedrooms, with room for your students to study. All this and a 70x150 lot graciously landscaped. Early possession. Low taxes (Mrs.) Pat Forbes, 477-1841 or 383-2520.

510 GORE STREET
Sat. Sept. 1,
1:30-4:30

Immaculate Esquimalt family home, 3 bdrms, full basement, $28,500.

Vi Berringer
478-5561, 385-3693
Olive Webber
478-5561, 478-7733

OPEN HOUSE
Sat. 2-4:30
1604 BELMONT

This well known gracious and charming city home of 11 rooms can either be an attractive duplex (as now used) or single residence for busy doctor or executive. $55,900. (See display page ad for picture and particulars.) JEFF CHALK, 477-8274.

OPEN SAT.
1-4:30
1549 BROADMEAD AVE.

A perfect retirement or starter home. Only 9 years old and on a quiet street ½ block from Shelbourne Shopping Plaza. Two bedrooms, fireplace, attached carport and storage shed. Must be sold. Try your offer on asking price of $28,000. Broadmead is west of Shelbourne one block north of Cedar Hill X Road. FRANK OLIVER, 386-3231, 383-6904.

OPEN HOUSE
1:30-5:00
2306 COOK STREET

VACANT. 2-Bedrm. home with 2 extra rooms in high basement. Solid built structure. H.W. heating. Bus at door. R-3 zoned. Buy the lot and get the house free. Reduced to $24,900. GERRIT KLOOTWYK, 386-3231, 384-2581.

OPEN HOUSE
1716 TAYLOR ST.

Three-bedroom home in quiet residential area. Close to schools and buses. Has fireplaces in both living room and recreation room. Wall-to-wall carpeting in living and dining rooms. Open Saturday the 1st, from 1:00 to 5:00. List price $36,900. JAMES ORR, 386-3231, res. 385-2246.

OPEN HOUSE
1:30-4
564 OBED

Quality 3-bedrm. full basement home, large recreation room down. L.R. attractive with fine fireplace. Price of $31,500 includes stove and washer and dryer. JACK THOMAS, res. 477-3351, 386-3231.

Beautiful Uplands
near Victoria Yacht Club

SEAVIEW PROPERTY CLOSE TO BEACH. BEAUTIFULLY LANDSCAPED GROUNDS WITH ONE SECTION IN JAPANESE MOTIF, OTHER WITH FRUIT AND EVERGREEN TREES, ONE SECTION LEFT TO ITS NATURAL BEAUTY AND A VELVETY LAWN, IDEALLY SUITED LOCATION FOR A SWIMMING POOL. THE RESIDENCE OFFERS SPACIOUSNESS AND CHARM WITH GRACIOUS LIVING ROOM, TWO LARGE BEDROOMS, TWO AND a HALF BATHROOMS, LOVELY PANELLED DEN, BRIGHT PLEASANT KITCHEN WITH UTILITY ROOM NEXT TO IT. AN IDEAL PROPERTY FOR PEOPLE WHO WISH TO HAVE A CHARMING RANCHER HOME IN ONE OF THE NICEST AREAS OF "OAK BAY UPLANDS."

$83,500

W. G. Moore
Res: 658-8681
Off: 386-3231
BLOCK BROS. REALTY
1800 BLANSHARD STREET

ONLY ONE LEFT
COLWOOD
BRAND NEW
HUGO HUCKER
BEAUTIES
Price $34,900

Lovely 3-bedroom, 1½ bathrooms (master ensuite) homes. Wall to wall throughout. High cement basement ready for development, sundeck. Quiet area. For additional information or to view call J. B. YOUNG 598-1818 or 383-4124 anytime. Park Pacific Investments Ltd.

OPEN HOUSE
SAT. - SUN., 9 - 5

$31,750. Immediate possession of newly decorated 3-bedroom home. 1640 Broadmead. Near all amenities. Quiet location. High treed lot.

250 HOUSES FOR SALE

Western HOMES Ltd.
817 FORT ST. 386-3494

Fairfield
2 Bdrms
Full Bsmt
PLUS SEPARATE
Accommodation

A good home in an outstanding area, this property should be seen. The accommodation has a separate entrance and a basement of its own. Close to all amenities, this new exclusive listing won't last at $34,500.

Jack Davis
386-3494 (24 hrs)

Magnificent View
$68,900

Custom designed, spacious home with many, many extras. 4 bedrooms, 2½ baths, formal living room and dining room, finished recreation room. On a quiet cul-de-sac in a beautifully maintained, quiet neighborhood. For appointment to view this exclusive:

Neil MacDonald
386-3494 (24 hrs.)

New Listing
1065 Richmond
Open House
Fri. 6 - 8:30
Sat. 1:30 - 4

Fantastic older home in this prime area. All rooms are beautifully appointed and updated. Sunporch, lovely living room with fireplace. Large modern kitchen with lots of cupboards and dining area, 3 bedrooms all with w-w and 2 with built-in desks etc., 4-pce. bath. Full basement has rec. rm., workshop area and drive-in garage. Lovely treed lot with very attractive patio. $31,900 ($335)
DON'T MISS THIS ONE!

Terry Eden
386-3494, 479-1528

Commercial Cloverdale Area

The lot is 50x99 ft. zoned for warehouse and wholesale use. The house has 3 bedrooms plus an in-law suite. $32,000 (4932).

Hilary Stewardson
386-3494 598-4172

National Trust
SINCE 1898
2 OFFICES
HILLSIDE SHOPPING CENTRE
386-2961 or
DOWNTOWN, 1280 DOUGLAS
388-5451.

OPEN HOUSE
1117 ROCKLAND AVE.
Saturday 1:30 to 4:00

GRACIOUS LIVING awaits you in this SUPERBLY EXECUTED great older home with everything on a GRAND SCALE. 3 bedrooms, DEN, living room with MARBLE FIREPLACE, 13x24 dining room, 2 BATHS and many extras. Full basement. HUGE, LOW INTEREST MORTGAGE, $10,600 will handle. PRICED TO SELL at only $43,500. ML5330 Your host MR. R. ROST, 386-2961 or (Res.) 658-5490.

QUIET FAIRFIELD!!
PLUS IN-LAW SUITE

Located on QUIET NO-THROUGH STREET in prime area, this lovely stucco home offers 15x18 living room with FIREPLACE, spacious DINING ROOM, bedroom and bath. LARGE, complete 1-BEDROOM SUITE adjoins. Part basement, 2 GARAGES. PRICED TO SELL at only $39,900. ML 5336. Hurry and call:
386-2961 RUDY ROST 658-5490

J. D. BOSDET LTD.
120-727 Johnson St. 386-3128

$27,500
Esquimalt
Older Home
3-Bedrooms
Fireplace
Full Basement
1st Mtge. at 9%
MLS 5312

$33,500
Town and Country
2-Bedrooms plus 1
Fully Renovated
Developed Basement
Brick Fireplace
Two Sundecks
Easy Financing
MLS 5179

Ed Kraft — 382-0660
Bruce Pollok — 385-2651
Office — 386-3128

OPEN HOUSE WATER-FRONT

2807 LAKE END ROAD
FRI. AND SAT. 1:30-4 PM
FRI. EVENING 7-8 PM
(Last left hand turn off Goldstream Ave.)

View this unique 3-bedroom, 5-year-old home. 2½ bathrooms, fully developed basement with wet bar in Rec. Room.

PAULINE BROOKES, 384-8001, THE ROYAL TRUST COMPANY.

BY OWNER — $1,000 DOWN OR less — 3-bedroom bungalow with wall-to-wall carpet throughout. Full basement with drive-in garage. Newly decorated inside and out. Stove and dryer included. Walking distance to city centre. $24,500 full price. Phone 479-2209 or 479-6739.

250 HOUSES FOR SALE

HENDERSON REALTY

WE BUY, SELL AND TRADE
385-9741 ANYTIME

OPEN HOUSE

840 BLAK-NEY PL.
SAT. 1-4

Lovely executive family home in park-like surroundings, with four bedrooms, three bathrooms, large rec. room and extras like the glorious views. Only $56,500 with good financing. MLS 4968.
J. G. McCORMACK 592-6214
C. W. ARNOLD 592-6454

OAK BAY $28,900

FRI. 7-9
SAT. 1-4
2166 CENTRAL AVE

Cozy retirement home in popular area. Living room with brick fireplace, formal dining room, separated by French doors both with gleaming fir floors, spacious hall in w-w shag, kitchen and 3-pce. bath with new cushion floor. New oil furnace, H.W. tank, roof and gutters. Lge. bedroom with fir floor, full basement, easy-care lot. Vacant, quick possession.
C. W. ARNOLD 592-6454
J. G. McCORMACK 592-6214

GORDON HEAD EXECUTIVE FAMILY HOME

Over 2500 sq. ft. of finished living accommodation. Large separate living room with fireplace, formal dining room. Electric cabinet kitchen with ample space for family dining. 5 bedrooms, 2½ baths, entertainment sized family room with fireplace. This property has been designed for happy indoor and outdoor living — lots of room for your boat and 2nd car. Close to all levels of school. Attractive financing can be arranged to asking price of $54,900 — call anytime for appointment to view. MLS 5063.
385-9741 JACK MOEN 658-5448

0000
000000000000000
00000000000000000000
0000 0000
000 HENRY 000
00 00
00 BITTERMAN 00
00 00
00 LTD. 00
0 0
0 2700 Government 386-2971 0

SAVE . . . $ $ $ . . . HUNDREDS
Our Commission—only 4%
4% 4% 4% 4% 4% 4% 4% 4% 4%

3 BR.—LANDSCAPED
Glen Lake area — 1 Yr. old
Full, high basement — Clean.
Sep. DR. — Carport — Deck
Quiet Street — $36,500

VIEW — CHARM — 1 ACRE
5 Minutes to Downtown
Seclusion — Privacy — Beauty
Within the City — On bus
Spacious — Gracious living
Worth it at — $60,000

FAIRFIELD REVENUE
4 Units — 4 Bathrooms
Be a Landlord — Clean — Neat
You would like this one *

386-2971 BLAIR SCOTT

SSC
SWINERTON, STEWART CLARK LTD.
1318 Blanshard 385-2481

WATCH THE SHIPS TWINKLE BY . . .

from the Living Room and Den of this spacious no-step bungalow conveniently situated on Dallas Rd. Comprises entry and thru halls, large LR with FP, 12x9 dining rm., elec. kitchen, 13x10 laundry and storage room, 3 generously proportioned bedrooms, 14x11 panelled den (or 4th BR), private patio, 2-car garage off rear lane. There is much more to tell about this excellent Exclusive Listing — so call NOW for details and appointment to view.
PRICE $37,300
ED JUPP
385-2481 Res. 592-1019

Byron Price and Associates Ltd.
804 BROUGHTON ST. 385-2458

OPEN HOUSE
SATURDAY 13
2509 FLORENCE LAKE RD.

A-frame (small) home on two-thirds acre. Suit bachelor or couple. Living room and kitchen in line. 3-piece bathroom. Stairs to loft, which serves as sleeping area. Treed semi-secluded property. $15,900. (Take Trans-Canada highway to Brock Ave. — 1st turn past Millstream).

ALSO FOR SALE

Adjacent to the above is a secluded building site. 1 1-3 acre. High location with trees and rock. Not suitable for gardening, but this land is a rare find in that it offers privacy that is complete. Price $11,500. Don Bacon, 385-2458. Byron Price and Associates Ltd

VICTORIA REALTY LTD
3477 SAANICH RD.
386-3585

WATERFRONT CITY
$42,500

A rare opportunity to own a home on lovely Gonzales Bay, with 1,000 sq. ft. of living area. Full basement. 1½ baths. Lot 44x195. Please call T. Anderson, 386-3585, res. 592-3358

GORDON HEAD

Charming older home on approximately ½ acre with subdivi: potential. Newly decorated and new wall-to-wall carpet through living room with fireplace, central hall and entrance, dining room with built-in buffet, and front stairs leading to 4 upstairs bedrooms. Large family room off kitchen. Full basement — triple carport — numerous fruit trees. $38,900. Call:
MARY JAMES
477-5618 or 382-8117
NEWSTEAD REALTY LTD.

NORTH OAK BAY

3-bedrooms, 2 up, one down, large living room, dining room on L, 1½ bathrooms, rumpus room, large lot with fruit trees. Shake roof Tudor, close to schools, store and bus. Call 592-4948. No agents please.

250 HOUSES FOR SALE

Montreal Trust

1057 FORT 386-2111

COLWOOD!
This lovely no step home is situated on a quiet no through street and is close to amenities. There are 3 excellent bedrooms, pleasant large living room, roomy cabinet electric kitchen, modern 4-piece bath, utility room with separate hot water tank, electric heating throughout, paved driveway through carport to garage and shop, large lot fully landscaped. This property is in immaculate condition inside and out and is priced at only $32,500. For details and to view please call
386-2111 LEON JICKLING 384-8669 or 477-3957

EXECUTIVE HOME
10 MILE POINT
Georgian style home with 2700 sq. ft. of living area. 4 bedrooms, 2½ bathrooms, family room, dining room, spacious living room with fireplace and wall-to-wall throughout. On close to ½ acre treed lot within ½ mile of beach access. A delightful family home offering privacy yet close to all amenities. Asking $61,500. M.L.S. 5052
386-2111 WELLS HOOKER 592-7515

0000
000000000000000
00000000000000000000
0000 0000
000 HENRY 000
00 00
00 BITTERMAN 00
00 00
00 LTD. 00
0 0
0 2700 Government 386-2971 0

SAVE . . . $ $ $ . . . HUNDREDS
Our Commission—only 4%
4% 4% 4% 4% 4% 4% 4% 4% 4%

ESQUIMALT VACANT

2 bedrms. on main floor — extra bedrm. in basement — wall-to-wall in master bedrm. and living rm. — brick fireplace — family kitchen wired for range — drive-in — new wiring — oil-o-matic htg. — small lot — near schools, buses and stores.

$23,900 — (terms)
ERIC A. MACFADYEN
LARRY SKINNER
382-8748 388-9841

A ROYAL VIEW

From KING GEORGE TERRACE is only one of the features of this traditional TUDOR TYPE home in South Oak Bay. Designed and custom-built for a family with several children, it offers 4 large bedrooms and 2 bathrooms in addition to the spacious living room, separate dining room, cozy den and large kitchen. There is also a playroom in the lower level. This unusual residence is in beautiful setting of rockeries and trees and offers a magnificent SEAVIEW over Gonzales Bay and Juan de Fuca Straits Priced
$69,500 (MLS 5244)
See it today with MR. GREENE, 385-0795 or 384-8126, PEMBERTON HOLMES LTD.

CHARMER

$24,500

DRIVE BY THIS BEAUTIFUL LITTLE HOME IN THE MARIGOLD DISTRICT, THEN PHONE FOR AN APPOINTMENT TO VIEW THE INTERIOR SITUATED ON A NICELY LANDSCAPED EASY-CARE LOT, THIS PANABODE CHARMER CONSISTS OF 2 BEDROOMS, MODERN KITCHEN AND BATHROOM, LIVING ROOM WITH FIREPLACE. ALL TASTEFULLY DECORATED AND WALL TO WALL CARPETING. OWNER RETIRING TO ENGLAND MAKES THIS A GOLDEN OPPORTUNITY. DON'T MISS YOURS. NEWLY LISTED BY

TOM DUNCAN 477-2462
W. J. LINDSAY, LTD. 479-7111

GARDNER REALTY LTD.
899 FORT ST.
385-7721

BURNSIDE

Large 2-bedroom home (1300 sq. ft.) with in-law suite in full basement. There is a through hall, large living room, separate dining room, walnut kitchen, 4-pce. bathroom, utility room and two good size bedrooms on the main floor. WW carpet throughout. In-law suite has sep. entrance and meter. The outside has just been done with "Never Paint Again". Asking price $36,500. For viewing call:
385-7721 BILL WEISS 385-5894

Beautiful Broadmead
$49,900

NEAR NEW POST AND BEAM, OVER 2,000 SQ. FT. FINISHED LIVING AREA, 3 BEDROOMS, 3 BATHROOMS, 2 FIREPLACES, LARGE RUMPUS ROOM, 2 SUNDECKS. THE MOST ATTRACTIVELY ARRANGED AND FINISHED HOME YOU'VE EVER SEEN WITH VERY ORIGINAL EXTERIOR. EXCELLENT FIRST MORTGAGE.
TOM DUNCAN — 477-2462
W. J. LINDSAY LTD.—479-7111

SOUTH OAK BAY
Waterview

Solidly built (1937) comfortable, informal family home. Cape Cod style. Grey aluminum siding. Duroid roof. 4 bedrooms, 2 complete bathrooms. Living room with fireplace. Dining room with large sundeck off. Modernized sunny kitchen. Den with fireplace. Too many cupboards. Hot water heat. Full basement. Large lot with creek. Short walk to elementary and secondary schools and boys' private school. $75,000. By owner. Phone 592-1450.

NEW LISTING
UPLANDS RANCH STYLE
$62,000

3 BRs, 2 full baths, large living room, dining room and kitchen, sundeck, double garage, nice garden — rec room. To view call J. B. Young, 598-1818 or Murray Lawson, 592-7876 or 383-4124 anytime.
PARK PACIFIC INVESTMENTS

GORDON HEAD

This immaculate 8-yr.-old, 6-bedroom home is priced to sell. Large living room with fireplace, dining area is adjacent. Kitchen with eating area, 2 bathrooms, rumpus room and sundeck. Situated on a generous attractive lot. $43,850, quick possession. Call SHANE BEFURT 388-6231 Island Pacific Realty.

B.C. LAND AND INSURANCE AGENCY LTD.
530 BROUGHTON 388-5555

REESON AND PINCH HOMES
BUILDERS AND DEVELOPERS

Have 2 and 3 Br. homes nearing completion. Fireplace in front room, sliding glass doors leading to large sundeck. Still time to choose carpets. Priced from $29,700. Drive by Pollard Place and Percy Ave. in Sidney, or for viewing phone Dave Williams, 388-4740.

LARGE FAMILY OR REVENUE

Low down payment, full price $24,500. Excellent holding property for details, call Jeannine Kossack at 386-4321 or 383-7707.
Homefinders, Wall and Redekop

250 HOUSES FOR SALE

PACIFIC STRATA SERVICES LTD.

PRICE REDUCED FAIRFIELD

SITUATED IN FAIRFIELD ON A BEAUTIFUL LOT AND CLOSE TO EVERYTHING ON A QUIET STREET. FOUR OR FIVE BEDROOMS, LIVING ROOM WITH FIREPLACE, DEN WITH FIREPLACE, DINING ROOM, TWO 3-PCE. BATHROOMS AND KITCHEN COMPLETE WITH RANGE. FULL BASEMENT HAS 2-PCE. BATHROOM, LARGE PANELLED RM. UTILITY RM WITH WASHER AND DRYER PLUS STORAGE SPACE. NEW ROOF AND A COMPLETE EXTERIOR REPAINT WITH KENITEX (16-YR. GUARANTEE). TWO LARGE VERANDAHS AND A SEPARATE GARAGE. NOW ASKING $46,000.
CAM MacLEAN 386-2437

NEARING Completion

TWO NEW 3-BEDROOM HOMES EACH ON APPROX. 1/3 OF AN ACRE ON A QUIET NO-THROUGH STREET. BOTH HOMES OFFER LIVING ROOM WITH BEAUTIFUL NATURAL STONE FIREPLACE, DINING ROOM, KITCHEN WITH EATING AREA, SUNDECKS AND 4-PCE. VANITY BATH. FULL BASEMENT WITH EXTRA ROOMS AND PLUMBING ROUGHED IN. PAVED DRIVEWAY WITH COVERED CARPORT AND MANY MORE FEATURES. BUY NOW BEFORE PRICES INCREASE AGAIN! $35,000 AND $35,900.
CAM MacLEAN 386-2437

PRESTIGE FAMILY HOME

SOUTH OAK BAY
EXCLUSIVE

—Rattenbury design and construction.
—Approximately 6,000 sq. ft. of living space.
—Entertainment sized living room.
—Expansive drawing room.
—Gracious dining room.
—Sun room.
—Study or Den.
—7 bedrooms, master ensuite.
—8 fireplaces.
—6 sets of plumbing
—3-car garage.
—Over ½-acre of property.
—Delightful view overlooking Victoria Golf Course.
—Priced at $95,000.
To arrange appointment call:

F. BEAVER-JONES
M. P. TELLIER
SECURITIES LTD.
386-1214 382-5981

WAGON TRAIN HOMES LTD.

NOW HAS
— Mariner
— Fowler
MODULAR HOMES

THREE HOMES
Now on Display
AT
974 Goldstream Ave.

CMHC AND VLA APPROVED
386-3291 or 478-7333

4 BEDROOMS
IMMACULATE CONDITION; IMMEDIATE POSSESSION — OLDER HOME. WALL-TO-WALL IN LR-DR AND 2 BEDROOMS; THE OTHER 2 BEDROOMS HAVE NO. 1 FIR FLOORS; SEPARATE DINING ROOM, LIVING ROOM — WITH FIREPLACE. BEAUTIFUL CABINET KITCHEN, VANITY BATHROOM, FULL BASEMENT WITH SEPARATE FRUIT CELLAR. NEW AUTOMATIC OIL FURNACE. AMONG NEW HOMES ON TREED LOT. 711 STATION RD., LANGFORD. FULL PRICE $29,800. CLEAR TITLE. HUHER HUCKER CONST. LTD. PHONE H BLAKE, OFF. 382-9212, RES. 383-4372.

QUALITY HUCKER-BUILT HOMES

Homes now under construction on Ronald Rd. off Sooke Rd., Colwood
All homes are 3 BR, wall to wall, 1½ baths, full basement with area for rec. rm. and other rm., roughin plumbing and basement.
Buy now and choose your own colors.
Phone H. Blake, Hugo Hucker Const. 382-9212, Res: 383-4372.

NEW HOMES BY BUILDER

New 3-bedroom homes now under construction on Polyanthus Crescent. Close to school and bus. With many plus features and priced direct from the builder from $38,900. Call Dan Penman today at KASAPI CONST. CO. LTD.
386-6191 evenings 479-7382

GORDON HEAD

Immaculate split-level 3-bedroom home with ensuite plumbing to extra large

250 HOUSES FOR SALE

JOHN BISHOP LTD.
750 FORT ST.
Bank of B.C. Bldg.
PHONE: 384-0581

METCHOSIN AREA CHARACTER EXECUTIVE HOME
This very LARGE SEAVIEW HOME located on a HIGH SPOT from where you can watch the ships and mountains, has every possible convenience. Grand piano size living room, BIG dining room, DEN or study, SPACIOUS rumpus room with BIG fireplace, full bathroom en suite from the master bedroom, three (or four) extra bedrooms, MAMMOTH SUNDECK, HUGE carport, hot water heat. Can be purchased BELOW replacement cost at $57,000.
JOHN BISHOP
384-0581 or Res. 656-2308

Engineered Homes
Canada's Most Honored Builder
NEW HOMES
IN SIDNEY
ON
SIMKIN PLACE
1 BLOCK OFF RESTHAVEN
ON HENRY AVE.
AND IN
NORTHRIDGE TERRACE
On Vanalman Ave.
Call Anytime
Rowan Ragan Harry Atkey
383-3826 Or 598-1737

Engineered Homes
385-6211 19 Cadillac Ave.

TOWN AND COUNTRY REALTY
382-7276
3579 DOUGLAS STREET

WATERFRONT OAK BAY
One of the really elegant 4-bedroom homes in this area. Designed for entertaining, glorious gardens and 1 acre of level waterfront. $190,000. Terms. Call Allan Klenman for appointment to view, 592-9771.

253 COUNTRY HOMES AND PROPERTIES

SHAWNIGAN REALTY
Shawnigan Lake
Right across from the Shawnigan Lake Garage
383-0311 743-5311
Operated by Mr. John Ettema
26 years' experience

TERRIFIC VIEWS
OF LAKE AND MOUNTAINS
$27,900
Charming 2-bedroom country home on an beautiful double lot right in the Shawnigan Village. Living room with fireplace. Dining room with sundeck. Breakfast room. Utility room including washer and dryer. 2 Bedrooms upstairs with extra bath. Oil furnace. Cedar exterior. Garage. Workshop. Fruit trees. Village water. Quick possession. The IDEAL RETIREMENT HOME.
384-7474 Geof Hodgson 383-0311
383-0311 John Ettema 743-5311

14.38 ACRES
PROSPECT LAKE
Attractive 3-B.R. home in a park-like setting, provides a living room with fireplace, dining room and full basement. This 7-year-old home is nicely landscaped and fenced. Out-buildings include 2 chicken houses with automatic feeder (110'x30' and 28"x-50') capable of housing 10,000 fryers, poultry processing building with large walk-in freezer, duck house, sheep shed, small barn for cows, a 3-room guest cottage is presently rented. This farm has ample water supply 2 spring fed ponds. Farm machinery is included in the sale price of $92,500. For further information and appointments to view call or write.
June Corby 478-5561 478-8780
1949 Sooke Rd.
Victoria, B.C.
BLOCK BROS. REALTY LTD.

ESCAPE TO PARADISE
3-acre estate just 20 minutes from Victoria. 6 year old 1400 sq. ft. home of superior construction. Features 3 bedrooms, 2 bathrooms, large living room with fireplace, modern kitchen, dining room with sloping property has cleared area, adjacent sundeck. This well treed property is suitable for horses. $49,900. Offers considered.
SANDY CRAWFORD
388-6424 (Res.) 477-1561
BAYSHORE REALTY LTD.
512 FORT STREET

SPARLING REAL ESTATE LTD.
JOHN DEAN AREA
$56,000
.6 acre. Executive home in quiet area. With sea view. 1375 sq. ft. main floor; large living room with fireplace, family size kitchen off semi-formal dining room, 3 bedrooms, master en-suite, 2½ baths. Lower level 1100 sq. ft. finished: 2 more bedrooms and large den, fully insulated workshop with out-side entrance. Lots of storage space throughout. Call anytime.
BETTY DU TEMPLE. 652-3219

METCHOSIN
5 ACRES of beautiful arable land with fully grown garden and a RUSTIC, 2 bedroom home with a large LR with FP,; Good country kitchen. An ideal property for raising cattle and keep horses. Close to all services. Walking distance to beach. This property is an excellent buy on today's market at $47,500. To view please call
EDITH GUTEMAR
479-1667 385-0808
J. H. Whittome and Co. Ltd.
Royal Oak Branch

MINI FARM
Almost 3 acres, near Victoria. Large modern bungalow included. Has 3 bedrooms, very modern kitchen with colored fridge and stove included. Mostly fenced. To view call Mrs. O'Brien at 386-8321. ML 4930. Reduced price $39,500. Homefinders Wall and Redekop.

SAANICH PENINSULA PROPERTIES LTD.
For all Real Estate Requirements
Box 1235, Sidney, B.C. 656-4000

SIDNEY REALTY LTD.
Serving with Saanich Peninsula
656-3928
Real Estate — Insurance

SEAVIEW COWICHAN VALLEY estate, 2 landscaped acres, 12 room residence, $106,500. H. W. Dickie Limited 746-5171.

DEEP COVE, 2½ ACRES MEADOW land, 2 bedroom farm house, stable, riding ring. $47,500. 656-5293.

SIDNEY-SAANICH PENINSULA
GORDON HULME LTD.
2444 Beacon Ave. 656-1154

253 COUNTRY HOMES AND PROPERTIES

Western HOMES Ltd
817 FORT ST. 386-3494

7.8 Acres Commercial Area
Modern home, good outbuildings and fencing. Located at Mill Bay, this high view property has many, many potential uses including a hobby farm or holding property. Asking $51,900 (4568)
DON'T DELAY CALL TODAY
Jack Davis
386-3494 (24 hrs.)

THREE SIDNEY HOMES
STARTER OR RETIREMENT
See this near new 2-bedroom bungalow. Living room, dining room, smart kitchen. Basement ready for development — utility carport. Landscaped. MLS 5261. Full price $29,950.

RANCHER
9 years old and comprising of 3 bedrooms, living room, good-sized bright kitchen with eating area. Large attached garage. MLS 5068 — Price $31,500.

GOING FISHING!
Situated on quiet cul de sac, this 2-year-old home offers you 3 bedrooms with partially developed basement. Close to Marinas, Schools and all facilities. MLS 5040 — Price $34,900.
Call Tony Buckle, 656-3157, or Brentwood Properties Ltd. at 652-1141.

Beaver Lake
Move to the country and enjoy the best of two worlds. 10 minutes to Victoria on a 5.2 acre ranch. Complete with modern 1650 sq. ft. long, low ranch style home on tastefully landscaped grounds. Good 3-box stall barn with 10-ton hayloft plus large loafing shed. Also 2,000 ft. of new fir and cedar white painted paddocks. Also 100x300 ft. riding ring, plus an exercise track around a beautiful grove of cedars. Also close to miles of beautiful riding trails in Beaver Lake Park. Truly a family paradise. It may never be on the market again so see it NOW. Selling for $74,900. Approximate replacement value $85,000. MLS 5145.
479-4804 ROY TELFORD 479-1667
J. H. WHITTOME AND COMPANY
ROYAL OAK BRANCH

Immaculate 6-year-old, 2-bedroom, no basement home, on ¼ acre fenced lot, on quiet road near village. Excellent separate workshop garage. Ideal set up for retirement or starter.
Only $24,500

Beautiful secluded lot, on Sooke River, 118'x150' on river, summer cabin included.
$13,500

3-bedroom home on large lot in village, large living room with fireplace, no steps, reasonably priced at
$24,000
SOOKE REALTY LTD.
Mrs. Goldie 642-5426
BOB GEORGE 642-5670

KENNELS
HOBBY FARM
RANCHETTE
6 MILE CIRCLE
Just over 6 acres right on the fringe of Victoria. Only minutes to town and a nice large modern bungalow included. Presently run as kennels for 24 dogs, this property is mainly meadow land and would be ideal for horses or any type of hobby farm. The bungalow, only 12 years old has 3 bedrooms, (two on the main floor), full basement, and oil hot water heat, new just last year. Fantastic value at only $65,000. Call JACK MEARS at 598-3321 anytime. Jack Mears Oak Bay Realty Ltd., 2194 Oak Bay Avenue.

256 WATERFRONT PROPERTIES

MAGNIFICENT WATERFRONT HOMESITE
1 1-3 acres of indescribably beautiful waterfront property located in very desirable area. Picturesque setting with rock outcroppings and a great variety of trees and shrubs, including oak and arbutus. This incomparable property is suitable for an imaginatively designed quality home. Please call MRS. GAIL HALE at 598-3321 or 592-6867.

LAKEFRONT SUMMER HOME
Reduced from $22,000 to $19,000. 75 ft. clean waterfront, fine large living room with brick fireplace, sundeck, 2 bedrooms. Built in 1962 in a tree sheltered peaceful area near Sooke. Appointments through LYNETTE DELAHUNT at 598-3321 or evenings at 642-5115.

JACK MEARS
OAK BAY REALTY LTD.
2194 OAK BAY AVENUE

Modern Architect Design
$108,000
Estate sale makes available this outstanding waterfront home located on east side of Saanich Peninsula just 12 miles to downtown Victoria. Unique plan provides LR, DR, Kitchen, Master BR, Library-Den, on main floor; and bed-sitting room with Kitchenette, bedroom, fully equipped billiard room, and hobby room with fireplace on lower level. Separate heating and air filter systems for each floor. Ideally situated on a point to take advantage of views and give privacy. Easy-care lot with minimum maintenance. Available now. May be seen at any time.
479-1667 WILFRED DAVIS 658-5276
J. H. Whittome and Co. Ltd
Royal Oak Branch

VANCOUVER ISLAND
50 ACRES LAKEFRONT
NEAR NANAIMO
This beautiful property is only 10 minutes from Nanaimo near the famous Yellow Point Lodge. There is over a mile of waterfront, lots of tall trees and over ten acres flat bottom land ready for planting. Excellent for resort, raising horses, etc. The lake has trout, bass and is large enough for seaplanes. Available now for only $110,000. For further information contact Tom Bracewell or Al Lupton at Nanaimo Realty Co. Ltd. 17 Church Street, Nanaimo, Phone 754-2311.

S-W SUN OVER SAANICH INLET
A beautiful ever-changing view on the warm side of the peninsula. Yachts moor in your front yard. Immaculate 3 bedroom, 2 bath home, 28' LR, 13' DR. A huge new 2-car garage has extra space and was so that part or all could be finished as a guest cottage. You have to wait for this type of property to come on the market. $369,000. D. B. TAYLOR 386-3231.
BLOCK BROS. REALTY LTD.

WATER-FRONT LOT
—LOCATED ON BEAUTIFUL PORTAGE INLET
—NICELY TREED
—EXCELLENT BUILDING SITES
—FULL PRICE $11,000 (FIRM)
CAM MACLEAN 386-2437
PACIFIC STRATA SERVICES

SCARCE AS HEN'S TEETH
Prime acreage available immediately. 81 acres of sloping land nicely treed with fir and cedar, unsurpassed views, 1600 ft. of sandy beach. Excellent marine, hotel, resort etc. potential. Call R. U. S. S. McDOWELL 386-3231, 382-7930. BLOCK BROS. REALTY LTD.

CHEAPER THAN LINOI
Over ½ acre — 50 ft. waterfront on Savory Island, $4500 or trade. G. Jones or J. Kossack at 386-8321. Homefinders Wall and Redekop.

700' COBBLE STONE AND SAND beach, between Bates and Miracle Beach. $38,000. 383-7255 or 592-7551 evenings.

256 WATERFRONT PROPERTIES

SONORA ISLE
OWEN BAY
Waterfront acreage with good building sites. Ideal for the hunters, and fishermen. Good wharf with floats and jeep road. Treed, private, quiet, area of the best fishing grounds in B.C. Surge Narrows, Hole in the wall, Stuart Isle, Eagles, racoons, deer, other and all wild life are still plentiful in this area. 1 acre to 10 acres, priced from $4,300-$16,900. Terms 10% down. For information and plans contact Frank McLaughlin, Nanaimo Realty Co. 754-2311, Nanaimo Realty, Box 518, Nanaimo. B.C.

SEAFRONT WITH ANCHORAGE
1 De Courcy Island, ¾ acre, 279 feet, 7 rooms. H. W. Dickie Limited 746-5171.

258 CONDOMINIUMS AND TOWNHOUSES

THE ULTIMATE IN GRACIOUS LIVING
is this outstanding one-bedroom condominium suite in Victoria's most prestige building — 1440 BEACH DRIVE. Be the first to move into this new home complete with bath and a half, four appliance kitchen, utility room and your personal choice of counter tops, ceramic tiles and all carpets. This quality concrete condominium is available for viewing with GERRY DEWHURST, 592-2407 OR 477-6040.
WHYTE & GOWER
OAK BAY
PROPERTIES LTD.
2227 OAK BAY AVE.

WALKING DISTANCE
SPACIOUS SUITE
One of the best of the newer blocks with south westerly exposure and view over the city from wrap around sundeck. Some 1300 sq. ft. of superbly planned, wall-to-wall carpeted living space. You can really live here for under $60 per month, including heat, domestic hot water, cablevision, sauna and garage. Owner leaving city, quick possession. Asking $32,500. Please call Mr. Custance, 385-2481.
Swinerton, Stewart Clark, Ltd.,
1318 Blanshard Street

2 LARGE BEDROOMS
CORNER SUITE
Price of $15,900 for this quiet top floor suite with a long balcony, includes a self-contained storage room and laundry room. Appliances included. You can actually live here for under $50 per month including heat, water, hydro, cablevision, taxes, and telephone. Close walking distance to Hampton Park and Burnside Plaza Shopping centre. Please call for an appointment. 386-0070.
NACEL PROPERTIES LTD.

CORAL SHORES
1466 DALLAS RD.
OPEN TO VIEW
MON. TO SAT.
2 TO 5 P.M.
Glorious waterfront location! Beautiful one-bedroom condominiums, quality built and with luxury features throughout. Fabulous kitchens with de luxe appliances. Elegant bathrooms. Spacious floor plan. Only 3 left! Two ground level, no-step units, perfect for retirement. One upper unit with fantastic ocean view.

TRADE YOUR HOME
And enjoy carefree living in these luxury suites. Priced at only $22,900 and $23,900 with low monthly assessment. For prior viewing please call Eileen Pearson or Fran McVittie at 388-9172 anytime.

FARMERS & MERCHANTS TRUST
"REAL ESTATE HAS A PRICE INTEGRITY IS PRICELESS"
731 FORT ST.

A PLEASANT SURPRISE
awaits you as your enter this spacious and elegant suite, everything at your finger tips yet you have 1379 sq. ft. of floor space, 2 sundecks, 2 bathrooms, 2 bdrms. or use one as a den. Extra storage. Carport. Lovely sculptured carpeting. Appliances included, also sundrapes and hall mirror. Controlled doors front and back $40,900. Marg Emmerson or Louise Wiltermuth, 477-1841, Block Bros. Realty Ltd.

BY OWNER
Country setting, 3 year old 3 bedroom, 1½ baths, fully carpeted, townhouse. Dining area with bar, coloured range and fridge, large private lawn with shrubs and flower gardens, 5 blocks from shopping centre, and just 20 minutes from Victoria located in Sidney. $21,900 firm. No agents. 385-3155 days, 656-1527 evenings and weekends.

OAK BAY
Spacious 2 BR, 2 Bath suites, prestigious building, choice location, priced from $45,000. For detail and viewing please call HERB McDANNOLD 658-8844 or CANADA PERMANENT 382-9191.

263 GARAGES FOR SALE, RENT OR WANTED

WANTED; TO RENT; GARAGE in Greater Victoria area. Phone John, 385-2787 or Ernie, 383-0543.

225 SQ. FT. NEAR VIC HIGH. $20 monthly. 385-3166.

265 HOUSES WANTED TO BUY

PLEASE
WANTED, DUPLEX
Side by side or up and down or even an in-law suite would be suitable. We must purchase this week. Simpson Sears are preferred, but any reasonable district would be considered, close to bus lines, shopping and necessities. Max. $55,000. Charman Pacific Realty Ltd. Call Len Le Doux at 385-9765 or 382-9852.

CASH
up to $32,000 for two-bedroom home, must have dining room and small in-law suite, lot size for extra parking.
BUD ZUCK
384-8001 382-0349
The Royal Trust Co.

S X S DUPLEX
For months I have been searching for a fine SxS duplex in East Saanich or Oak Bay close to transportation and some shops. Two ladies are impatiently waiting. Approx. $55,000. LEIGHTON NOBLE, 386-2955 or res. 658-8968. Mayfair Realty.

265 HOUSES WANTED TO BUY

WANTED, URGENTLY
Side by side duplex in the Esquimalt area, three bedrooms each side or two bedrooms on one side and three on the other. Maximum of $50,000. Hometinders wall and Redekop Realty Ltd.
Call Gene Lack at 386-8321 or 382-3418.

FOR CASH CLIENT—A 4-BEDroom home or 3 with 1 in basement, not over 10 years old. Gordon Head preferred, or any good district. Must have possession by Sept. 30th, 1973. Phone GORDON THOMAS at 384-7128 or res. 383-0668 anytime.
Douglas Hawkes Ltd.

QUEBEC EXECUTIVE
Requires 2 or 3-bedroom home, preferably with basement in any nice residential area up to $35,000. Possession to suit you. FREDDY STARKE 388-6231 or 479-3866. Island Pacific Realty

TWO ENGLISH LADIES REQUIRE
2 or 3-BR. cottage. Must be neat and cosy, up to $30,000. URGENT. IRENE DALZIEL, 388-6231. or 477-6380. Island Pacific Realty.

ALBERTA FARMER
Requires something different. 3 bedrooms. Up to $50,000 cash or cash to Mtge. BEN GREIG, 388-6231 or 598-3105. Island Pacific Realty.

COLWOOD AREA
2-3 bedroom home with basement, up to $36,000. EARLE TABOR, 652-3417, or LARRY QUAGLIOTTI, 479-6609. Island Pacific Realty, 388-6231.

OTTAWA LADY
Requires 2 or 3-bedroom home in quiet area. Must be clean and tidy. Up to $30,000. Call EARLE TABOR OR LARRY QUAGLIOTTI, Island Pacific Realty, 388-6231.

WANTED, 2 OR 3-BEDROOM home in any nice area priced around $25,000, suitable for a young couple making their first buy. Call CHRIS GREIG, 382-1130, or at Island Pacific Realty 388-6231.

2 BEDROOMS, LIVING ROOM with fireplace, with or without basement, near Simpsons-Sears preferred, but any good district on a bus-line considered. Call Kelly or Ena Nemeth 477-4641, National Trust Hillside. 386-2961.

WANTED
1 acre and property with 3 bedroom home. Basement necessary and double garage. GLENN NICHOLLS. Island Pacific Realty. 388-6231.

TRANSFERRED
To Victoria. Needs 3-bedroom home up to $45,000. Please call OLE KNUDSEN, 479-5784 or 388-6231. Island Pacific Realty.

CASH CLIENTS
will pay all cash or cash to mortage for your 2 or 3 bedroom home with basement if possible. Ca Victor Wong, 385-2458 or 479-6569, Byron Price and Assoc. Ltd.

WE WILL BUY YOUR HOUSE for cash, if it is suitable for rental purposes. Please contact the Sales Supervisor, Homefinders Wall and Redekop Realty Ltd., 386-2911.

GENUINE REQUEST FOR A home, Oak Bay, Rockland, Cadbora Bay area, $50,000 to $100,000. Please call Mr. Cohen at 386-8321. Homefinders Wall and Redekop.

LEVERTON REALTY,
385-8012—Always has cash buyers for East Side properties. "Service with experience."

WANTED — SOLID 2-BEDROOM basement home, up to $25,000. No agents. 382-5409.

AROUND DUNCAN, ATTRACTIVE smaller home, some land, around $25,000. Phone Victoria 112-479-2006.

WANTED, PRIVATE
Older home, will pay cash. 479-2209.

PRIVATE — CASH, 2 OR 3 BEDroom full basement, good location. 592-9776.

268 LISTINGS WANTED

HENRY
BITTERMAN
LTD.
2700 Government 386-2971
SAVE . . . $$$ . . . HUNDREDS
Our Commission Only 4% 4% 4%

4 PER CENT
4% 4% 4% 4% 4% 4% 4% 4% 4% 4%

THINKING OF SELLING?
Trust "Canada Trust." Call our Real Estate Sales Manager now for personal attention.
PETER MASON, 382-8111
Canada Trust Co.
REALTOR
650 View St. 382-8111

DEAR HOMEOWNER
I am a professional Realtor—years in the business—I excel in market appraisals and financing. I CAN SELL! and I have this ghastly fear of being unemployed — so please put me to work! Call F. COLOMBIN 385-5741 or res. 385-3033. OLYMPIC REALTY LTD.

SELLING YOUR HOME?
Get competent and professional service by calling a professionally designated realtor For an evaluation of your home without obligation call
Mr. J. CHALK, R.I. (B.C.)
477-8274 386-3231
Block Bros. Realty

WANT TO SELL??
I need listings. Call CONNIE REYNOLDS The Royal Trust Company 384-8001 for "ACTION" anytime. Thank you.

HOMES NEEDED
If you are considering selling your home, please give me a call. I have run out of listings and I have several clients who are desperately in need of 2 or 3-bedroom homes.
386-2911 ART EVANS 658-8924
Homefinders, Wall and Redekop

WE HAVE BUYERS for good 5 or 6-room homes in Oak Bay or Fairfield. List with:
M. P. TELLIER SECURITIES LTD.
386-1214 H. WOOD 592-2647

270 EXCHANGE REAL ESTATE

WILL YOU TRADE 2-10 acres and 3 bedroom home for ½ acre, 4 years old 1400 Sq. Ft. home in Central Saanich. Difference paid if necessary. No Agents. Victoria Press Box 475.

271 LOTS FOR SALE

ONE SECLUDED ACRE
Florence Lake Road. High location, trees and rock. Not suitable for gardening but if left in its natural setting this property offers privacy that is complete. City water and power. $11,500. Don Bacon, Byron Price and Associates Ltd. 385-2458.

SALEM PARK DIVISION
At Swartz Bay, off Landsend Road, Half-Acre Waterfront and View lots. 3 densely treed building sites ranging from $14,000. Order your
PLAN AT 598-1112

SOUTH SHAWNIGAN LAKE
HIGH VIEW LOT
Hydro and telephone to property. Frontage 176' depth 105'. Lake view with beach access. Priced at $8,900. Call:
388-4271 RICK KINNIS 477-9394
J. H. WHITTOME and CO. LTD.

SHAWNIGAN LAKE
By owner, lakeview, only 4 choice lots left, serviced, paved road, trees, size 10,000 sq. ft. and up. For information call at white house on corner Mill Bay and Wallbank Road. Phone 743-2911.

NORTH SAANICH
2 acres all cleared, approx. 186' frontage. Approved dwelling well. $16,500. WILF DAVIS, 479-5868 or Island Pacific Realty, 388-6231.

271 LOTS FOR SALE

LARGE LOTS FOR MOBILE homes, near Victoria, may soon be offered for sale at $4500-$7500 or for rent at $55-$60, serviced. Subject to government approval. If interested add your name to the list by mailing stub below.

B B Land Co., 925 Foul Bay Rd., Victoria, B.C. I am interested in a lot for a mobile home. Please advise me when ready to view; without obligation
Name .....
Address .....

$17,000
WATERFRONT BUILDING LOT
PORTAGE INLET
46x135
Call BETTY SPEED,
382-7631 or
OLYMPIC REALTY LTD.
385-5741

SEAVIEW LOT
Corner of Mill Bay Road and Bakerview. Adjacent to Marina, approximately 80x104 level, perc tested and ready to build on at just $9,500. Please call JOHN MORRY 384-8001. The Royal Trust Company or Res. 592-9770.

Gordon Head
Sewered lot 75x110 has just been subdivided. Plans and application for duplex zoning have received tentative approval. Short distance to Mt. Doug. rec centre and K-Mart. Call now D. F. Hanely Agencies Ltd.

JIM TYLER
388-4294 (24 hrs)

MILL BAY AREA
Off Hutchinson Rd.
Secluded wooded and cleared lots in paved, well planned sub-division.
$6,800, terms available
477-1419 479-6244

GOOD AREA!
Build your new home on this large level cleared lot 65'x120' in an already established area of nice homes. Asking $12,900. To view call:
ELEANOR RUSSELL or MARKIE MUNN of JACKK MEARS OAK BAY REALTY LTD. 386-2291 anytime.

Two Building Lots
Tattersal Area
High location—2 lots left All improvements (sewer, storm drains, curbs) are paid for. Priced at $14,900 and $15,000. Signs are on lots 1 and 2 at top of Duke St.
388-4271 RICK KINNIS 477-9394
J. H. Whittome and Co. Ltd.

LOT OF APPROXIMATELY 12,000 SQUARE FEET, GOOD POTENTIAL FOR DUPLEX DEVELOPMENT. FRONTING ON MAIN PAVED ROAD, CLOSE-IN LOCATION. FOR FURTHER INFORMATION ON THIS PROPERTY PLEASE CALL:
MICHAEL McKENNA
386-2111 592-3613
MONTREAL TRUST CO.

UNSERVICED LOTS IN SAANich, each 50'x138', unusable now but worth real money later Direct from owner, $4,500. Bank financing available if required. Call 478-3167.

THREE ADJOINING LOTS. SIMPson Sears area — on sewer — $13,000 each. Gladyce McLure, 385-2458. Byron Price and Associates Ltd.

90X120 LOT, GARDEN APARTment zone, on sewer, storm drain. One mile from city hall, 477-5314 after 6 p.m. By owner.

EXCELLENT BUILDING LOT. Sewer and water. Sidney. $11,700. 652-3486.

273 PROPERTY FOR SALE

BROWN BROS. on LANSHARD
385-8771 (ANYTIME)

PROSPECT LAKE
WATERFRONT
3 parcels to be sold together, 170' on Goward Rd with 132' lakefront, almost 1 acre. $32,500. Exclusive with CEC PEARCE, 385-8771 (anytime).

LAND!
8 subdivided lots — could be 10 — all 80'x130' Approx., within 3-mile circle — close in — compact block formation. Asking price $85,000. J. NIXON or W. FELTON, 385-8771 (anytime).

PRIVATE
10 acres in a secluded area. Close to Brentwood. Partly cleared. Roadway to wooded area of fir, cedar and deciduous trees. Tulip bulbs by the thousands. Zoned rural 10 acre minimum. A bargain at $42,500. Call Simon Flett, 385-2471, Johnstone and Co. Ltd. MLS 4943.

MILL BAY
WATERFRONT ACREAGE
LOTS, FARMS
Call "land specialists," 743-5525
Malahat Realty Ltd.
Mill Bay, B.C.

LOCHSIDE N. SAANICH
3 LEVEL LOTS, each ½ an acre, total 1.73 acres. Close to Sidney, close to beach. Only $29,000
386-2111 D. BECKNER 477-4993
MONTREAL TRUST

274 PROPERTY WANTED

BROWN BROS. on LANSHARD
385-8771 (ANYTIME)

MY CLIENT WILL PAY CASH for close-in apartment site. 10,000 sq. ft. or more, with or without buildings. Any area. Would appreciate any information in confidence. ALAN U. POTTER, 385-8771 (anytime).

Sincere local client wants small acreage for holding. Must be secluded, treed, preferably with rock and wildlife. Will consider any Vancouver Island location. Please call ALAN U. POTTER, 385-8771 (anytime).

CASH CLIENT
Will buy 1 to 10 acres with or without buildings, cash or cash to mortgage, close to Victoria. Charman Pacific Realty Ltd.
ALF PORCHER
385-9765 384-5823 (res.)

NEEDED IMMEDIATELY FOR ocal company, up to ½ of an acre ndustrial zoned property. For immediate action without obligation phone FREDDY STARKE, 388-6231 or 479-3866, Island Pacific Realty.

SMALL HOLDING LOT UNORganized territory preferred. Have excellent '68 Austin 1800 with radio and snow tires value $1200 as down payment. Phone 478-3795 evenings.

CASH
For property in the Greater Victoria area including Colwood and Metchosin. 386-6191 anytime.
KASAPI CONSTRUCTION

APARTMENT SITE WANTED
Client has cash for R-3 zoned property with or without buildings.
TED BOWDEN, 479-1479
NATIONAL TRUST. 386-2961

WE ARE INTERESTED IN YOUR residential property, by the lot or acreage. Any area consided. Blake, 383-4372 or 382-9212. Huckr Const. Ltd.

WANTED PRIVATELY: ½-2 acres well-treed or secluded building site. Within 10-mile circle. 592-4942 after 4 p.m.

WANTED: WATERFRONT PROPerty at Shawnigan Lake. 382-9014 or 386-9501.

PRIVATE INDIVIDUAL LOOKing for building lot up to 5 acres. Cash. Call 479-6194.

VICKERY AND SONS LTD. Lots or acreage in any area. 592-6149 592-6422

280 ACREAGE FOR SALE AND WANTED

WANTED 10-35 acres in Saanich or Peninsula suitable for greenhouse, berry farming, market garden, horses, nursery. Have clients, need listings. Improvements OK. Agents welcome. Inquiries treated in confidence.
BUD ZUCK
384-8001 382-0349
The Royal Trust Co.

INTERIOR ACREAGE
CONRAD LAKE
This beautiful recreation property situated in the heart of the best hunting and fishing country of B.C., offers you 31 acres with approximately ½ mile of lakeshore, plus an excellent combination of field and forest to provide you with bundles of outdoor pleasure.
$20,000
For further information call
384-8127 JACK COLWELL 385-3018
PEMBERTON, HOLMES LTD.

HOBBY RANCH SITE
$59,500
10.59 acres in the heart of beautiful Happy Valley. Road frontage magnificently treed. Gives way to sweeping meadow land Concrete block bldg 35'x67' with freezing unit. Small older cottage. Zoned rural. Build your dream house. Inquire about our trade plan.
Olive Webber or Vi Berringer
478-5561 478-5561
478-7733 385-3693
BLOCK BROS. REALTY

93 ACRES
Of unorganzied territory for sale in Sooke area. May be subdivided or used as recreation land. Bushes and trees give way to rock at the summit of the property from which one can enjoy a superb seaview. Property includes small cabin and spring fed well. Priced at $110,000 easy terms. What an investment! Call IAN BLAZEY to view 385-4581. BLOCK BROS. REALTY LTD. 386-3231.

METCHOSIN
Unobstructed seaview across the traits from this secluded 2 acres. Driveway already in. $15,000.
JO LENNOX
478-2563 or 386-2911
Homefinders, Wall and Redekop

METCHOSIN
10 acres of beautiful seaview property. Well wooded. Please call
JO LENNOX
386-2911 478-2563
Homefinders, Wall and Redekop

CASH
For property in the Greater Victoria area including Colwood and Metchosin. 386-6191 anytime.
KASAPI CONSTRUCTION

ACREAGE FOR SALE?
Large or small, with or without home, building lots, etc. Call GEORGE CHAN, the specialist in Land. 386-2955. Mayfair Realty.

HOW TO WRITE
A GOOD
CLASSIFIED ACTION AD

1—IT'S BEST to start your ad with the name of the article or service you have to offer. If you have an apartment, room, etc, for rent, or property for sale; start your ad with the location.

2—BE CLEAR. Readers respond more quickly and favorably when given complete, definite information. Always include the price in your advertisement. Don't allow the reader to speculate.

3—MAKE IT EASY for the reader prospect to reach you. Always give your telephone number or your name and address. If you do not have regular hours, state a preferred time for the prospect to get in touch with you.

4—PLAY SAFE. You get the greatest reader attention by using consecutive insertions. A six-day order is best and costs less, and you can, of course, stop your ad as soon as you get the results you want. You pay only for the days your ad appeared. Lower yearly rates are available to those who wish to keep their services or products before the public

5—PLACE YOURSELF in the reader's position and ask yourself what you want to know about your offer. The answer you give will make a good Want Ad.

6—GIVE YOUR PROSPECT every inducement you can with good copy. Classified action ad readers have the money and are already interested in buying the merchandise or service you have to offer; the details and information you give are the most important.

7—WANT ADS THAT FAIL TO bring the desired results do so usually, not through a lack of readership, but because they are poorly worded or contain inadequate information.

8—TO PLACE YOUR AD, call 386-2121, your direct line number to fast Want Ad action. A courteous, efficient ad-visor will be glad to help you word and place your order. And remember, Classified Action Ads afford you the most complete coverage. Telephones are open 8:00 a.m. to 8:00 p.m. for you daily. Monday through Saturday call.

386-2121

285 UP-ISLAND PROPERTIES

NANAIMO MOTEL
One of the finest in Nanaimo — 21 units. 2 large, owner suites. Swimming pool. Well maintained. For further information, call DAVID PATRIQUIN — Block Bros. Realty, Nanaimo — 754-4401, or 754-2266 evenings.

WOODLAND'S LODGE
and 265 ACRES of choice property at Sayward, B.C., 3 miles from Kelsey Bay Ferry. 8 room Lodge and 30 unit campsite. Terrific opportunity for future development and excellent holding property. Priced at $190,000. Call:
JACK GREENWOOD or DON HAMILTON
384-5228 386-2911 478-3552
Homefinders, Wall and Redekop

285 UP-ISLAND PROPERTIES

QUALICUM BEACH
CHOICE BUILDING SITES
Ocean view — tennis — golf — swimming — fishing
Former site of Qualicum Beach Inn.
For information contact:
Al Ackerman 248-6115
Don Fraser
758-9975 or 248-6156
Salesman at property on Sat. and Sun.
Block Bros. and Dolphin Agencies Ltd.

THE RIGHT COMBINATION
10 ACRES PLUS NEW HOME
HERE IS A GREAT OPPORTUNITY TO ACQUIRE A FINE COMBINATION OF OVER 10 ACRES OF LAND WITH A NEAR NEW HOME, OFFERING SECLUSION AND QUIET LIVING IN THE COUNTRY. LOCATED JUST 4 MILES FROM SHAWNIGAN LAKE. THE PROPERTY INCLUDES A YEAR OLD POST AND BEAM CEDAR SIDING HOME OF 3 BEDROOMS, BACK KITCHEN, LIVING AND DINING ROOM WITH HUGE OLD BRICK FIREPLACE. ALSO BARN AND STORAGE SHED. IF YOU HAVE BEEN THINKING OF BUYING PROPERTY WITH AN EYE FOR THE FUTURE, THEN LOOK NO FURTHER. FOR INFORMATION AND TO VIEW THIS PROPERTY PLEASE CALL
MICHAEL MCKENNA
MONTREAL TRUST CO.
386-2111

HENRY
BITTERMAN
LTD.
2700 Government 386-2971
SAVE . . . $$$ . . . HUNDREDS
Our Commission—only 4%
4% 4% 4% 4% 4% 4% 4%

NANAIMO DISTRICT
More than one acre, nicely treed, water and electricity on property. Mobile home. Large septic tank. In a new subdivision five miles north of Nanaimo. All of this for only $9000. Another property approximately one-half acre with homesite cleared, asking $7750. Discount for cash. Close to lakes.
386-2971 L. Skinner 388-9841

RETIREMENT INVESTMENT
A pleasant 15 minute drive from the B.C. ferries terminal in Nanaimo. Discover this incredible beauty. Large lots with tall timbers. Close to lakes and beach. $5,500 and up. 1% down and 1% per month. For brochures phone Herman M. Bakker at 754-2311 or 390-4977 Res. (If out leave message will contact) or write c-o Nanaimo Realty, 17 Church St., Nanaimo.

BAMFIELD
AND BEAUTIFUL BARCLAY SOUND
3 only, 5-acre lots with complete privacy. Well treed beautiful property close to excellent fishing, boating, hiking. Priced to sell now. One only one-bedroom house and lot on Grappler Inlet. Waterfront, private moorage, good well, own diesel power plant. Sacrifice at $23,000. MLS. Call
JACK GREENWOOD
386-2911 384-5228
Homefinders, Wall and Redekop

YOUR DREAM HOME
This up-Island property has everything. A beautiful split-level, 3 or 4 bedrooms. Very large panelled and beamed floor to ceiling living room with unusual FP. Work saving kitchen and many more special features. Set in a lovely ½ acre garden sloping gently down to a long sandy beach. And all this for only $40,000. MRS. McKEAGE
479-5868. Island Pacific Realty
388-6231.

UPPER ISLAND SPECIALISTS
EAGLE REALTY LTD., 248-6191
BOX 1061, PARKSVILLE, B.C.

285 UP-ISLAND PROPERTIES

ACREAGE
52 acres with 1300 ft. of highway frontage. 5 miles north of Qualicum Beach. A modern house with oak floors, electric heat, built in dishwasher and range, 7 rooms and attached garage, lawns, garden and fruit trees surrounding. About 5 acres cleared, the rest of the property with second growth cedar, fir and hemlock. Two good wells with pumps supply ample water. Full price $110,000 with $50,000 down. Please call Fred Boughen, 752-6283 eves. Collect or write to me at Nanaimo Realty Co. Ltd., Box 518, Nanaimo, B.C.

RIVERFRONT
7 acres of beautiful treed land with over 1,000 ft. on a sparkling stream, close to marina and golf course with 600 ft. of highway frontage. A choice property with development possibilities, includes a large older home. Priced at $69,500 with terms available. Phone Fred Boughen, 752-6283 eves., collect or write c-o Nanaimo Realty Co. Ltd., Box 518, Nanaimo, B.C.

SEAVIEW ESTATES
15.47 ACRES in 7 parcels with frontage on two roads. All parcels treed and mostly left in natural state around 5-year-old main dwelling of 1475 sq. ft., quality constructed and finished on two floors, 2½ baths, appliances, heatilator fireplace, oil fired hot water heat plus many extras. Deluxe features. Caretaker or guest cottage is 3 years old, two bedrooms, heatilator fireplace, laundry room plus storage shed. Ideally situated for privacy, security and seaview. Many extras. Full price $140,000 cash. For appointment to view please phone ROBERT SWANSON at 746-5171 or evenings 746-6860.
H. W. DICKIE LIMITED
70 Government St.,
Duncan, B.C.
Phone 746-5171
"We Sell the Island"

THE RIVIERA OF THE PACIFIC
In a secluded, wooded area 14 miles north of Qualicum Beach on Vancouver Island. Beautiful treed estate property, moderately priced. Water view lots. Access to ½ mile of beach. The perfect retirement property. Well treed. Good water. Long term bank financing has been approved. Priced from $4,900. Call Mr A. P. Lutz, Vancouver Island Ph. 757-8512 or write R.R. No. 1, Qualicum, B.C.

SNUG

China, U.S. Supply Aid: Sihanouk

UPI correspondent Sylvana Foa is in Peking, where today she was given an exclusive interview with Cambodia's exiled leader, Prince Norodom Sihanouk. Here is her report:

PEKING — Exiled Prince Norodom Sihanouk today said his Cambodian insurgents will launch an all-out attack of Phnom Penh in December with direct military support by North Vietnam.

He said China would pay for the armament supplied by Hanoi.

Sihanouk, in an exclusive interview with UPI, said the Paris peace treaty of January would not be violated because the ammunition would come from stockpiles of Communist forces in South Vietnam.

"We signed the agreement in early August and the North Vietnamese and the Viet Cong have already begun supplying us from their stocks in South Vietnam," said the ebullient prince.

"I met with the Democratic Republic of (North) Vietnam's number one — the first secretary of the Central Committee of the Vietnam Workers' Party, Le Duan — and he promised us that he will give us enough ammunition to make us capable of leading a great offensive against (Cambodian President) Lon Nol in the dry season."

"You must tell this news to Sirik Matak, for it will give him great pleasure," laughed the 50-year-old prince, referring to his cousin, Brig. Gen. Sirik Matak, a member of the high political council in Phnom Penh and the prime mover in the March 18, 1970, coup that sent Sihanouk into exile.

"The news should also give pleasure to Nixon," he said, referring to the president's compromise agreement with Congress that forced him to declare the Aug. 15 U.S. bomb halt over Cambodia..

Sihanouk said he expected the full scale assault against Phnom Penh to begin during the month of December.

"We have had to postpone our plans for attack because of our lack of heavy arms and ammunition," he said. "But every day our forces gather more and more sophisticated weapons from the Lon Nol troops. Right now in our move to liberate Kompong Cham (a provincial capital about 50 miles northeast of Phnom Penh) the weapons we are using are American 105 howitzer guns."

(In Phnom Penh, the military high command said rebel gunners fired more than 300 artillery and mortar shells before dawn today into besieged Kompong Cham, surrounded for the past 2½ weeks by insurgent troops. Casualties were not known.

(Cambodian officials in Phnom Penh said they would have no immediate comment on the Sihanouk statements.)

"Thanks to Lon Nol and Nixon, we shall never be short to ammunition," he said with a chuckle. "They gave us a complimentary stock — involuntarily."

Speaking at his palatial Peking residence, which the Chinese government recently presented him as a gift, Sihanouk explained that the current armament shipments were the first to reach his troops since Jan. 26, the day before the signing of the Paris peace accords.

"... The Americans threatened to send back the United States air force to Indochina if the North Vietnamese helped us and the Americans also let them know quite clearly that if they helped us they would get no aid for their reconstruction, which is now Vietnam's main problem.

"But by giving us ammunition from stocks in South Vietnam, they do not violate the accord as the Americans do every day with their huge shipments of sophisticated weapons to Lon Nol."

Sihanouk said the Chinese government has agreed to compensate North Vietnam for whatever armament Hanoi supplies to his Cambodian rebels.

LOOK-ALIKE campaign vehicles were parked together "completely by coincidence," a Progressive Conservative campaign worker said angrily in Kelowna. He felt that the two election posters mounted on identical station wagons gave the unfair impression that a supporter of PC leader Derril Warren had switched to Bill Bennett's Social Credit party.

FLIGHT DATA FAILS

TORONTO (CP) — Air Canada's three system-controlling computers here drew a blank Thursday, hobbling reservations agents around the world.

The breakdown occurred around 6:30 p.m., forcing agents to supply information off the top of their heads. The information is normally provided by the system capable of handling up to 90,000 bookings a day.

Although the airline's flight schedules were not interrupted and passengers with reservations were not delayed, agents were unable to check or record new bookings.

Regional manager Ted Morris said the reason for the shutdown had not been pinpointed but, noting that the computers are "pretty well people-proof," placed the blame on the machines.

By 7 p.m. airport screens were back in operation and technicians had begun to "jog the computer's memory" by refeeding 13 tapes of information into its brain. By 11 p.m. the system was back in operation.

"This happened once already this year, during the Christmas fog," Mr. Morris said. "We're expecting a record weekend on Labor Day."

In addition to making reservations, the computer can book hotels anywhere in the world, remember a local taxi number or predict to within one per cent the number of passengers who will show up for a flight.

Minor Quakes Felt Along Pacific Shore

United Press International

Several earthquakes struck Thursday, some of them strong enough to be felt, but none with the power to do much damage.

The strongest tremor was in the Andes Mountains along the border between Colombia and Venezuela.

It shook Bogota skyscrapers for more than a minute while panicky people fled into the streets. There were no immediate reports of injuries or damage.

The quake extended along both sides of the Andes from Bogota to Caracas on the Caribbean Sea. It was one of the most powerful to hit Bogota in years, a spokesman for Colombia's Geophysic Institute said.

Five light earthquakes struck California's Imperial Valley, four of them within 56 minutes.

Cal Tech seismologists said all the quakes measured about 3.0 on the Richter scale. Residents said they felt only mild damage. No injuries were reported.

No damage was reported from an earthquake that struck the Anchorage, Alaska, area.

Thursday's earthquakes struck while clean-up operations continued in Central Mexico, where an earthquake Tuesday killed more than 500 persons and injured more than 4,000.

Workers reopened the main highway linking the earthquake area with Mexico City and the government began sending in food, water and clothes. Medical workers inoculated hundreds of persons.

B.C. Oil Bids Sharply Down

The provincial government has accepted bids totalling $3.05 million for 41 parcels of oil and gas rights, down sharply from the $7.5 million in bids the previous August.

Despite the lack of enthusiasm for British Columbia oil and gas properties, Mines and Petroleum Resources Minister Leo Nimsick said he was satisfied with the result because the industry is waiting for changes in the Petroleum and Natural Gas Act and the outcome of the B.C. Energy Commission report.

"This report is supposed to be ready by Sept. 15 and I am sure that the industry is waiting to see what recommendations come out of the report," Nimsick said.

"Due to these reasons, there were only about one-half the number of parcels of land put up for sale at this time and in relation to the sale last August, the receipts are quite comparable."

He was referring to receipts of $3.05 million for 41 parcels, compared to $7.5 million for 72 parcels.

Of 658,381 acres of petroleum and natural gas rights offered, 461,201 acres were purchased for an average of $6.51 per acre.

Only two of five drilling reservations were purchased. Top price was $19.04 per acre by Texaco Canada Ltd. in a $155,177.77 bid for a reservation located 30 miles northwest of Fort St. John.

Next sale of rights will be Nov. 1 with deadline for postings being Sept. 13.

Builders Wore Bowlers

Frock coats, black bowler hats and lace shirts were the uniform of construction workers in 1893 when the Bishop Cridge Centre cornerstone was laid.

A photograph of the builders, newspapers, coins and the centre's opening program were some of the signs of the times contained in sealed metal box in the corner stone opened Thursday in celebration of the society's centennial.

Administrator Jack Hawthorn said today the metal box was found in a receptacle directly under the cornerstone of the building at Hillside and Cook, formerly the B.C. Protestant Orhpanage.

An open house to celebrate the society's centennial will be held Sunday, Sept. 9, from 2 to 5 p.m., and the box's contents will be on public display.

Hawthorn said the box and its contents will likely be returned to the cornerstone and similar items indicating today's pattern of life will be added.

RCMP BACKS UNION LABOR

VANCOUVER (CP) — The RCMP Centennial review went on at the Pacific National Exhibition as scheduled Thursday night after an agreement by the PNE to hire union stagehands dispersed a picket line that had remained at the main gate most of the day.

About six members of the International Brotherhood of Electrical Workers, Local 213, carrying signs saying "PNE Unfair to Electricians and Stagehands," picketed the main gate from 9 a.m. to 3 p.m.

A PNE spokesman called the dispute "a communications breakdown."

He said the RCMP had agreed that members of the International Alliance of Theatrical Stage Employees would be hired in certain cities across Canada to put on the Centennial review. Through a misunderstanding the PNE had not been informed of this.

The PNE agreed to hire about 37 members of the stagehands union at an extra cost of about $3,000, said the spokesman, so the show could go on. The electrical workers had supplied the pickets because the two unions have a working agreement, he said.

ZOO ACCUSED IN GIRAFFE DEATHS

LOS ANGELES (UPI) — The committee to save the giraffes has accused the Los Angeles city zoo of causing death of two giraffes — a pregnant female and its mate.

The female died July 5 and the male died Aug. 14, but their deaths drew little public notice at the time.

Michelle Pugh, 18, organizer of the giraffe committee, pow says she can prove the animals died because they were unable to stand on the slippery floors of their stalls, and fell down. The second death, more than five weeks after the first, could have been prevented if zoo officials had learned the lesson, she said.

Sidney Gets New Wharf

Government wharfage at Shoal (Tsehum) Harbor near Resthaven will be expanded about 50 per cent.

The Victoria firm of Pacific Pile Driving Co. Ltd. has been awarded a $68,400 contract. PPD's tender was the lowest of five, the highest bid being $89,866.

RACE ENTRIES

EXHIBITION PARK

FIRST RACE — Claiming, $1,550, for three-year-olds and up, six and one-half furlongs:
Sikanni Chief (Munoz) 119
Horrify (Wall) 119
Petite Vixen 116
Beau Bunnie (LeBlanc) 119
Beau Kim (Broomfield) 119
T. E. Pride (Rawson) 119
Gellatly Point (Chabara) 119
Outside Help (J. Arnold) 122
Trojan Knight (Sandoval) 119
K. Valor (Skinner) 117
Also eligible:
Slipper Moon (Skinner) 111
Magic Miracle (Wall) 116
Happy Echo (Combs) 116
Royal Alder (Sandoval) 119

SECOND RACE — Allowance, $2,155, for two-year-olds, six furlongs:
a-Araceles D. (J. Arnold) 112
Embeegee (Hamill) 115
Fircrest Red (Dailey) 115
Avec Plaisir (Sanchez) 115
Hitzalli (Chabara) 115
b-Swing Music (Wolski) 120
Ocean Lore (Rawson) 120
a-Madeokeha (Swatuk) 112
Texakeha (Sandoval) 112
Frosty Alders (Combs) 110
Also eligible:
b-New Pride (Estrapper) 117
a-R. P. Perkins entry.
b-D. Dermon entry.

THIRD RACE — Claiming, $1,550, for three-year-olds, six and one-half furlongs:
Clayton Star (Goodwin) 117
Shellas Diamond (R. Arnodl) 112
a-Good Power (Frazier) 120
Faithlea (Rawson) 115
Ketamo (no rider) 120
Daisy's Shadow (Carter) 109
Senien Star (Terry) 115
Prince Craig (Blanco) 120
a-Double Circle (Frazier) 115
Blue Eyed Princess (Chabara) 112
a-F. Dyson entry.

FOURTH RACE — Claiming, $2,025, for three-year-olds and up, six and one-half furlongs:
Setyoursights (Terry) 119
Balabatish (Swatuk) 115
Raciverd (Wall) 119
Shelwood (Skinner) 110
Angelic Shirl (Daily) 115
Frank's Idol (Estapper) 117
Choice Lad (Cuthbertson) 120
Hasty Pirate (Sandoval) 115
Dinosaur Ben (J. Arnold) 122
Parthenon West (Chabara) 120
Also eligible:
Charbelle (Smith) 114
Nashville Baby (Frazier) 122
Erics Own (Carter) 113
Dr. G. G. Mac (Brownell) 115

FIFTH RACE — Claiming, $2,255, for three-year-olds and up, one and one-sixteenth miles:
Donalds Secret (Cuthbertson) 122
Union Valley (Munoz) 112
Pirates Image (Carter) 114
Victors Kid (Sandoval) 119
Mr. Slick (Skinner) 112
Treasure Mil (Combs) 112
Neil Schmidt (J. Arnold) 119
Dual Personality (Frazier) 122

SIXTH RACE — Claiming, $2,155, for three and four-year-olds, six and one-half furlongs:
Assyrian Cavalier (Estapper) 116
El Escorial (Frazier) 113
Steady Eddie (Cuthbertson) 118
Swimming Champ (Smith) 109
Bermak (J. Arnold) 113
Frantic Foogy (Wall) 115
Bull Elk (Dailey) 116
Germans Shadow (LeBlanc) 113

SEVENTH RACE — Allowance, $3,440, for three-year-olds and up, six and one-half furlongs:
Moon Golfer (Dailey) 122
Bouncing Kim (Frazier) 118
Ribalier (Smith) 115
Nine O'Clock Gun (Wall) 115
Hallman (Swatuk) 115
Garry's Choice (Cuthbertson) 116
Hard Runner (Olguin) 111

EIGHTH RACE — "The Derby Trial Handicap," $6,500 added, for three-year-olds, one and one-sixteenth miles:
Leisure Road (Smith) 121
Belovedis Girl (Sandoval) 115
Harkerson (Cuthbertson) 116
Charlescrest (Chabara) 113
Hunchin Chief (LeBlanc) 118
Blue Thumb (Frazier) 121

NINTH RACE — Claiming, $1,600, for three-year-olds and up, one one-eighth miles:
Pacific Maid (Swatuk) 111
County Scandal (Wall) 119
Regal Joy (Chabara) 119
Duffy Hill (Terry) 119
Patterbumf (Sanchez) 119
Cowardly Lion (J. Arnold) 122
Velasquez (Rawson) 119
Sisters Princess (Skinner) 114

New Jobs In A-G's Department

Attorney-general Alex Macdonald today announced appointments of three senior civil servants to new positions in his department.

John W. Ekstedt becomes executive director for the specialized programs division. He was formerly employed in the Manitoba department of education and is 35 years old.

Bernard G. Robinson, 34, becomes executive director of the institutional corrections division. He has been deputy warden of the Haney Correctional Centre since 1969.

A. K. B. Sheridan becomes executive director of the community corrections division. Sheridan, 37, was staff training officer at the corrections service training centre for probation officers.

Baby Sitting Courses Set

Baby sitting courses are again offered by the Capital Region Safety Council.

J. E. Reeves, general manager, said since the council started sponsoring the courses, an increasing number of schools have established courses.

The course is designed to prevent accidents to children under the care of baby-sitters, improve child care and give baby-sitters knowledge which will be valuable in their adult lives.

Training manuals and lectures are available from the safety council at 6-871 Fort Street.

Dailly Opposes Student Union

VANCOUVER (CP) — Education Minister Eileen Dailly said Thursday she opposes a plan to start a British Columbia secondary school student organization which would feature compulsory, dues-paying membership.

"I can't say I'm too enamored of the principle (of compulsory membership)" said Mrs. Dailly.

Two members of a student study group established by education Commissioner John Bremer said Wednesday "repressions" in schools warrant establishing a student organization with compulsory membership.

"Sure, it sound authoritiatian to say everyone has to belong," Kevin Annett said Wednesday. "But if it's going to be effective, it should be a single organization and all its members can help shape its policies."

Mrs. Dailly said she would prefer that student organizations develop at the school and local level before a B.C. Federation of Students is created.

"Different regions of B.C. have different educational problems," she said, "and I'm more concerned to see local involvement than with having a top-heavy central organization."

LUNDS
926 Fort Street
AUCTION
Tomorrow 9:15 a.m.
VIEW
TODAY 9 TO 5 P.M.
TOMORROW FROM 8 A.M.

VINTAGE CAR - BOAT
1949 FORD
CUSTOM 4 - DR.
Immaculate
"Midas" Muffler
New Brakes, 74,000 miles
12' SPEED BOAT
15 h.p. Johnson & Trailer
To be Sold at 9:15 a.m.

Furnishings — Rugs
Major Appliances
Refrigerators, Ranges, etc.
Carpenters' Tools
Power Mowers, Bicycles, Tent, Colour TV and many small lots

LUNDS AUCTIONEERS & APPRAISERS PHONE 386-3308

When You Pinch Pennies on Advertising

... Your Profits May Say 'OUCH'

Advertise Your Goods and Services Regularly in

Victoria's Daily Newspapers

NOTICE TO CREDITORS

In the matter of the estate of FRANK STAINES, Retired Sales Clerk, formerly of 404-2646 Cook Street, Victoria, British Columbia.

Creditors and others having claims against the above estate, are required to send full particulars of such claims to the undersigned Administrator at 600-1070 Douglas Street, Victoria, British Columbia, on or before 28th day of September, 1973, after which date the Administrator will distribute the said estate among the parties entitled thereto having regard only to the claims of which he then has notice.

MICHAEL B. ELLIS,
Barrister & Solicitor,
Administrator.

NOTICE TO CREDITORS IN THE MATTER OF THE ESTATE OF WALTER BAPTY, DECEASED

Creditors and others having claims against the estate of DR. WALTER BAPTY, deceased, formerly of 2355 Richmond Street, in the City of Victoria, in the Province of British Columbia, are required to send full particulars of such claims to Cook, Roberts & Whittaker, Barristers and Solicitors, 370—1070 Douglas Street, Victoria, British Columbia, on or before the 27th day of September, A.D. 1973, after which date the estate will be distributed, having regard only to claims of which they then have had notice.

ARTHUR MAYNARD ROBERTS
Intended ADMINISTRATOR WITH WILL ANNEXED
by COOK, ROBERTS & WHITTAKER
Barristers and Solicitors
370—1070 Douglas Street
Victoria, B.C.
Solicitors.

WEATHER
Tonight: Variable Cloud
Saturday: Mostly Sunny

Victoria Times

TODAY'S NEWS TODAY
Classified 386-2121
News 382-3131

90th YEAR, No. 71 ★★★ VICTORIA, B.C., FRIDAY, AUGUST 31, 1973 ★★★ 15 CENTS DAILY, 20 CENTS SATURDAY

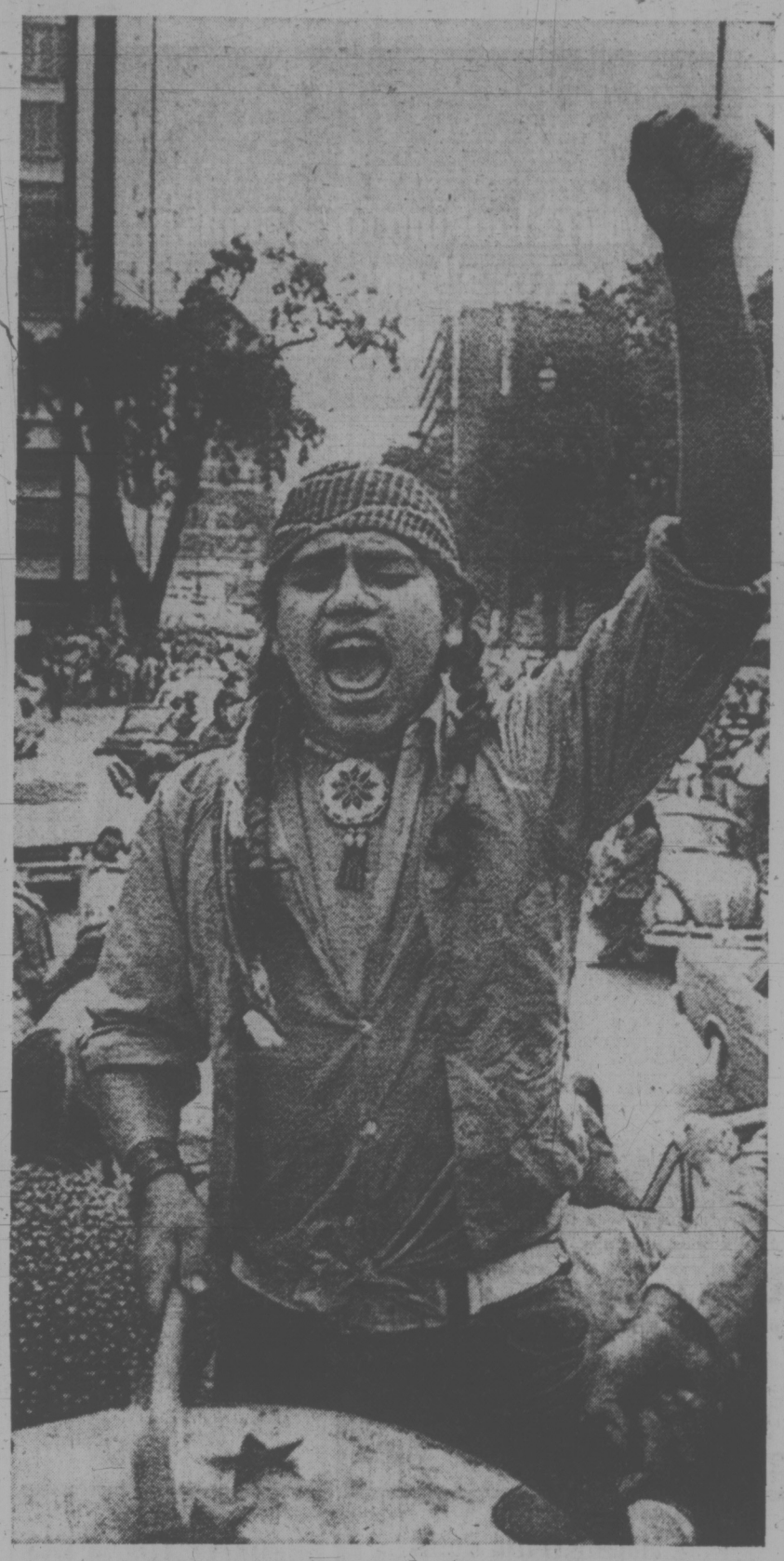

Drum-Head Protest

Ceremonial drums led a group of about 200 young Indians in a protest march to the doors of the Parliament Buildings today after they abandoned their overnight sit-in of the department of Indian affairs building. The Indians, protesting the operation of the Indian affairs department, demanded to see Indian Affairs Minister Jean Chretien, but when he refused to appear, they peacefully dispersed.

Tory Bid May Avert Mass Rail Defiance

OTTAWA (UPI — The two main Opposition parties pressed the government today to include a higher wage settlement in its legislation ending the eight-day nationwide rail strike — a move which could avert a threatened union defiance of the law.

The legislation was expected to pass Parliament later today and it seemed likely that a Conservative proposal for a compromise wage settlement would be adopted.

The original bill, approved in principle Thursday night and debated in detail today, provided for a wage increase of 30 cents an hour or about 8.5 per cent in 1973, five per cent next Jan. 1 and three per cent next June 30.

Leaders of the 56,000-member Associated Non-Operating Railway Employees, described this settlement as "niggardly" and vowed to defy the back-to-work law if it passed with those wage provisions.

Citing the rapid increase in the cost of living over the recent months, Conservative leader Robert Stanfield proposed an amendment increasing the pay offer to 34 cents an hour in 1973, 6.5 per cent next Jan. 1 and 1.5 per cent next June 30.

An amendment proposed by the New Democratic Party, however, supported the minimum union demand of 38 cents an hour in 1973 and 10.8 per cent in 1974.

Disobedience would subject all workers to a maximum jail term of two years. In practice, the leaders would be the ones brought into court.

Workers in the Victoria area won't return to work until union leaders order them back, Roy Head, chairman of the local Brotherhood of Railway, Airlines and Clerks, said today.

"The general feeling is that after striking for a month there is no way the men will go back and accept terms that were previously rejected," he said.

Head said a demonstration by strikers in Ottawa Thursday was a "stupid" thing.

"But I question whether all the men involved were actually strikers," he said. "I have reason to believe they were not."

Union leaders in Calgary vowed Thursday to face jail terms rather than obey a federal order to send their men back to work.

"The men are going to stay out until it hurts the government, the railway companies and the economy. The country had better wake up," said Henry Theissen, strike co-ordinator there.

"There'll be no damned peace on the railways until there's a decent settlement," he said predicting "more violence and mass defiance of the back-to-work legislation," added Phil Burke,

Continued on Page 2

BALL WAS A BOMB

Times News Services

BELFAST — A group of children played catch with a bomb for 20 minutes this afternoon before a passing adult took it away from them and called bomb disposal men.

"They were literally playing with death," an army spokesman said. "It could have exploded at any moment."

The children found the five-pound bomb in a package on a railway line and were tossing it back and forth without realizing its fatal potential. By the time the army arrived the fuse was sputtering.

Four gunmen Thursday raided a village near the Eire border, killed an army sergeant and wounded a 13-year-old boy, then sped off in two cars under a hail of police bullets.

The bomb and bullet attack, for which the IRA claimed responsibility, hit Pettigo, 70 miles west of here.

The dead man, a bomb disposal expert, was killed when one of three bombs planted by the gunmen exploded as he was trying to defuse it.

The boy was wounded in a barrage of gunfire between police and the terrorists as they sped off.

Wheat Supply Freed

The Canadian Wheat Board today released the remaining 60,000 bushels of export wheat for sale on Vancouver Island to enable poultry farmers to keep their flocks alive.

An official estimated the supply would last for about two weeks.

However, it would be sold at export prices which means just over $6 per bushel, compared with a domestic price of $3.80.

In Penticton, provincial Agriculture Minister Dave Stupich said the wheat board should charge only the domestic price.

He said he will ask federal Agriculture Minister Eugene Whelan to have the federal government absorb the loss because it was Ottawa's responsibility to keep the railways running and ensure a domestic supply of grain.

At Duncan, Buckerfields Ltd. manager Phil Moody said he was beyond worrying about price.

"The supply situation is getting very, very serious," he said.

While the additional wheat would be helpful, poultry needed other grains mixed with wheat and these were all fast disappearing.

"We are cleaned out of barley, rapeseed meal and sunflower meal. There is some soybean meal left, but because we are using soybean meal in everything it is running out fast, too."

By rationing and limiting orders, the company was able to meet immediate requirements but farmers were not able to stockpile feed.

"I doubt that anybody has any feed on hand to last beyond Wednesday," Moody said.

"It is very serious. We are trying to get more trucks through on the (B.C.) ferries."

He said the Victoria wheat should help to keep flocks alive, even if the soybean meal ran out.

Continued on Page 2

NEWS BRIEFS

Gainesville 8 Not Guilty

GAINESVILLE, Fla. (UPI) — Eight anti-war veterans charged with conspiring to violently disrupt last summer's Republican convention were found not guilty today.

Cholera Claims 2

NAPLES (UPI) — A cholera outbreak today claimed two more lives only hours after health officials assured an increasingly panicky population the epidemic had been stopped.

Gas Hike Cleared

OTTAWA (CP) — A price increase of about four per cent in wholesale natural gas price increases has been granted to TransCanada PipeLines Ltd. by the National Energy Board, effective Saturday, for its customers in Saskatchewan, Manitoba, Ontario and Quebec.

Vets Face Raise

OTTAWA (CP) — Veterans' pensions will be increased along with raises in the old age pension announced by the government, Veterans Affairs Minister Daniel MacDonald told the Commons today. He did not say how big the increase will be.

Rescue Too Late?

Times News Services

CORK, Ireland — Two men trapped in a midget submarine on the floor of the Atlantic were delirious and in danger of suffocating today while on the verge of rescue.

The John Cabot, one of the vessels trying to rescue Roger Mallinson and Roger Chapman from the 19-foot Pisces III off the Irish coast, reported:

"Both men trapped in a small sphere. High temperature. Both delirious. Risk of CO2 poisoning and oxygen starvation."

The message was flashed to Cork harbor officials soon after a sister ship, Pisces V, groping in the pitch blackness of the ocean bed, located the disabled submarine and began the work of fixing a cable to the vessel to haul it 1,375 feet to the surface.

Pisces III sank Wednesday while laying cables.

Rescue officials had said there was enough air to last the men until Saturday morning.

Only hours earlier, the officials had said Chapman, 28, and Mallinson, whose 35th birthday was today, were in good spirits, singing sea chanties at the top of their lungs to help the rescue submarine locate them.

The John Cabot appealed for another doctor to treat the pair if they reach the surface alive. One doctor is already aboard the John Cabot.

The "CO2 poisoning" refers to carbon dioxide which the men are breathing out as a waste product. An excess of carbon dioxide in the blood starts the body panting and the heart beating faster in an effort to get more oxygen for the vital processes of life.

It is the lack of oxygen which could eventually kill the men, medical sources said.

Cheers broke out on the flotilla of ships clustered over the undersea rescue site when it was announced that the difficult task of finding Pisces III had been accomplished and a line attached.

TWO HYDRO BOND ISSUES

The provincial government today announced two new issues of B.C. Hydro bonds, one of which will go on sale to the public soon.

The public issue totals $30 million and carries an interest rate of 8 per cent, payable half-yearly. The bonds mature Sept. 1, 1998.

The other bond issue will be sold over the next 12 months to the federal government in the amount of $50 million. These bonds are non-marketable and carry an interest rate of 8½ per cent. They are for a 20-year term.

LRB Backs Mill

The Labor Relations Board today ordered workers at the MacMillan Bloedel's Ltd.'s Harmac pulp mill near Nanaimo to stop activities that interfere with the mill's operation.

The mill operation is closed, however, with about 1,100 members of the Pulp and Paper Workers of Canada's local union refusing to report for work.

Eight union members, four of them top local officers, were fired by the company Thursday for "conduct involving illegal picketing."

Fired were president B. F. Hehr, vice-president J. B. Tunstall, recording secretary Ken Manzer and the union's chief negotiator Stan Shewaga.

Shewaga and Hehr were in Vancouver today to appeal an interlocutory injunction brought by the company against the local.

A company spokesman said that the injunction hearing in Supreme Court is to end "the illegal shutdown."

Shewaga claimed Thursday that the firings were not a "new wrinkle" for the company. He said it was practised around the beginning of the century but hadn't been done for a few years.

He said the local is seeking legal advice on the firings.

The company official denied that such firings had taken place before.

"This mill wasn't in operation at the turn of the century," he said, "we've fired people, but not for illegal picketing before. The last man we fired for theft a year ago."

He described some of the labor problems that have plagued the mill, culminating in Thursday's firings.

"We suspended one of the picketers Monday night," he said. "He was a steam plant man. As soon as we did the steam plant personnel decided

Continued on Page 2

Second Deputy Loses His Job

Another long-time deputy minister in the provincial government has been demoted and, at the same time, given a healthy increase in salary.

Bill Sands was shunted aside Thursday and University of B.C. law professor James Matkin appointed deputy minister of labor.

Sands, who was making $27,500 as deputy, has his salary increased to $33,000 to "do a very important" job. But no details were given by Labor Minister Bill King in making the announcement.

Asked if he considers Sands' new appointment to be a demotion, King said: "No, I don't think so, but I suppose it might be viewed as that." He said Sands will service a "useful and vital" role with the labor department.

The Sands shuffle follows a shake-up in the attorney-general's department in which deputy A. Gilbert Kennedy was replaced Aug. 16 by David Vickers.

Also announced Thursday was the appointment of top labor representative Jim Kinnaird as associate deputy minister. Another associate deputy minister is Ranjit Azad.

Sands, 59, has been deputy minister of labor for the last 21 years, coming straight into the position from the trade union movement. He had no comment Thursday when questioned by the Times about his replacement.

King said Sands' appointment to the "very important" position within the labor department will be specified through legislation to be introduced at the fall session of the legislature.

Matkin will receive $39,000 per year, King said, since he has been placed in the uppermost cotegory of deputy ministers. There are three categories, with salaries ranging from $33,000 to $42,000.

The two associate deputy ministers, Kinnaird and Azad, will receive $33,000 and $31,000 respectively.

The two men who formerly occupied the positions of assistant deputy minister are to be given new, and lesser, responsibilities. Their salaries, however, will increase, said King.

The two are John Melville, who will become director of manpower training and development, and James Edgett, who becomes director of legislation for the department.

Matkin, the new deputy minister, is 31. He worked on

Continued on Page 2

East Still Sweats

Times News Services

With no letup in sight, the massive late-summer heat wave continued to hold the mid-west and eastern United States in a steam-bath clutch today as water shortages and electric power problems mounted.

Temperatures in the high 90s reduced attendance at the Canadian National Exhibition in Toronto and causing farmers to remove their stock from the CNE to cooler pastures.

In New York, power and water both ran short, while the stagnant air in Washington sent auto inspection workers home sick.

Production cutbacks at two Pittsburgh area steel plants were reported.

BIG-TIME SPENDER ALL IN MISTAKE

LONDON (Reuter) — United States tourist George Leggett must have seemed like the last of the big spenders to waiters and taxi drivers.

But when Leggett, 35, found out that British pounds were worth 2½ times as much as the U.S. dollar he was not amused.

On a 24-hour visit here Leggett of Kew Gardens, N.Y., spent nearly £1,000 ($2,400) more than he had intended, thinking the notes were the same as dollar bills.

He paid a taxi driver the equivalent of $150 for a ride round the capital and another $50 for a journey from the airport to his hotel.

He tipped a waiter $12.50 for a meal costing $6.20.

"I think people could have been more helpful," he said.

"Someone might have told me I was making a ridiculous mistake with my money."

Bomb Planted in City Man's Car

By BRUCE OBEE
Times Staff

A man acquitted of attempted murder less than three months ago was himself the apparent target of a murder attempt in the city Thursday night.

A military bomb disposal team shortly after midnight defused the dynamite bomb attached to the underside of a car owned by John McGee, 28, of 819 Condor.

The car was parked behind the Tally-Ho Travelodge on Douglas.

McGee, acquitted by B.C. Supreme Court June 5 of attempted murder, claims his life has been threatened eight times since the trial ended.

McGee said today he was in the beer parlor when a friend approached and asked who was working on his car.

McGee went outside, looked under the car and saw the bomb.

"When I saw that I backed off and told everyone to get away," he said, "it was lying on the ground on a board or a steel plate right next to the driver's side front wheel."

Police arrived about 11 p.m. and evacuated about 130 patrons from the hotel's lounge, beer parlor and nearby rooms.

Pat Hungenberg, the hotel's general manager, said nobody panicked and guests who were asked to evacuate were co-operative.

Working under car headlights and floodlights, CFB Esquimalt's three-man Explosive Ordinance Disposal team spent a tense three-hours dismantling the bomb.

Capt. Harry Addison, base information officer, said the bomb consisted of four sticks of dynamite, a detonator and a triggering device. It was attached by a line to the wheel of the car and set to go when the car moved.

Only one bomb was found, said Addison.

Victoria police impounded the car to conduct a detailed check. A full investigation has been ordered.

Police said it is unknown if the bomb was made by someone experienced in handling explosives.

Police said if a suspect is found and a charge is laid it will "quite likely" be attempted murder.

McGee, a gun collector, said he received telephone threats before his trial and more since his acquittal.

He returned home one day and removed a bullet from his door, he said. Another day he found a foreign cartridge in one of his guns.

Esquimalt deputy police chief Arthur Burton said McGee asked police to confiscate his guns after today's threat.

Esquimalt police have no written records of previous threats on McGee's life, said Burton.

INDEX

	Page
Births, Deaths	33
Classified	33-44
Comics	31
Entertainment	27-29
Finance	7-9
Prairie News	20
Sports	12-15
TV, Radio	34

Street scene after blast

1,000 FLEE HOTEL

Times News Service

LONDON — More than 1,000 guests, many of them in their nightclothes, were evacuated from the Cumberland Hotel near Hyde Park early today after a bomb exploded in the street outsidde.

There were no casualties, although scores of windows in the hotel and surrounding buildings were shattered by the explosion.

The bomb had been left in a pile of garbage near the hotel's side entrance.

A warning that the bomb had been planted was received by a London news agency office about 10 minutes before the explosion. Police had just enough time to clear the area of traffic and pedestrians.

After a thorough search of the hotel and surrounding buildings, the guests were allowed to return.

The explosion marked another act of total defiance by IRA affiliated terror bombers, up against London's biggest post-war security operation.

3 Major Steel Firms Indicted

WASHINGTON (UPI) — A federal grand jury indicted three major steel companies — U.S. Steel, Bethlehem and Armco—Thursday on charges of violating antitrust law in the sale of reinforcing steel bars in Texas.

Fourteen smaller steel firms and 16 individuals also were named in two indictments returned in U.S. district court in Houston and a criminal information filed in Dallas by the Justice Department, which announced the actions in Washington.

Reinforced steel bars are used to strengthen concrete used in construction of highways, bridges, buildings and other structures.

In 1971, sales of reinforced steel bars by the defendants in the three cases amounted to more than $40 million.

The two-count indictment charged conspiracy in restraint of trade in violation of the Sherman Antitrust Act and conspiracy to monopolize the market for large contracts of reinforcing steel bars in Texas.

COLWOOD EXPRESS UNDER SCRUTINY

A rapid transit system along the Canadian National Railway's right of way from Colwood into Victoria is under serious study, Municipal Affairs Minister Jim Lorimer said Thursday.

Lorimer's comments came in light of an earlier announcement in the day by Recreation and Conservation Minister Jack Radford that the provincial parks branch was conducting a feasibility study into the possibility of converting the 82-mile CNR right of way from Youbou into Victoria for use as a recreational cycling and hiking trail.

It was disclosed the bureau of transit, which operates under Lorimer's responsibility, was interested in the rail corridor for possible use as a rapi dtransit route. Transit bureau head Vic Parker is to attend a meeting in the near future with Radford's deputy minister and CNR officials to discuss the possibilty.

He said the government is attempting to preserve railway lines for possible future use so they are not obtained by other groups for other purposes.

'Sophisticated' Pesticide Curbs Hailed

Federal-provincial co-operation in the control of pesticides is working, according to E. R. Houghton, director of the federal agriculture department's control product section. (See also page 23)

In a brief to the Royal Commission on Pesticides and Herbicides here today, Houghton said there are some cases of overlapping but, on the whole, federal and provincial controls are "working smoothly."

He described B.C.'s pesticide control regulations as "quite sophisticated."

The federal government's major instrument of control is the Pest Control Products Act, which Houghton's agency administers.

Under the act the federal government regulates products, research and labelling. The licensing of vendors falls within the jurisdiction of the provinces.

Houghton said this arrangement worked satisfactorily.

There is considerable interchange of information on pesticides between the Canadian government and the U.S. government and this works to the benefit of the community as a whole, Houghton said.

"Very little happens on the North American continent that the other agency or the other country is not aware of," he told the commission.

He said a nuber of federal-provincial committees and conferences of administrators of pesticide control legislation provide a contining forum to provide safeguards for the public.

Houghton rejected the idea of limiting pesticide vendors beyond the present restrictions. In the existing act, he said, "there is a deliberate attempt to force the vendors to assume responsibility" and not to sell pesticides "in a casual manner."

Houghton said existing legislation provides safeguards not only for human health but also for wildlife and the environment in general.

More Will Police Hunters

The provincial fish and wildlife branch will hire an additional 57 auxiliary conservation officers this year to provide added enforcement of hunting regulations.

Recreation and Conservation Minister Jack Radford said Thursday the additional officers will be hired through an extra $93,000 his department has obtained.

"Following the rise in meat prices, greatly increased hunting activity is anticipated this season," Radford said.

He added that the extra staff will more effectively control conflicts between land owners and hunters in agricultural areas.

The new officers will also allow the branch to continue angler counts and fish census on the Thompson River and to take inventories of steelhead populations in several streams.

Radford said the wildlife checking station at Cache Creek will be open during the night this season and it will be mandatory for hunters to report to the station when travelling south on the Cariboo Highway.

LADY POLICE GET GUNS

VANCOUVER (CP) — The city police commission decided Thursday that the city's 11 policewomen will be allowed to carry small arms as policemen do.

The authorization was given to correct what Commissioner Fritz Bowers said was discrimination he was "amazed" to find existing.

The female force, to be increased to 20 by next year, works at female prisoner custody and transportation, emergency telephones and plainclothes surveillance.

capital scene

Radha Soami Satsang, Beas, Canada is sponsoring a talk by Sam Busa, South African representative of Maharaj Charan Singh Ji, Wednesday, Sept. 5 at 7 p.m. in room 112, Cornett Building, University of Victoria.

Rockland Park Woman's Christian Temperance Union will meet Tuesday, Sept. 4, at 2 p.m., in the ladies' lounge of the Metropolitan United Church.

Victoria Old Age Pensioners No. 3 will meet Tuesday, Sept. 4, at 1 p.m. in the Royal Canadian Legion Hall on Blanshard St.

Flood-Plan Bylaw Set

A bylaw designed to ban development in flood-prone areas will be considered by Saanich council Tuesday.

Recommended by the municipal planning committee, the bylaw is based on model flood control requirements set by the provincial municipal affairs department in April.

If approved, council will set a date for a public hearing on the new bylaw.

It bans construction within 25 feet of the natural boundary of any lake and 50 feet of the natural boundary of any other natural water course or source of water supply.

The bylaw also prohibits construction on ground less than 10 feet above the natural boundary of lakes and natural water courses.

A planning department official explained Thursday the new bylaw will vitally affect such areas as Bowker Creek, Portage Inlet and the Gorge.

"If a house burns down," he said, "as an example, another couldn't be built on the site if it was within the prohibited area. However, if it was not in a flood plain area, and below the 10-foot height required, permission could be given for fill to bring the site up to the bylaw requirement."

He said that flood plains such as the Panama Flats, were essential water storage areas, that supported wildlife and were important to the municipality's ecology.

The municipality's fill bylaw and other legislation, he said, protected flood plains, which were necessary to help prevent massive run-offs of water that could cause flooding in other areas, resulting in engineering problems and heavy costs to the taxpayers.

"There will have to be inspections in every case," he said, "when construction is planned in areas close to waterways."

FALL HARVEST OF VALUES

OPEN STOCK DINING ROOM SUITE

Its new and exciting—Open stock dining room furniture in rich walnut woods—Contemporary in Design—Buy as a suite or individually.

Large 60" Buffet— 3 drawer, 2 door with shelves 159.88
Hutch China Top— 2 door, 3 shelf. Sale 139.88
Rectangular Extension Table— Open 36x48x72. Sale 99.88
Dining Room Side Chair— Gold padded Seat. Sale 47.88
Arm Chair— 54.88
6 Pce. Suite — Buffet, Table and 4 side chairs. Sale 449.00

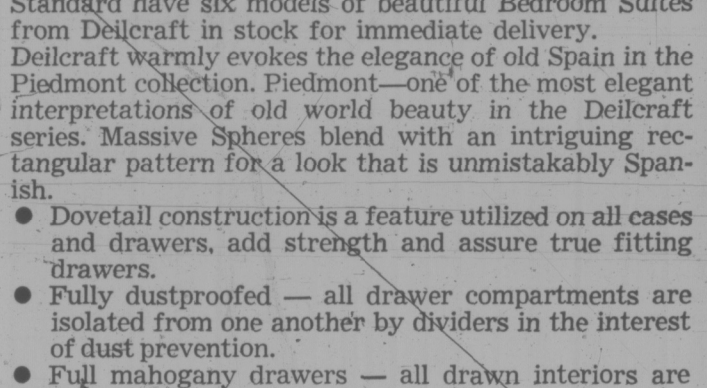

STANDARD HAS A FULL LINE OF DINING ROOM SUITES ON DISPLAY AND READY TO DELIVER TO YOUR HOME.

See — Spanish — Contemporary — French Provincial Plus Knechtels "Windsor Groupings"—Junior and Senior sizes Corner Cabinets—Buffets—Fold over extension tables — Drop leaf table — chairs — Walnut or mahogany.

SPECIAL PURCHASE MAN-SIZE RECLINER

- Hard wearing Naugahyde
- High back—Deep padded
- TV Recline position with large footrest
- Eastern Hardwood Frame
- Brown, Gold, Green, Black

SALE 99.88

Plus — We have a Full Line of All Types of Recliners La-Z-Boy, El Ran and Sklar.

Now is the time to get your recliner for the home and Enjoy relaxing in Comfort this Fall and Winter.

BEDROOM SUITES FROM "DEILCRAFT"

Standard have six models of beautiful Bedroom Suites from Deilcraft in stock for immediate delivery.
Deilcraft warmly evokes the elegance of old Spain in the Piedmont collection. Piedmont—one of the most elegant interpretations of old world beauty in the Deilcraft series. Massive Spheres blend with an intriguing rectangular pattern for a look that is unmistakably Spanish.

- Dovetail construction is a feature utilized on all cases and drawers, add strength and assure true fitting drawers.
- Fully dustproofed — all drawer compartments are isolated from one another by dividers in the interest of dust prevention.
- Full mahogany drawers — all drawn interiors are genuine mahogany.
- Durable Protection—Protects the finish from accidental scrapes and spills.

Finish Brown Hearth
Large 68" Dresser and Mirror
5 Drawer Chest
54/60 Panel Headboard 519.00

Truckload Sale

Simmons Hideabed

* Nylon fabrics
* Full size Slumber King mattress
* Tilt forward for cleaning
* Two styles to choose from
* Made to sell at a much higher price

SPECIAL 299.00

QUASAR COLOR TV SPECIAL

- 20" Negative-Band Matrix Picture Tube
- Modular Panel Design—for quick easy in home service
- Instamatic color tuning—one button controls all 5 main color functions
- Retro-Fit Panel exchange program

499.00

737 YATES ST. Downtown 382-5111 STANDARD FURNITURE

TORONTO MARKET TRADING

In addition to Canadian Press stock reports, bond and mutual fund prices, market quotations also are supplied by the following firms or agencies: Investment Dealers' Association of Canada, Richardson Securities, Royal Bank of Canada, Pemberton Securities, A. E. Ames & Co., Annett Mackay Ltd., Bongard Leslie & Co. Ltd., and Vancouver Stock Exchange.

TORONTO 1:40 P.M. STOCKS
Distributed by CP
Toronto Stock Exchange—Aug. 31

Quotations in cents unless marked $. z—Odd lot, xd—Ex-dividend, xr—Ex-rights, xw—Ex-warrants. Net change is from previous board-lot closing sale.

A—B

Stock	Sales	High	Low	1:40 p.m.	Net Ch'ge
Abitibi	2110	$12	11¾	12	+ ⅛
Abitbi 7½p	z20	$48	48	48	
Ackind 2p	100	$13¾	13¾	13¾	
Acme Gas	1000	11	11	11	
Acres Ltd	100	$14	14	14	
Acres wt	200	200	200	200	— 5
Ad	1500	44	38	41	+ 1
A.G.F.M	z71	355	355	355	
Agnico E	400	485	485	485	
Agra Ind	5400	$10⅜	10¼	10⅜	+ ⅜
Akaitcho	100	115	115	115	— 3
Albany	6410	110	106	110	+ 2
Alf East G	550	815	810	810	—10
Alta Gas A	1770	$12¼	12⅛	12⅛	
Alta G D p	21	$133	133	133	
Alcan	9455	$33⅜	33⅛	33½	+ ¼
Alcan pr	100	$27	27	27	+ 1
Algoma St	1450	$18⅜	18⅜	18⅜	— ⅛
Allarco Dv	700	$6	6	6	
Alliance B	650	$8½	8½	8½	+ ⅛
Alminex	900	675	665	675	+10
Alpa Ind	250	$7¾	7¾	7¾	
Alum 4 pr	z30	$19¼	19¼	19¼	
Alum 4½ p	25	$36¾	36¾	36¾	
A Lard	10600	89	83	89	+ 4
A Quasar P	500	$13	13	13	— ½
Andres W	100	$30¾	30¾	30¾	— ¼
Anglo-cn	800	$14⅜	14½	14⅜	+ ⅛
Anglo-c pr	100	$21⅜	21⅜	21⅜	— ⅛
Ang CT 265	25	$34	34	34	— ½
Ang CT 315	80	$38½	38½	38½	
Ang Ruyn	200	110	110	110	+ 4
Aquitaine	1120	$23	22⅞	23	+ ½
Argus B pr	25	$33	33	33	
Argus C pr	z25	$11⅞	11⅞	11⅞	
Args 260 p	25	$32	32	32	— ½
Asamera	300	$11½	11⅜	11⅜	— ⅜
Ashland C	100	$12¼	12¼	12¼	
Ashland I	900	$27⅛	27	27⅛	+ ⅜
Atco Ind	300	$12¾	12¾	12¾	+ ½
Atl C Cop	2400	55	55	55	
Auto El	500	$6⅛	6⅛	6⅛	— ⅛
Avoca M	5000	110	105	110	+ 5
Bad Boy	625	$8	7⅞	8	+ ⅛
Bankeno	200	675	675	675	+ 5
Bank Mtl	4796	$18⅜	18½	18⅜	+ ⅛
Bank N S	1812	$35	34⅝	35	+ ½
B Cdn Nat	200	$17⅜	17½	17⅜	
Bary Expl	z700	69	69	69	
Bay Mills	100	$7	7	7	
Becker B	p	200	$5¾	5¾	—
Beldng w	100	32	32	32	+ 3
Bell Canad	1422	$40⅞	40¾	40¾	— ⅛
Bell A pr	55	$45	45	45	
Big Nama	1000	16	16	16	+ 1
Biltmore B	200	400	400	400	
Bi Hawk	4000	68	68	68	— 1
Black P A	1200	55	55	55	+15
Blackwod A	100	$5¾	5¾	5¾	— ¼
Block Bros	z25	260	260	260	
Bomac A	600	$7	7	7	+ ⅛
Bounty Ex	8300	56	56	56	+ 2
Bevis Cor	800	220	215	215	
Bow Valy	1220	$34¾	34¼	34¾	+ ¼
BP Can	2250	$15⅞	15¾	15¾	+ ⅛
BP Can p	z10	$68½	68½	68½	
BP Can p	z10	$68½	68½	68½	
Brabor Res	1000	215	210	210	— 5
Bramalea	1570	490	485	485	+10
Brameda	1100	61	61	61	— 5
Brascan	2450	$17½	17⅜	17⅜	
Brenda M	1300	710	705	710	+ 5
Bright A	100	$21	21	21	— ½
Brinco	325	$57⅛	57¼	57⅛	+ ⅛
BC Forest	700	$18½	18⅜	18½	+ ⅛
BC Frest p	900	$39½	39½	39½	+ ½
BC Sugar	630	$21½	21½	21½	+ ½
BC Sugar p	z90	$14⅜	14⅜	14⅜	
BCPh 4¾s p	z15	$51½	51½	51½	
BCPh 4¾s p	z10	$56½	56½	56½	
BCPh 6.80	875	$20¾	20¼	20¼	— ¾
Brunswk	z39	490	485	490	
Budd Auto	500	$13¼	13	13	— ¼
Burns Fds	100	$15¾	15¾	15¾	+ ¼
Bushnell	100	$10¼	10¼	10¼	

C—E

CAE Ind	975	$10¼	10¼	10¼	+ ¼
Cal Pow	728	$23¼	23⅛	23⅛	+ ⅛
Cal P 7 p	30	$93	93	93	— 1
Calvrt Dle	100	255	255	255	+ 5
Calvert	3000	21	21	21	+ 1
Cambrida	100	$14	14	14	— ⅛
Camflo	500	750	750	750	—20
Cam Chib	1400	690	680	680	— 5
Camp RL	z20	$11¼	11¼	11¼	
Campeau	970	$8¼	8	8¼	+ ⅛
Can Cem L	z90	$14⅜	14⅛	14⅛	
C Cem L p	300	$18	18	18	— ⅜
C Geo	35000	220	205	216	+11
Can Malt A	25	$27¼	27¼	27¼	— ¼
C Nor West	1800	820	810	815	+ 5
C Pakrs C	100	$21½	21½	21½	+ ¼
CS Pete	2850	460	460	460	— 5
CS Pete w	2500	87	87	87	
C Tung	500	241	241	241	+ 5
C Bonanza	1300	176	175	176	+ 1
Cdn Brew	1575	450	445	445	— 5
C Cable w	1800	395	375	395	+15
Cdn Can A	900	$9½	9¼	9½	+ ½
Cdn Cel	4000	55⅜	55⅜	55⅜	
Cdn Equty	100	$13¼	13¼	13¼	
C Ex Gas	700	325	320	325	+ 5
C Found pr	z85	$10¾	10¾	10¾	
C Homestd	1400	745	730	745	+10
C Hydr	200	$8	7⅞	7⅞	+ ⅛
C Imp Bank	2705	$31	30¾	30⅞	+ ⅛
C Ind Gas	1570	$7⅞	7⅜	7¾	
CIL	z50	$14⅞	14⅞	14⅞	
C Int Pow	100	$12	12	12	+ ¼
C Lencour	4500	15	15	15	+ 2
CLI Pete	500	17	17	17	—1½
C Manoir	1000	390	385	390	+15
C Marconi	500	400	400	400	—10
C Occdental	200	$12¾	12¾	12¾	
CP Inve pr	1350	$30¾	30½	30⅝	— ¼
CP Inve w	1550	235	235	235	— 5
CP Ltd	7230	$16½	16¼	16½	+ ¼
C Reserve	500	590	590	590	
Cdn Tire	120	$50	50	50	— 1
Cdn Tire A	875	$48¾	48¼	48½	— ⅛
CUtil 6 pr	z10	$78	78	78	
C Util w	300	275	275	275	
Candel Oil	925	$11	11	11	+ 1
Carma D	500	$8¾	8¾	8¾	
Cassiar	200	$11	11	11	+ ⅛
CC Yachts	1300	385	385	385	
Celanese	502	465	465	465	
Celanes 1 p	z2	$10⅝	10⅝	10⅝	
Cent Pat	1000	100	100	100	+ 5
Chmly	17100	330	320	325	+ 5
Chestrvile	5500	22½	21	21	
Chib-K	36500	33	30	32½	+ 3
Chieftan D	1550	$11⅝	11½	11½	
Chrysler	1625	$24	23¾	24	— ⅛
CHUM B	1000	$10	10	10	
Ciarcan	100	400	400	400	
Coch Will	100	104	100	104	+ 4
Cckfield	100	$5½	5½	5½	
Coin Lake	5000	14½	14½	14½	
Coldstm	455	370	370	370	
Cominco	2245	$32⅜	32¼	32¼	— ¼
Com Cap	350	340	325	325	
Computel	200	$10	9½	9½	— ½
Comtech	1200	385	375	385	+10
Conn Bath	1000	$24¾	24½	24¾	+ ⅜
Con Bath p	z50	$18¾	18¾	18¾	
Con Bath w	5766	73	64	73	+ 8
C Bath 68 w	z30	$12½	12½	12½	
Con Bldg	1400	275	270	270	
C Durham	8000	63	62	63	+ 1
C Morisn	200	172	172	172	— 3
C Rambler	200	335	335	335	
C Rexspar	z60	21	21	21	
Con Distrb	4000	22	22	22	
Cons Gas	1380	$15¼	15	15¼	+ ¼
Cop Fields	200	150	150	150	+ 2
Corby vt	125	$21	21	21	— ⅜
Cornat Ind	1150	435	425	425	— 5
Coseka R	1500	275	267	275	+ 5
Craigmt	1100	760	750	760	+ 5
Crain R L	100	$10½	10½	10½	
Crestbrk	100	$9⅛	9⅛	9⅛	+ ⅛
Crwn Life	z10	$73½	73½	73½	
Crwn Trst	2000	$27	27	27	+ 1
Crush Intl	100	$12¾	12¾	12¾	
Dale-R	1210	$9⅜	9½	9½	— ⅛
Dalmy A	200	$7¼	7¼	7¼	+ ¼
D Aragon	2000	15½	15½	15½	
Dawson D	100	$7	7	7	+ ¼
Decca R	2520	800	780	780	—20
Delhi Pac	2000	8	8	8	+ 1
Denison	499	$38⅛	38⅛	38⅛	
Dicknsn	600	325	320	320	— 5
D Seag	10633	$41	40⅞	40⅞	
Doman I	200	$9⅛	9¼	9¼	
Dome	z15	$84¼	84¼	84¼	
Dome Pete	265	$36⅛	36	36	
D Bridge	225	$39	39	39	+ ¼
Dofasco	1381	$28¼	28⅛	28⅛	— ⅛
Dom Store	200	$14½	14½	14½	— ¼
Domtar	2618	$21¾	21¼	21¼	— ⅜
Dr Mc C A	200	$13½	13½	13½	+ ½
Dunde Pal	1146	77	77	77	+ 1
Du Pont	135	$29	29	29	
Dylex L A	1940	$7	7	7	
Dynasty	600	960	950	950	—10
East Mal	500	400	400	400	
Econ Inv	z25	$16¼	16¼	16¼	
E-L Fin	126	$8¾	8¾	8¾	+ ⅛
E-L Fin w	225	245	245	245	
Electro K	600	225	225	225	— 5
Electro Itd	400	$13¼	13¼	13¼	+ ¼
Exquisite	400	300	300	300	

F—J

Falcon C	440	$13¾	13⅝	13¾	+ ⅛
Falcon	1465	$26	25	25	— 1
Fields S	300	$16¼	16¼	16¼	+ ¼
Finning T	800	$13	13	13	
Fleetw'd	z25	$10	10	10	
Foodex S	1000	$6	6	6	
Fort Reinc	500	28	28	28	+ 1
F Sea A pr	200	$10¾	10¾	10¾	+ ½
Francana	288	900	900	900	
Frobex	5571	32	30	32	+ 2
Gen Distrb	200	$12½	12¼	12¼	— ¼
Genstar L	1000	$16	16	16	
Gnstar L w	900	425	425	425	
Gnt Masct	1700	325	315	315	— 5
Gibraltar	1800	$13⅜	13¼	13⅜	+ ¼
Glendale	100	$8¾	8¾	8¾	
Goldund M	600	140	138	138	— 7
Goldray	2000	40	40	40	— 2
G Mckay A	100	$57⅛	57⅛	57⅛	— ¼
Graff G	100	$28	28	28	— ½
Granby	300	$20½	20½	20½	+ ¼
Granduc	200	370	370	370	
Gt Colisds	100	785	785	785	
GL Nickl	1100	300	300	300	
GN Capital	100	$6⅝	6⅜	6⅜	
GL Pap w	550	515	510	515	
GL Paper	z50	$24½	24½	24½	
Grey G	z10	485	485	485	
Greyhnd C	1200	100	95	95	—10
Greyhnd	102	$18¼	18¼	18¼	
Greb I B	z20	$12¼	12¼	12¼	
Gr Plains	250	$30¼	30⅛	30⅛	— ⅛
GSW Cl A	100	$6	6	6	
GSW Cl B	100	$6	6	6	
Gt West S	1200	400	400	400	—10
Guar Trst	z20	$10⅞	10⅞	10⅞	
Guard Cap	z10	$5½	5½	5½	
Gulf Can	1015	$37⅜	37¼	37⅜	
Hambro C	615	$57⅞	57⅞	57⅞	
H Group	200	$7⅞	7⅞	7⅞	
Ham Tr pr	z50	$19	19	19	
H Crp A	62100	$6⅛	6	6⅛	+ ⅛
Harlequin	200	$14½	14½	14½	
Harveys F	200	115	115	115	— 5
Hawker S	3925	$5¼	5	5¼	+ ¼
Hays Dna	100	$10	10	10	+ ⅛
Hollinger	300	$45¼	45	45	
Home A	4281	$47	46¾	46¾	
Home B	100	$44⅜	44⅜	44⅜	+ ⅛
Houston O	1000	335	330	330	+ 5
Huds Bay	6065	$26⅞	25⅞	26	— ⅞
H Bay Co	1100	$17½	17½	17½	
HB Oil Gas	1256	$50½	50¼	50½	+ ½
H D C L pr	100	$15½	15½	15½	— ½
Huron Eri	835	$27¼	27	27¼	— ⅛
Husky Oil	1700	$25⅞	25⅜	25¾	
Husky D w	150	925	925	925	
Husky E w	900	$11¼	11¼	11¼	+ ¼
IAC	975	$16⅞	16¾	16¾	— ⅛
Imaco	1078	$30¼	30⅛	30⅛	— ⅛
Imp Oil	8616	$44	43¾	43⅞	— ⅛
Indal Can	100	$13½	13½	13½	
Inland Gas	160	$10¼	10¼	10¼	
Inland G p	z75	$12½	12½	12½	
Inter C A w	360	255	255	255	
Intrmetco	400	425	420	420	—10
IBM	58	$300⅛	298⅛	298⅛	—6¼
IMC	258	$34½	34	34	+ 5
Int Mogul	275	$13⅜	13⅜	13⅜	— ⅛
I Mogul A	300	$20	20	20	
Inco	5040	$32⅛	31⅞	32⅛	+ ⅛
J Obask	85800	43	38	38	+1½
Interpool	225	$17	17	17	+ ⅛
Pipe	18975	523	223¼	23	+ ⅛
Int Pipe w	z50	780	780	780	
Ipsco	127	$12⅛	12⅛	12⅛	— ⅛
Inter Tech	500	30	30	30	
Inv Grp 5 p	1000	$19¾	19⅝	19⅝	+ ⅛
Iso	1300	212	210	212	+ 6
ITL Ind	600	330	330	330	
IU Intl	1235	$24⅛	24	24	— ⅛
Ivaco Ind	100	$11⅞	11⅞	11⅞	
Jannock	1500	$6¾	6½	6½	— ⅛
Jannock A	z25	$13⅜	13⅜	13⅜	
Jannock B	262	$12⅜	12⅜	12⅜	— ⅛
Jelex	3000	18½	18½	18½	
Jonsmith	6000	8½	8½	8½	

K—N

Kaiser Re	9030	325	315	315	
Kam Katia	z200	44	44	44	
Kaps-Tran	1300	$6¼	6⅛	6¼	
Keeprite B	1750	$9	9	9	
Kerr Add	900	$12½	12⅜	12½	— ⅛
KAnacon	1500	32	32	32	+ ½
Kilembe	1100	235	235	235	— 5
Kirk Min	2000	4	4	4	
KT Mining	1000	8½	8½	8½	— ½
Koffler	1007	$6	6	6	
Koffler A p	500	$9	9	9	— ¼
Koffler w	700	190	190	190	—10
K-Tel Intl	100	$5½	5½	5½	—1½
Labatt	125	$26¾	26½	26½	— ½
Lab Min	100	$43⅛	43⅛	43⅛	— ⅜
Laidlaw M	515	$13¼	13¼	13¼	+ ⅛
L Shore	z13	255	245	245	
Langis	500	5	5	5	
Lasifr Km	z500	90	90	90	— 5
Laura Sec	500	$8⅛	8	8	— ¼
Lau F 2.00	600	$24	24	24	
Leigh Inst	z20	$6½	6½	6½	
Life Inv	20400	330	300	320	
Life Inv A	250	22	22	22	+ 2
Livingsto	100	$9½	9½	9½	— ¼
Lob Co A	200	$5⅝	5⅝	5⅝	
Lob Co B	850	$5⅝	5⅝	5⅝	— ⅛
Lob Co pr	25	$27⅜	27⅜	27⅜	— ½
Lochiel	1000	274	272	274	+ 4
Loeb M	100	435	435	435	+10
Lost River	350	460	455	455	— 5
Maclarn B	50	$26¼	26¼	26¼	+1¾
MB Ltd	7120	$32	31¾	31⅞	— ⅛
Madeline	2236	445	440	440	
Magnason	200	$8	8	8	
Major H D	115	310	310	310	
M Lf Mills	100	$18¾	18¾	18¾	— ¼
Maplex M	700	335	335	335	
Marcana	2333	23	23	23	
Markboro	100	$10¼	10¼	10¼	
Markel F	400	$7¼	7¼	7	— ¼
Martin	5250	32	30	32	+ 5
Mass Fer	4504	$23	22⅝	23	+ ⅛
Mattgmi	800	$33	32½	33	+1¼
Mc Intyre	z10	$54	54	54	
McLaghin	382	$15½	15½	15½	—1½
MEPC	1500	$9	9	9	
MEPC p	z50	$19½	19½	19½	
Mercantil	290	$24⅞	24⅞	24⅞	+ ⅛
Meta Uran	1000	17	17	17	
Microsyst	1675	$8⅜	8½	8⅜	+ ⅛
Midcon	1000	68	68	68	— 1
Milt Group	1000	365	360	360	— 5
Mindamr	7600	525	500	520	+25
Molson A	894	$24	23¾	24	
Mon Life	125	$38	38	38	— 1
Moore	5290	$48	47⅞	48	+ ¼
Morse A	200	$16	16	16	
Morse pr	200	$33½	33½	33½	+ ½
Mt Wright	2000	20½	20	20½	+1½
MTS Inter	4000	62	61	61	— 3
Multi-Mi	8600	35	34	35	+ 1
Murphy	100	$9	9	9	
Mymar M	z111	39	39	39	
NaChrs I	1725	$8	7⅞	8	
N Hees Ent	200	195	195	195	+10
Nat Pete	600	46	46	46	+ 1
Nat Sea A	z25	$14⅞	14⅞	14⅞	
NBU Mine	300	260	260	260	— 5
Neonex	100	315	315	315	
New Ath	2000	15	15	15	— 2
Newnor	2000	9½	9¼	9½	— ⅛
N Que Ragl	100	525	525	525	+25
Nfld LP	700	$12	11⅞	12	
Nick Rim	1000	10	10	10	— ½
Noble	21800	119	95	105	+10
Noma Ind	4000	$8½	8½	8½	
Nor Acme	3000	14	14	14	+ ½
Noran A	11240	$52	51¾	51¾	— ¼
Norlex e	See list below.				
NC Oils	500	710	710	710	+ 5
NCtrl G	202255	$9⅜	9⅜	9⅜	+ ¼
Nor Ctl B p	360	$21¾	21¾	21¾	
Nor Ct 270 p	65	$36	36	36	
Nor Ct 150 p	350	$21¾	21¼	21¼	— ⅜
Nor Ctl w	500	290	280	290	+10
Northgat	1500	615	600	600	
Northld	9500	24	24	24	— 1
Nowsco W	200	$10⅛	10⅛	10⅛	
NRD Min	4000	60	58	59	+ 1
NSI Mark	1000	175	170	175	
Numac	900	$17¾	17½	17¾	+ ¼
NuWest D	z50	$9	9	9	

O—S

Oakwood P	8314	237	230	235	— 2
Obrien	266650	174	145	169	+11
Occdentl Pt	100	$9	9	9	
Ocelot Ind	1100	490	475	490	
Ontario Tr	650	$8	8	8	
Orchan	300	490	485	490	+ 5
OSF Ind	500	$8¼	8¼	8¼	
Oshawa A	400	$8¾	8⅝	8¾	— ⅛
P Coper	15300	185	170	182	+17
Pac Pete	325	$31¾	31¾	31¾	+ ¼
Page Pet	1000	345	335	345	+20
Pamour	300	520	520	520	+ 5
Pancana I	100	205	205	205	
Pan Centr	z83	225	225	225	
Pan Ocean	7133	$15⅞	15½	15¾	
PanCdn P	1000	$14⅞	14⅞	14⅞	+ ⅛
Patino N V	z4	$21	21	21	
Pe Ben O	400	$7⅜	7⅛	7⅛	— ⅛
Pemb A	10000	400	400	400	
Pennani	2100	310	282	310	
P Dept S	1200	$11¼	11⅛	11¼	
Petrol	2000	135	130	130	— 4
Peyto O	11600	665	635	650	—10
Phillips Cb	100	$11	11	11	
Pick Crow	6600	68	66	66	+ 1
Pine Point	390	$35	34¾	35	+ ⅜
Pinnacle P	3200	21	21	21	
Pitt Eng C	125	$11¾	11¾	11¾	— ⅛
Place G	2100	55	55	55	
Placer	270	$27½	27¼	27¼	— ¼
Pow Corp	700	$11⅛	11⅛	11⅛	
Preston	300	$12	12	12	— ⅛
Price Com	833	$14⅞	14⅜	14⅞	
Pure Silv	2000	200	200	200	
Que Stura	3029	330	320	325	
Quinte A	100	75	75	75	
Ram	1000	242	242	242	+ 2
Ranger	600	$32⅞	32¾	32¾	
Rank Org	z50	$10⅛	10⅛	10⅛	
Rapid Dta	4850	$7¾	7½	7¾	+ ¼
Rayrock	600	125	120	120	
Readers D	125	$17½	17½	17½	
Realty C A	600	$5	5	5	
Redpath I	25	$26½	26½	26½	+ ¼
Reed Oslr A	200	$10⅛	10	10	
Reichhold	300	$18¼	18¼	18¼	— ⅛
Rembrant	400	$8⅝	8½	8⅝	+ ⅛
Revel	10220	$11⅛	11⅛	11⅛	+ ⅛
Rio Algom	463	$28¼	28¼	28¼	
R Little	2000	400	400	400	+ 5
Rolland	300	$8¾	8¾	8¾	+ ¼
Roman	1400	860	860	860	— 5
Ronyx Cor	1100	120	115	120	+ 5
Royal Bnk	2563	$36	36	36	
Royal Trst	100	$24	24	24	+ ⅛
Russel A	2000	$12⅝	12½	12⅝	+ ⅛
Schneid b p	600	$11⅜	11½	11½	— ⅛
Scintrex	60a0	150	150	150	
Scot York	400	330	325	330	+ 5
Scot Paper	z20	$20¾	20¼	20¾	
Scotts	600	$7¾	7⅜	7¾	
Scurry Rn	1525	$21	20⅞	20⅞	
Seaway M	100	$6¼	6¼	6¼	+ ¼
Seaway pr	500	$5¾	5¾	5¾	— ⅛
Shell Can	7940	$20⅞	20½	20¾	
Sherritt	2290	$15¾	15½	15½	— ⅜
Shore To S	400	435	435	435	+10
Siebens	4700	$12⅜	12½	12⅜	+ ⅛
Silvmg	500	14	14	14	— ½
Silverwd A	200	$13¾	13⅜	13¾	+ ½
Simps	12875	$8¼	8⅛	8¼	+ ⅛
Simpson S	668	$11	11	11	— ⅛
Sklar M	500	$7½	7¼	7¼	— ¼
Skye Res	1000	400	400	400	+ 5
Skyline H	200	$11⅛	11½	11⅛	+ ⅛
Slater Sti	z100	$10⅞	10¾	10¾	
Slater B pr	150	$15	15	15	
Slat W Can	700	$9¾	9½	9⅝	— ⅛
Sogepet	600	125	125	125	— 5
Southam	100	$30	30	30	
Spar Aero	800	295	290	290	
Spooner	4500	45	44	45	+ 2
St Brodcst	300	$10¾	10¾	10¾	
St Paving	1350	$9⅛	9⅛	9⅛	
Stelco	11035	$30¾	30½	30½	— ¼
Steep R	4350	149	148	149	— 1
Ster Trust	z51	$11½	11½	11½	
Sullivan	200	280	280	280	
Sunbrst E	5500	24	23½	24	+ ½
Sundale O	2700	795	795	795	+15
Systems D	1450	$15¾	15¾	15¾	

T—Z

Tara	1400	$14⅝	14⅜	14⅝	+ ⅛
Teck Cor A	600	400	395	400	
Texaco	400	$65½	65½	65½	
Txsglf	11275	$23⅞	23⅝	23¾	
Texoe	3000	13	13	13	
Tho L	10000	27	27	27	+ ½
Thom Nes	825	$13⅜	13½	13½	— ⅜
Tombill	500	69	69	69	— 1
Tone Craft	100	$6½	6½	6½	— ¼
Toromont	100	255	255	255	+15
Tor Dm Bk	646	$34½	34½	34½	+ ⅛
Total Pet	1587	740	720	730	
Total P A p	100	$15.	15⅜	15⅜	+ ⅛
Trnsair w	900	100	91	100	+ 9
Tr Can PL	1541	$30	29½	29½	— ⅛
Tr Can A pr	z2	$54½	54½	54½	
Tr Can C pr	705	$42½	42	42½	+1½
Tr Can P w	100	625	625	625	+35
Tr Can	13950	170	170	170	— 1
Trans Mt	560	$19¾	19¼	19¼	
Treco Inc	400	385	385	385	— 5
Tribag	z100	54	54	54	

jack scott

The Two-Day Reporter —What Dave May Learn

Being some selected items from a man's personal diary:

★ ★ ★

Item: So Dave Barrett is mulling over various invitations to become a "working reporter for a couple of days". As a working reporter, myself, I must say I admire the man's incredible cheek. I just wonder when he's going to become a concert pianist for a couple of days or a brain surgeon for a couple of days.

Since it takes, conservatively, a good 10 years and often more to make a competent reporter the implication, that it's not much more demanding than shovelling dead fish, which the premier has also tried, makes me just a little cross.

It's a common assumption, of course. Surprising how many people have the idea that anyone who can spell Cat can become a newspaper reporter when the fact is that it takes a natural, intuitive talent, a great deal of experience and, above all, a combination of brass and sensitivity demanded by few other professions.

Since Davey is a reasonably intelligent man and certainly has the brass, though I've not yet made up my mind about the sensitivity, I daresay he could learn to write a decent lead in about five years.

Still, I hope he accepts even a two-day visit to any newspaper office. Since politicians are notoriously suspicious of newspapers it may be an education for the premier to find out for himself that every good reporter is genuinely concerned about objectivity and fair play in the handling of any given story.

★ ★ ★

Item: Our little bungalow up for sale this week and the response has been an eye-opener for me.

I'd thought it ideal for a retired, childless couple, even anticipated meeting someone in flight from Moose Jaw. Instead it's been a steady parade of young people, many of them newlyweds, all of them desperately wanting a home yet seldom with enough money of their own to raise a mortgage.

Our real estate gal tells me that it's the same story whenever a small home under $25,000 appears on the market. The demand is fantastic for those modest cottages euphemistically called "starters", very often older places such as ours, but very few of the young buyers, though they often have good jobs with reasonable salaries, can swing it.

What happens time after time, it seems, is that they decide on the subdivision bungalow, so often characterless and with a built-in obsolesence, available for a relatively small down payment, but with impossibly high monthly payments at exorbitant interest rates.

It seems to me the shame of our society that there's not a vigorous government housing policy — as there is, for example in Sweden — so that the younger couples could begin their adult lives in a pleasant, small home with a mortgage that wasn't crippling.

★ ★ ★

Item: A note today from my friends at KCTS-Nine, the Public Television station in Seattle, telling me that the entire dozen segments of "An American Family" will be broadcast in one massive marathon come late September.

"The American Family" is the extraordinary, controversial, often infuriating documentary series on the day-to-day life of the seven-member Loud family of Santa Barbara, California. It took a full seven months and the editing of miles of film to put together the 12 one-hour programs, some of them offering deep insights into the family, some acutely embarrassing, but all pioneering a tremendous new technique in the intimacy that television does best.

The whole 12-hour sequence will begin at 7 p.m. on Saturday, September 29, running right through until the next morning, with comments by Craig Gilbert, the producer of the series.

My hunch is that it might be a crashing bore, but I mean to be in front of the set until I'm sure.

City to Upgrade Two Areas

By PAUL MOSS
Times Staff

Victoria city council will be asked next week to designate James Bay and Victoria West as "neighborhood improvement" areas, to qualify for new federal grants and loans aimed at the rehabilitation of existing housing areas and upgrading community services.

A planning department report which the transportation and land-use planning committee will consider next Tuesday says other areas of the city may also be suitable for the federal programs, but the initial emphasis should be on James Bay and Victoria West.

Both have a "sense of community identity," and other features indicating a general need for neighborhood improvement.

Prevailing land use is low-density residential development, much of it owner-occupied, while medium and high-density housing is limited and industrial intrusion is expected to diminish over the next few years, the report states.

"The housing stock is older and somewhat deteriorated, with some housing in poor condition, but generally capable of being rehabilitated at a reasonable cost.

"The local residents have expressed a desire to preserve the residential character of their neighborhood . . ."

In addition, municipal services and facilities need improving in both areas, says the planning department.

Under recent amendments to the National Housing Act, the federal government will pay half the cost of such projects as land acquisition for housing for low-income families; construction of neighborhood recreational facilities; and upgrading normal municipal services.

Designating an area as a neighborhood improvement area will permit home owners to apply for loans to repair and rehabilitate their homes.

"This will include repairing the housing structure and upgrading the plumbing, electrical and heating systems as well as some enhancement of the external appearance," the city planners say.

"Landlords, non-profit corporations and co-operatives are also eligible if they agree to rental and sales control."

The department says possible projects to tackle under the programs include creation of a waterfront promenade and "community malls" in Victoria West, the latter by closing some relatively little-used streets.

In James Bay, council could consider establishing additional small parks, tennis courts and other amenities.

The committee is asked to recommend that the city apply for formal designation of the areas to the provincial department of municipal affairs.

The programs are being administered by the Central Mortgage and Housing Corporation through the provinces.

Victoria Times
FRIDAY, AUG. 31, 1973 11
★ ★ ★
SECOND SECTION

They'll All Have Class

By SUSAN RUTTAN
Times Staff

For hundreds of small boys and girls in the city Tuesday marks the start of a nerve-tingling adventure — or a traumatic experience — or a natural step in development.

They are going to school for the first time, either to kindergarten or Grade 1.

Parents play a key role in determining whether the transition from home to school will be easy or difficult for the child, says Greater Victoria School District's supervisor of primary grades, Doreen Radcliff.

"If the parents take a very warm positive attitude toward the school and the teachers that's half the battle," said Radcliff in an interview.

In the months before school starts parents should talk positively about school with the youngsters, saying all the good things that happen at school, she said.

Too many parents use the prospect of school as an easy method of discipline, she added.

"They build the teacher up as an ogre. They say: "Wait till you get to school. The teacher will never let you get away with that."

By the time the small child enters kindergarten or Grade 1 he is either terrified of the teacher or comes to school with his jaw set and fists flying.

"Parents should see that the child has at least two ways to get to school," said Radcliff.

Then if a bully or a big dog causes problems on one route the child always has a second choice.

Child and parent should make a few trial trips on both routes, she said.

"Don't believe everything the child tells you in the first two or three weeks," Radcliff advises parents.

"He may come home and say 'The teacher hates me. I want to move' on the first day but by the end of the week has a real love affair going.

"Or he may decide that everyone is picking on him when actually he is the problem child and is goading the others."

Leave the child to handle the situation by himself, she advises, as long as he hasn't suffered any physical damage.

If he's still coming home with stories after three weeks or a month, then parents should contact the teacher, she said.

Radcliff urges parents to have a little faith in the teacher, who is trying to do her best for the child.

"It helps if mothers are organized so that getting children off in the morning is not a mad rush," she said.

"The child who goes to school without breakfast is slowing down before he gets started."

It may take an extra effort to get youngsters interested in breakfast — serving a chocolate flavored eggnog, or cereal with raisins, or even a milk pudding — but it's important, said Radcliff.

"If possible the child should come home for lunch," she said. It gives the child a real break from school, and usually means more varied lunches.

Having all his books and school supplies on the first day or soon afterward means the child has one less thing to worry abotu, she said, and he won't be embarrassed in front of the class.

Leaving mother's skirts to enter Grade 1 holds fewer terrors for today's child than previously, said Radcliff. Most have already had some experience of being out in the community.

"And if they've had kindergarten it's just duck soup," she added.

Radcliff said the new educational TV programs, like Sesame Street and Mister Rogers, help to introduce preschoolers to the idea of school and learning concepts, so they know what to expect.

Sometimes there's a bit of letdown when they discover their teacher is no Bill Cosby, she said, but they soon get over it.

—Irving Strickland photo

SCHOOL PATROL OFFICER in Saanich, Const. Barrie Kidd, loads wagon with flags, signs, helmets and rain slickers for delivery to schools for use next week. Kidd stressed pedestrians as well as motorists are required to obey school patrols.

★ ★ ★

Enrolment Uneven

The shift of families to housing projects in expanding areas is leaving spare classrooms in the southern part of Greater Victoria school district and crowding some elementary schools in the north.

Trustee Walter Donald said today "we're increasily winding up with empty desks in one area and overflowing classrooms in another.

"And sooner or later we're probably going to be faced with either continuing to build schools to meet the geographic demand or make students more mobile."

Enrolment predictions show a total of 30,023 students should be heading towards school grounds when classes begin Tuesday Elementary enrolment is expected to decline by about 850.

Donald said enrolment in the Oak Bay and Fairfield areas is dropping.

"The bulge of students who started school before the birth rate decline are moving through the system."

"The situation's been creeping up on us. We find it impossible to predict enrolment accurately in some areas because of the mobility."

Donald expects the shifting to increase, but "as long as we can accommodate students in their relative area — there's not that much of a problem."

"I would favor using the facilities we have now and not building new schools to handle the increase in some areas, but that would mean providing transportation and that's unpopular."

Landlord Fined $100

An Esquimalt landlord who forced a tenant to spend a night sleeping outside with his possessions was fined $100 in Victoria provincial court today.

James E. Bailey, of 11-636 Admirals, was charged with illegally evicting John and Janet Masters and their two small sons, Aug. 1.

While Mrs. Masters and the boys, John, 4, and Stephen, 2, spent the night with friends, Masters camped on the lawn with all his furniture and belongings that Bailey's wife, Eleanor, had moved on to the street.

The Masters were renting an apartment in the Bailey's building, but were told in July they would have to move because the two boys made too much noise, Judge William Ostler was told today.

Masters refused to vacate the apartment, saying he had never been given written notice as required under the Landlord and Tenant Act.

On the afternoon of Aug. 1, new tenants arrived at the Admirals Road building ready to move into the Masters' apartment, defence lawyer John Goult said.

Mrs. Bailey, finding the Masters were not at home, had all their belongings moved to the lawn.

"Mrs. Bailey had to decide which tenants she was to favor with shelter," Goult said.

"She unwisely chose to move the Masters' belongings to the yard."

Goult said it was unfortunate that James Bailey, the registered landlord, was not at home when his wife made that decision.

"She is suffering from ill mental health," Goult said.

Later in the week, the Masters moved into a duplex on Hillside.

Ask The Times

Q. Sometimes, when we hear of such depressing things as the recent French nuclear blast I get an urge to get away from it all and set up life on an island. Out of curiosity, which is the most remote island in the world? S.K.

A. The remotest island in the world is the uninhabited Norwegian dependancy of Bouvet Oya, once known as Liverpool Island. The nearest land — the uninhabited Queen Maud Land coast of eastern Antarctica is about 1,050 miles away. However, if you still want some people around there is Tristan da Cunha. With a population of about 300, it is 38 square miles in size and about 1,320 miles from the nearest inhabited island, St. Helena.

BOURQUE BACK IN RACE

Joseph Bourque, 37, of 3636 Revelstoke, is the first to announce his candidacy in the Nov. 17 Saanich aldermanic election.

An investment dealer, this is Bourque's second bid for aldermanic office. He placed fifth in 1972, when four aldermen were elected out of a field of nine.

Bourque says he's in favor of a second ice surface and intends to "face head-on" the ussues of needed improvements in roads, zoning and building standards.

Key problem areas in Saanich, says Bourque, are high municipal taxes, suburban planning that meets the wishes of residents and environmental control.

Ship Movements

MINISTRY OF TRANSPORT

Camsell in James Ross Strait, Douglas and Vancouver in port, Racer northbound in Sechelt patrol area, Ready in Sand Heads patrol area, Quadra on Station Papa, Rider in Victoria patrol area.

Please, Go by Bus, Is Ferries' Plea

A B.C. Ferries' official today advised people travelling to Vancouver to go by bus, rather than car, to avoid long waits at ferry terminals.

"I've talked to a lot of people who are just going over to the PNE," he said, "and there is an excellent bus service.

"If they can go by bus at all they should," he said, "traffic is going to build up again this afternoon and we're experiencing really heavy commercial traffic because of the rail strike."

Two extra sailings early today were needed from both the Swartz Bay and Tsawwassen terminals because of long line-ups of cars.

A line-up at Swartz Bay that started about 2:30 p.m. backed up more than a mile. The last scheduled ferry started an hour late.

Terminal agent A. C. Boisvert said there was no apparent reason for the heavy traffic on a Thursday:

"It seems that lots of people are taking an extra day off for the (Labor Day) weekend," he added.

By 8 a.m. today things were returning to normal at the terminal, that hour's sailing having cleared up the backlog of vehicles.

The ferries' official said, following general policy, an extra sailing from Swartz Bay and Tsawwassen will be ordered if found necessary on the holiday weekend.

There will be no extra sailings from Departure Bay or Horseshoe Bay, where the last ferries leave at 12:30 p.m.

Protest Not Ignored—Law

The senior fisheries conservation officer at Duncan denied today his staff has been instructed to stay away from an Indian "fish-in" demonstration under way on the nearby Cowichan River.

Ed Armstrong said his men were still keeping an eye on the situation periodically but he had not been down to the demonstration site today so did not know what activity is taking place.

About 30 young Indians, mostly from the mainland coast and interior, are camped on a corner of the Koksilah Reserve about a mile above the river mouth.

They have vowed to build a weir to catch salmon, arguing they are not now able to catch enough fish using spears they are allowed by special permit. The fisheries department says a weir is illegal.

Gordon Elliott, spokesman for the protesters, could not be reached today. But he said earlier the weir, a temporary fence across the river which funnels salmon into a trap, would likely go into place later today.

SMALL HOUSE GUTTED AT PROSPECT LAKE

A fire which broke out just after midnight gutted the inside of a small house at 334 Prospect Lake Road causing $6,000 damage.

A Saanich fire department spokesman said today the owners of the house, Gordon and Diane Archer, were painting there until midnight.

When the fumes got too heavy, they left.

The fire may have been caused by heat from an oil heater igniting the paint fumes, the spokesman said.

The Archers had just recently bought the house and were to move in when they had finished redecorating.

Firemen fought the blaze for more than one hour.

Chile Still Teetering

By LAURENCE WHITEHEAD
Manchester Guardian

SANTIAGO — Since a tank regiment launched an abortive attack on the presidential palace in June, Chile has teetered on the brink of a military coup, which might include a bloody confrontation between civilian forces.

Most Chilean commentators and civilian leaders on both sides of the political divide seem to have concluded that some kind of political stand by the military was inevitable.

But behind the verbal concensus on the need for a military presence to maintain order and a minimum of normal social life has lurked a fundamental disagreement.

The real concern of most Chilean leaders is to end the existing stalemate by shifting events in their favor, and it is only with that hope in mind that they are willing to countenance the risks implied by active military intervention.

The deadlock operates at all levels of society: Between president Salvador Allende and congress, between those who authorize expenditure and those who raise revenue, between those who control most industrial production and those in charge of the bulk of distribution.

And between those who are for Marxism and those who are against.

The battle lines were drawn by last October's "Bosses' strike" which only ended in a kind of truce when the military commanders joined the cabinet in order to prepare for congressional elections. But the voting of last March did nothing to break the underlying deadlock.

So far the Allende regime has proved capable of surviving each of the successive trials of strength but the achievement has been to survive rather than to govern.

It has not been possible for the regime to tackle the economic and political conditions which stoke up the confrontation. To bring the economic situation back under control and restore public order would require the virtual capitulation of either the congress or the executive.

Neither side's supporters are in the mood to tolerate the last sign of compromise among their leaders. Nor can either group endure signs of military partiality towards its opponents.

In the face of overwhelming and contradictory civilian pressures it has proved impossible to keep the military united and uncontaminated by politics.

In recent weeks, for example, the government has been pressing the military to solve the intractable transport strike or failing that to take the lead in repressing the more overtly "subversive" groups among the truck drivers.

The opposition parties, on the other hand, have clamored for more strict enforcement of the "law on arms control" which was approved by both sides of Congress during last October's strike, but not implemented for the ensuing nine months.

Treat her gently.

Hiram Walker's Special Old.
Gentle Rye Whisky.

SLEGGS CASHWAY
LABOUR DAY SAVINGS

ROOFING
90 lbs. Rolled Roofing. Black, green, red, white. ROLL 6.95
50 lbs. Rolled Roofing ROLL 5.95

NEW, TOP QUALITY PLYWOOD PANELLING
Beautiful Rich Tone
4 x 8—3/16 Prefinished V-Groove — Dusty Gold 6.95
4 x 8—3/16 Prefinished V-Groove — Polynesian 6.95
4 x 8—3/16 Prefinished V-Groove —Twilight Amber 7.55
4 x 8—3/16 Prefinished V-Groove — Renfrew Slate 8.15
4 x 8—3/16 Prefinished V-Groove — Wood Rose 8.55

Pre-Cut Compost Boxes .. 9.95

ROUGH CEDAR
FENCING MATERIAL
1x4 —6', 8', 10', 12', 14', 16'. Lin. Ft. ..... 8¢
1x6 —6', 8', 10', 12', 14', 16'. Lin. Ft. ..... 13¢
1x8 —6', 8', 10', 12', 14', 16'. Lin. Ft. ..... 18¢
2x6 —8', 10', 12', 14', 16'. Lin. Ft. ..... 26¢
2x12—8', 10', 12', 14'. Lin. Ft. ..... 60¢

FIR PLYWOOD
4x8—¾" Sanded 9.55
4 x 8—¼" Sanded 5.55

COLEMAN JUGS
Low, Low Prices

PANELLING!
4 x 8—3/16 Antique Pecan 7.95
4 x 8—3/16 Golden Elm Wood .. 8.95
4 x 8—3/16 Emerald Elm Wood. 8.95
4 x 8—¼ Burlap— Orange, green, sand. 4.95

CERAMIC TILES
3" x 3". Low, low Cashway Price ONLY, SQ. FT. ..... 75¢

APOLLO PATIO BLOCKS
20" x 20" EACH 1.39
12" x 24" EACH ..... 99¢

SQUARETEX
4 x 4—¼" White 2.39
4 x 4—¼" Seafoam 2.59
4 x 4—¼" Natural 1.99
PEGBOARD 4 x 8—¼" 3.49

CHARCOAL BRIQUETTES
5-lb. Bag ..... 59¢

Cashway Lumber Prices

SLEGG'S CASHWAY LUMBER
3955 Quadra Street 479-7151
Sidney Branch, 9764 Fifth St. 656-1125

Open 7:30 a.m. to 5:30 p.m. 6 Days a Week

School District No. 63 (Saanich)

School Bus Information and Schedules for the School Year, 1973/74

School Board Policy – Pupil Transportation

School bus transportation, subject to available seating space, may be provided for:

KINDERGARTEN—Pupils living 2 miles or more from the nearest elementary school in which a Kindergarten class has been established.

A.M.—Such pupils enrolled in the morning sessions will be transported to school on the regular bus runs. However, as the numbers do not warrant a special run at noon, the parents of such pupils may apply for a transportation allowance in lieu.

P.M.—The parents of such pupils enrolled in the afternoon sessions may apply for a transportation allowance in lieu of transportation to the afternoon sessions.

—Pupils will be transported home on regular after school bus runs. The parents of a pupil living in an isolated area 2 miles or more from the elementary school and for whom bus transportation cannot be provided, may apply for a transportation allowance.

GRADE 1-3 —Pupils who live 2 miles or more from the nearest elementary school.

GRADE 4-7 —Pupils who live 2½ miles or more from the nearest elementary school.

GRADE 8-12—students who live 3 or more miles from the nearest secondary school.

Mileage distances are calculated by the most direct route on established roads or walk areas. The distance is computed from the home property acess at the road to the entry at the school site.

SPECIAL CLASSES have been established at Brentwood Elementary School. All pupils who will attend these classes have been advised.

The bus schedules for the morning runs only are as indicated. The afternoon runs in general will be the reverse of the morning runs. The schedules are subject to change if circumstances require. All times given are approximate and subject to adjustment as needed.

BUS PASSES:

School bus service is provided at the discretion of the Board of School Trustees. Those students who are eligible for school bus transportation will be issued bus passes. The passes must be available for inspection by the School Bus Driver at any time. School bus passes may be withdrawn by the Principal of the School attended by the student for conduct or behaviour which is considered by the School Bus Driver as unnecessary, distracting or intentionally annoying.

SCHOOL BUS SCHEDULE
MORNING RUNS ONLY

SCHOOL BUS NO. 1 — Driver — Mr. D. Doore

Transporting students to: Royal Oak Junior Secondary, Elk Lake Elementary, Cordova Bay Elementary, Beaver Lake Elementary, Prospect Lake Elementary, Claremont Senior Secondary

Trip No. 1 Jr. Sec. Students to ROYAL OAK JR. SECONDARY	Lv. Garage	7:25 a.m.
	Cordova Bay Elementary	7:27 a.m.
	Ar. ROYAL OAK JR. SECONDARY	7:50 a.m.
Trip No. 2 Pupils for ELK LAKE and CORDOVA BAY ELEMENTARY Students to ROYAL OAK JR. SECONDARY and CLAREMONT SR. SECONDARY	Lv. Royal Oak Jr. Secondary	7:55 a.m.
	Ramsterly and Sayward	8:00 a.m.
	ELK LAKE ELEMENTARY	8:04 a.m.
	CORDOVA BAY ELEMENTARY	8:06 a.m.
	Haliburton and Cordova Bay	8:08 a.m.
	Cordova Bay and Royal Oak Ave.	8:15 a.m.
	Ar. ROYAL OAK JR. SECONDARY	8:20 a.m.
Trip No. 3 K Pupils to Prospect Lake Elem. pupils trsfd. between BEAVER LAKE and PROSPECT LAKE Students to CLAREMONT SR. SECONDARY	Lv. ROYAL OAK JUNIOR SEC.	8:22 a.m.
	Beaver Lake Elementary	8:25 a.m.
	PROSPECT LAKE ELEM.	8:31 a.m.
	Jackson's Corner	8:35 a.m.
	BEAVER LAKE ELEMENTARY	8:37 a.m.
	Beaver Lake Store	8:38 a.m.
	Pipeline and Royal Oak Dr.	8:40 a.m.
	LOCHSIDE ELEMENTARY	8:45 a.m.
	Ar. CLAREMONT SR. SEC.	8:55 a.m.

SCHOOL BUS NO. 2 — Driver — Mr. K. Dorman

Transporting students to: Parkland Secondary, North Saanich School, Saanichton Elementary, Claremont Sr. Secondary, Mt. Newton Jr. Sec., Special class students to Brentwood Elem.

Trip No. 1 Students for NORTH SAANICH and PARKLAND SEC. and SPECIAL CLASS	Lv. Garage	7:15 a.m.
	Mt. Newton X Rd. and Lochside	7:30 a.m.
	Amity and Lochside	7:34 a.m.
	McTavish Rd. and Lochside Dr.	7:38 a.m.
	Weiler Ave. and Lochside Dr.	7:40 a.m.
	NORTH SAANICH SCHOOL	7:43 a.m.
	Ar. PARKLAND SECONDARY	7:45 a.m.
Trip No. 2 Kindergarten students to SANSBURY ELEM. Special class pupils to BRENTWOOD ELEM.	Lv. PARKLAND SECONDARY	7:48 a.m.
	Canora and Weiler Ave.	7:53 a.m.
	East Saanich Rd. & McTavish Rd.	7:55 a.m.
	Ar. SANSBURY ELEMENTARY	7:58 a.m.
	Lv. Sansbury Elementary	8:00 a.m.
	Mt. Newton X Rd. and Lochside	8:07 a.m.
	Ar. SAANICHTON ELEMENTARY	8:12 a.m.
Trip No. 3 Special Class students to BRENTWOOD ELEM. Students to MT. NEWTON JR. SEC.	Lv. Mt. Newton X Rd. & Wallace Dr.	8:15 a.m.
	BRENTWOOD ELEMENTARY	8:30 a.m.
	Ar. MT. NEWTON JR. SEC.	8:24 a.m.
Trip No. 4 Students to CLAREMONT SR. SECONDARY	Lv. Mt. Newton Jr. Sec.	8:27 a.m.
	West Saanich & Wallace (North)	8:32 a.m.
	Prospect Lake Store	8:38 a.m.
	Sparton & Oldfield Rds.	8:42 a.m.
	Oldfield & Brookleigh	8:45 a.m.
	Ar. CLAREMONT SR. SECONDARY	8:53 a.m.

SCHOOL BUS NO. 3 — Driver — Mr. W. Dorman

Transporting students to: Mount Newton Junior Secondary, Claremont Sr. Secondary, Special Classes students to Brentwood Elem.

Trip No. 1 Students to MT. NEWTON JR. SECONDARY	Lv. Garage	7:25 a.m.
	Alec Road & West Saanich Rd.	7:30 a.m.
	Saanichton — via Wallace	7:35 a.m.
	Ar. MT. NEWTON JR. SECONDARY	7:45 a.m.
Trip No. 2 Special Class pupils Kindergarten pupils to Brentwood Elementary and students to MT. NEWTON JR. SEC.	Lv. Mount Newton Jr. Secondary	7:50 a.m.
	Keating X Rd. and West Saanich	7:52 a.m.
	West Saanich & Durrance Rds.	7:53 a.m.
	Prospect Lake Store	7:55 a.m.
	Sparton & Oldfield Rds.	8:00 a.m.
	MT. NEWTON JR. SEC.	8:15 a.m.
	Ar. BRENTWOOD ELEMENTARY	8:20 a.m.
Trip No. 3 Kindergarten pupils to PROSPECT LAKE ELEM. and Students to CLAREMONT SR. SECONDARY	Lv. West Saanich Rd. & Verdier	8:25 a.m.
	West Saanich & Wallace Dr. (N.)	8:27 a.m.
	West Saanich & Keating X Rds.	8:30 a.m.
	Prospect Lake Store	8:33 a.m.
	Sparton & Oldfield Rds.	8:37 a.m.
	Oldfield & Brookleigh Rds.	8:40 a.m.
	Ar. CLAREMONT SR. SECONDARY	8:45 a.m.
Trip No. 4 Kindergarten pupils to CORDOVA BAY ELEMENTARY	Lv. LOCHSIDE ELEMENTARY	8:50 a.m.
	Cordova Bay Rd. and Royal Oak Ave.	8:52 a.m.
	Ar. CORDOVA BAY ELEMENTARY	8:57 a.m.

SCHOOL BUS NO. 4 — Driver — Mr. Dale R. Stephens

Transporting students to: McTavish Primary School, Sansbury Elementary School, North Saanich School, Parkland Secondary

Trip No. 1 Kindergarten and Grade 5 and 6 pupils to SANSBURY ELEM. and primary students to McTavish School	Lv. Garage	7:20 a.m.
	Mills & West Saanich Rd.	7:33 a.m.
	Ardmore (N) & West Saanich Rd.	7:35 a.m.
	Ardmore (S) & West Saanich Rd.	7:37 a.m.
	McTavish & West Saanich Rds.	7:38 a.m.
	McTAVISH PRIMARY	7:43 a.m.
	McTavish & East Saanich Rd.	7:45 a.m.
	SANSBURY ELEMENTARY	7:48 a.m.
Trip No. 2 Students to North Saanich and Parkland Sec.	Lv. Sansbury Elementary	7:50 a.m.
	NORTH SAANICH SCHOOL	7:57 a.m.
	Ar. PARKLAND SECONDARY	8:00 a.m.
Trip No. 3 Students to NORTH SAANICH SCHOOL and PARKLAND SECONDARY	Lv. Parkland Secondary	8:03 a.m.
	Canora & Weiler Ave.	8:08 a.m.
	East Saanich & McTavish Rds.	8:12 a.m.
	McTavish Rd. & Airport Rd.	8:14 a.m.
	NORTH SAANICH SCHOOL	8:19 a.m.
	Ar. PARKLAND SECONDARY	8:22 a.m.

SCHOOL BUS NO. 5 — Driver — Mr. H. Jackson

Transporting students to: Parkland Secondary, Deep Cove Elementary, Saanichton Elementary, Claremont Sr. Secondary

Trip No. 1 MX Students to Parkland Secondary	Lv. Garage	
	Royal Oak Dr. & Elk Lake Dr.	7:30 a.m.
	Haliburton & Pat Bay	7:32 a.m.
	Pat Bay & Sayward	7:35 a.m.
	Pat Bay & Tanner Road	7:38 a.m.
	Pat Bay & Island View	7:40 a.m.
	Pat Bay & McTavish	7:44 a.m.
	Ar. PARKLAND SECONDARY	7:50 a.m.
Trip No. 2 Students to DEEP COVE ELEMENTARY	Lv. Parkland Secondary	7:32 a.m.
	Mills & West Saanich	7:57 a.m.
	Ar. DEEP COVE ELEMENTARY	8:07 a.m.
Trip No. 3 Pupils to SAANICHTON ELEMENTARY & CLAREMONT SR. SECONDARY (Electronics)	Lv. Deep Cove Elementary School	8:10 a.m.
	West Saanich & Downey	8:12 a.m.
	Towner Park & West Saanich	8:15 a.m.
	Mills Road & West Saanich	8:18 a.m.
	Bradley Dyne & West Saanich	8:21 a.m.
	Ardmore (South) & West Saanich	8:26 a.m.
	Lawrence Rd. & West Saanich	8:29 a.m.
	Mt. Newton X Rd. & W. Saanich	8:31 a.m.
	Saanichton Elementary	8:33 a.m.
	East Saanich & Mt. Newton	8:35 a.m.
	East Saanich & Stelly's Via East Saanich & Pat Bay	8:38 a.m.
	Ar. CLAREMONT	8:50 a.m.

SCHOOL BUS NO. 6 — Driver — Mr. S. Bieniawski

Transporting students to: Mount Newton Jr. Secondary, Keating Elementary, Durrance Elementary, Claremont Sr. Secondary, Special Class Students to Brentwood Elem.

Trip No. 1 K-7 Students to KEATING ELEM. —Special Class Students to BRENTWOOD ELEM. and Students to MT. NEWTON JR. SECONDARY	Lv. Garage	7:18 a.m.
	Beaver Lake Store	7:25 a.m.
	Royal Oak Ave. & Cordova Bay Rd.	7:30 a.m.
	McMorran's	7:32 a.m.
	Cordova Bay School	7:33 a.m.
	Fowler & Sayward Rds.	7:36 a.m.
	Hunt & Dooley Rds.	7:38 a.m.
	Welch & Martindale Rds.	7:41 a.m.
	Martindale Rd. & Pat Bay Hwy.	7:44 a.m.
	Mitchell's Farm (Is. View Rd.)	7:47 a.m.
	KEATING ELEM. SCHOOL	7:52 a.m.
	MT. NEWTON JR. SEC.	7:55 a.m.
	Ar. BRENTWOOD ELEMENTARY	8:00 a.m.
Trip No. 2 K Pupils to PROSPECT LAKE ELEM. and Students to DURRANCE RD. ELEM. & MT. NEWTON JR. SECONDARY	Lv. Brentwood Elementary	8:01 a.m.
	West Saanich & Old West Rds. (North)	8:03 a.m.
	Old West Rd. & Oldfield	8:10 a.m.
	Prospect Lake Store	8:13 a.m.
	DURRANCE RD. ELEM.	8:18 a.m.
	Ar. MT. NEWTON JR. SEC.	8:22 a.m.
Trip No. 3 K Pupils to KEATING ELEM. Students to KEATING ELEM. & Students to CLAREMONT SR. SECONDARY	Lv. Oldfield & Walton Place	8:27 a.m.
	Oldfield & Bear Hill Rds.	8:29 a.m.
	Oldfield & Keating X Rd.	8:33 a.m.
	KEATING ELEMENTARY	8:37 a.m.
	Ar. CLAREMONT SR. SECONDARY	8:55 a.m.

SCHOOL BUS NO. 7 — Driver — Mr. F. Bondorff

Transporting students to: Deep Cove Elementary, Sidney Elementary, North Saanich, Parkland Secondary

Trip No. 1 Students to DEEP COVE ELEMENTARY	Lv. Garage	
	Patricia Bay & McDonald Park	7:32 a.m.
	Patricia Bay & Lands End	7:34 a.m.
	Lands End & West Saanich	7:48 a.m.
	Ar. DEEP COVE ELEMENTARY	7:52 a.m.
Trip No. 2 K Pupils to SIDNEY ELEM. Students to NORTH SAANICH & PARKLAND	Lv. Deep Cove Elementary	7:54 a.m.
	West Saanich & Downey	7:56 a.m.
	West Saanich & Towner Park	7:58 a.m.
	West Saanich & Mills	8:01 a.m.
	Sidney Elementary	8:05 a.m.
	North Saanich	8:08 a.m.
	Ar. PARKLAND SECONDARY	8:10 a.m.
Trip No. 3 Students to NORTH SAANICH & PARKLAND SECONDARY	Lv. Parkland Secondary	8:13 a.m.
	McTavish & Lochside Drive	8:17 a.m.
	Lochside & Frost	8:19 a.m.
	North Saanich	8:23 a.m.
	Ar. PARKLAND SECONDARY	8:27 a.m.

Request for any additional information about the bus schedules should be referred to the School Board Office, Sidney, B.C. 656-1111.

Every effort has been made to establish the bus routes to serve the greatest number of students who are entitled to school bus transportation in accordance with existing School Board Policy.

The Schools in School District No. 64 (Saanich) will open as indicated on TUESDAY, SEPTEMBER 4th, 1973.

Secondary Schools:

Claremont Senior Secondary — 9:00 a.m.

Mount Newton Junior Secondary — 8:30 a.m.

North Saanich School
Opening Day

Grade 8—To report at 8:30 a.m.

Grade 7—To report at 9:30 a.m.

Grade 8—To report at 10:30 a.m.

PARKLAND SCHOOL OPENING

The School Board is pleased to announce that through special contracting procedures the Parkland School has been constructed in the record time of 8 months.

Transportation strikes have held up the delivery of some vital equipment and furniture. The school district is making every effort to locate these and expedite delivery.

Consequently Parkland School will not be in FULL operation on the first day but the following arrangements will give the students the best start possible:

Grade 12—Register 8:30 a.m. Tuesday, September 4
Grade 11—Register 8:30 a.m. Wednesday, September 5
Grade 10—Register 8:30 a.m. Thursday, September 6
Grade 9—Register 8:30 a.m. Friday, September 7

All students will be able to pick up books and assignments. Regular classes will commence in about a week's time, depending on arrival and installation of furniture and equipment. Staff will be on hand each day to assist students when necessary.

If the scheduled delivery time of the sewer pumping station continues to be delayed the above arrangements may have to be postponed. Last minute notice of this will be given by radio and local TV. Parents and students are requested to listen for this announcement.

Mrs. R. Parrott,
Chairman of the Board of School Trustees

Royal Oak Jr. Secondary — 8:30 a.m.

Elementary Schools

Brentwood, Cordova Bay, Deep Cove, Durrance Road, Elk Lake, Keating, Lochside, & McTavish Road, Sansbury & Sidney — 8:30 a.m.

Saanichton — 8:45 a.m.

Beaver Lake, Prospect Lake, Royal Oak Elementary — 9:00 a.m.

The Board of School Trustees,
School District No. 63 (Saanich)

IOS Liquidator Sought

FREDERICTON (CP) — An Ontario public trustee said Thursday a provisional liquidator should be appointed soon to protect the remaining assets of IOS Ltd. mutual funds as well as the interests of IOS employees at Ferney — Voltaire, France, near Geneva.

R. V. Barnett gave the testimony during a New Brunswick Supreme Court hearing on an application to liquidate IOS, an international mutual funds group which has its legal head office at Saint John, N.B.

The application was made under the name of the public trustee, acting as administrator of Trans-Global Financial Services, an IOS subsidiary whose charter was cancelled by the Ontario government.

Under terms of the federal Winding-up Act it seeks the appointment of a federal public servant as IOS liquidator on the grounds the company is insolvent.

In Toronto, John Clement, Ontario minister of consumer and commercial affairs, said Thursday a meeting of Canadian, United States and European officials had been held Wednesday to discuss co-operation among "liquidators throughout the world who are dealing with the liquidation of various portions of the IOS organization."

"Substantial progress has thus far been made in bringing the assets of the components of the IOS complex under administration by the appropriate government and court-appointed officials despite efforts made to frustrate this over-all purpose," Clement said.

He said similar meetings will be held in the future.

The meeting was under the chairmanship of Ontario's public trustee and the chairman of the Ontario Securities Commission. Others attending represented officials of the Luxembourg banking commissioner, the U.S. Securities and Exchange Commission, the Quebec Securities Commission and the Canadian federal department of consumer and corporate affairs.

Barnett told the New Brunswick court hearing the provisional liquidator was needed because some IOS funds still had assets which needed to be protected. In addition, there were approximately 60 IOS employees remaining in France who would have to be paid.

William Hoyt, a Fredericton lawyer appearing on behalf of IOS, asked Mr. Justice David Dickson of the Supreme Court to adjourn the hearing to allow him more time to prepare his case.

NEW MILLIONAIRES DEFY VAGUE MARKET

NEW YORK (UPI) — More than a dozen individuals have risen from relative obscurity to fortunes of $100 million or more in the last five years despite an uncertain stock market situation, a Fortune Magazine survey discloses.

Two dozen individuals built fortunes ranging from $50 million to $100 million in that period.

In a previous survey, the new rich made it, for the most part, in high-technology companies. Today's new rich produce faucets, tire treads and industrial cleaners or sell pet foods, ice cream and citrus juices.

In the $500 million to $700 million class, according to the magazine is:

Leonard N. Stern, 35, pets, pet foods, accessories, real estate; heads Hartz Mountain Corp., Harrison, N.J.

In the $300 million to $500 million category:

H. Ross Perot, 43, computer services, securities brokerage; founder of Electronic Data Systems, Dallas; principal owner of Dupont Walston Inc., New York.

Edwin C. White Head, 54, medical equipment; chairman and co-founder of Technicon Corp., Tarrytown, N.Y.

In the $200 million to $300 million class:

Roy J. Carver, 63, tire retreads and equipment; chairman and founder of Bandag, Inc., Muscatine, Iowa.

Leonard Davis, 49, low-cost insurance; founder of Colonial Penn Group, Philadelphia, Pa.

Milton J. Pertie, 71, women's clothing stores; founder of Petrie Stores Corp., Syracuse, N.J.

In the $150 million to $200 million group:

Arthur G. Cohen 43, real estate; chairman of Arlen Realty and Development Corp., New York.

Jack M. Eckerd, 60, drugstores; founder of the Jack Eckerd Corp., Clearwater, Fla.

Leo Goodwin Jr., 58, insurance; a director of Government Employees Insurance Co., Washington, D.C.

Henry S. McNeil, 56, drugs; headed McNeil Laboratories, Philadelphia, now an affiliate of Johnson and Johnson.

Galen J. Roush, 81, trucking; chairman of Roadway Express, Akron, Ohio.

In the $100 million to $150 million group:

Curtis L. Carlson, 59, trading stamps (Gold Bond), hotels and other privately held enterprises, Minneapolis.

Arthur S. Demoss, 47, insurance by mail; founder of National Liberty Corp., Valley Forge, Pa.

John K. Hanson, 60, motor homes; chairman and founder of Winnebago Industries, Forest City, Iowa.

Alex Manoogian, 72, faucets and other metal products; founder of Masco Corp., Taylor, Mich.

Pulp Firm In France Eyed by M-B

VANCOUVER (CP) — Denis Timmis, president and chief executive officer of MacMillan Bloedel, said Wednesday his company is negotiating with French interests on possibly acquiring a share of Groupement European de la Cellulose of Paris, continental Europe's largest pulp producer.

Timmis said talks are being held with the Industrial Development Institute, an organization with French government backing, and a consortium of French banks.

No final decision has been made, he said, although one should be forthcoming in the next few weeks.

GEC has two pulp mills in France and another in Belgium and produces more than 500,000 air-dry metric tons of pulp annually.

EARNINGS

Cochrane-Dunlop Hardware Ltd., six months ended June 30: 1973, $262,442, $1.79 a share; 1972, $326,788, $2.24.

Coldstream Mines Ltd., six months ended June 30: 1973, $1,407,000, 48 cents a share; 1972, $466,000, 23 cents.

Commerce Capital Corp. Ltd., six months ended June 30: 1973, $286,282, 12.8 cents a share; 1972, $143,671, 10.4 cents.

Comtech Group International Ltd., year ended June 30: 1973, $206,741 profit, 25 cents a share; 1972, $35,947 loss, five cents.

Controlled Foods International Ltd., six months ended June 30: 1973, $253,380, 9.5 cents a share; 1972, $230,179, 8.8 cents.

Crows Nest Indusries Ltd., six months ended June 30: 1973, $2,472,115, $3.31 a share; 1972, $1,327,443, $1.78.

Deer Horn Mines Ltd., six months ended June 30: 1973, $2,608 loss; 1972, $9,200.

Dominion Lime Ltd., six months ended June 30: 1973, $275,000, 46 cents a share; 1972, $181,000, 27 cents.

Donlee Masnufacturing Industries Ltd., six months ended June 30: 1973, $143,600 loss, 41 cents a share; 1972, $186,242 profit, 53 cents.

Four Seasons Hotels Ltd., six months ended June 30: 1973, $603,151, 20.2 cents a share; 1972, $514,973, 17.3 cents.

Galt Malleable Iron Ltd. six months ended June 30: 1973, $333,011, 51 cents a share; 1972, $227,191, 42 cents.

General Products Manufacturing Corp. Ltd., six months ended June 30: 1973, $2,406 loss, two cents a share; 1972, $116,283 profit, $1.16.

Great Northern Gas Utilities Ltd., six months ended June 30: 1973, $1,030,127, 30 cents a share; 1972, $1,053,404, 31 cents.

Lawson and Jones Ltd., year ended April 30: 1973, $2,405,065, a share; 1972, $1,289,885.

Niagara Wire Weaving Co. Ltd., three months ended June 30: 1973, $756,146, 53 cents a share; 1972, $284,318, 59 cents.

Pominex Ltd., six months ended June 30: 1973, $57,817 loss; 1972, $109,571.

Power Corp. of Canada Ltd., six months ended June 30: 1973, $9,604,000, 66 cents a share; 1972, $8,605,000, 59 cents.

Revelstoke Cos. Ltd., six months ended June 30: 1973, $262,442, $1.79 a share; 1972, $326,788, $2.24.

Roynx Corp., nine months ended June 30: 1973, $114,000, five cents a share; 1972, $777,000, 31 cents.

Surpass Chemicals Ltd., six months ended June 30: 1973, $20,912 profit, 2.7 cents a share; 1972, $1,297 loss, 1-5 cent.

MARINE ENGINEERING and PIPING DRAFTSMAN
Experienced in machinery and piping layout; heating and ventilating an asset.
SHIPBUILDING (Hull) DRAFTSMAN
Experienced in all phases of hull working drawings
Please send resume to Victoria Press, Box 497

RETIREMENT CONSULTANT
A National Company of retirement Lodges require a professional and mature person for the position of Retirement Consultant to its Victoria Lodge.
The position entails development and involvement in a program to complete and maintain full occupancy of the Lodge.
The person will be required to work under direction and be able to relate to the needs of elderly people and their relatives.
This challenging position offers immediate and long-term financial rewards as well as advancement with the company.
Applications should be made in writing or by telephoning:
W. WINKLER
JAMES BAY LODGE
336 SIMCOE ST., VICTORIA, B.C.
388-6457

OPEN HOUSE — 5088 Del Monte
SATURDAY, SEPT. 1, 2:00 to 4:30
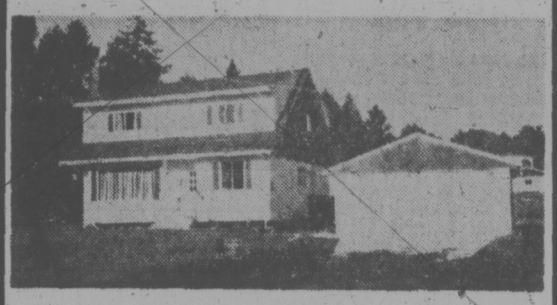
Come and see this Cordova Bay Ridge, 3 or 4-bedroom home. Beautifully finished with expensive floor coverings. Lot size 99'x214'. Delightful country setting, yet near to schools and city. Real value at $45,900.
MR. W. REMPLE
Residence: 658-5794 or
Block Bros. Realty 477-1841

OPEN HOUSE
851 WOODHALL
Saturday 2 - 4:30 p.m.
Early possession of this spacious 4 or 5-bedroom home. Extra quality built in throughout. A wonderful family home. Close to good quality homes, transportation.
See it with
Maude Dobson 658-8837 or 382-9191
Canada Permanent

fm 9 1/8%
GUARANTEED SAVINGS CERTIFICATES
- Interest Payable Monthly, Quarterly, Semi-Annually, Annually or Compounded to Maturity
- Minimum Deposit $500.00
- For information please call 388-9172
fm FARMERS & MERCHANTS TRUST
731 FORT STREET, VICTORIA, 388-9172
VANCOUVER: 456 Seymour Street, 682-4551 | KAMLOOPS: 157 Victoria Street, 374-2161
MEMBER CANADA DEPOSIT INSURANCE CORPORATION

Now showing
1040 Southgate
OPEN HOUSE
Saturday, 1:30 to 4:30
18 Only—New Luxury Condominium Suites
1-Bedroom $19,000 - $21,500
2-Bedrooms $26,900 - $33,500
Choice Fairfield location, close to Beacon Hill Park.
"Victoria's Leading Condominium Brokers"
WHYTE & GOWER
Oak Bay Properties Ltd.
2227 OAK BAY AVE. 592-2407

OPEN HOUSE
2530 CEDAR HILL RD.
Saturday 1:30 - 4:30 p.m.

Three bedroom split level family home: living room with fireplace and hardwood floors: dining room has sliding doors to patio and lot with garden and greenhouse. Price $33,500. In attendance D. M. MacKillop, 384-0308.
C. N. MONTAGUE CO. LTD.
384-9318

astro realty ltd.
427 Canada Ave.
P.O. Box 540
Duncan, B. C.
Phone: 748-8186

W. F. Hearn R.I. (B.C.)
is pleased to announce the opening of Astro Realty Ltd. Offering professional Real Estate Service to Vancouver Island.

GUARANTEED INTEREST DEBENTURES
1-Year Term 8 3-4%
2-Year Term 8 3-4%
3, 4 or 5-Year Term 9%
Minimum Amount
Monthly Interest $5,000
Semi-Annual Interest ..... $ 500
Amounts over $25,000 subject to confirmation
May we send you a brochure?
Credit Foncier
752A Fort Street Victoria (388-6601)
850 West Hastings Street Vancouver (681-5464)
1463 Johnston Road White Rock (531-7525)
Serving British Columbia Since 1894
MEMBER CANADA DEPOSIT INSURANCE CORPORATION

BY OWNER
S x S DUPLEX
Modern, Jubilee area. 2,000 sq. ft. each side. 3 bedrooms, 2 bathrooms and rumpus room on one side. 2 bedrooms and full unfinished basement on the other side. 2 fireplaces on each side. Double carport. $46,000. 7¼% mortgage.
Phone 479-4102.
Positively no agents.

Victoria's
"Finest Condominiums"
2920 COOK STREET
"Castle Hill"
2nd Block Nearing Completion
Choose your Luxury 2-Bedroom Suite Now!
Open to view Saturday, 2-5 p.m. or by appointment Phone 382-9191
Canada Permanent
1125 DOUGLAS STREET

OPEN TO VIEW
4554 DUART ROAD
SATURDAY 1:30 - 4:30 P.M.
Approximately ¾ acre with 102' waterfront and million-dollar view of Cordova Bay. Shrubs and trees on 3 sides offer seclusion and privacy. Well-built home with 2-bedrooms, large living room with fireplace and wall-to-wall deep pile carpet. Dining room with sunporch. Full basement has rumpus room and extra space for development. Other extras. Asking $57,900
For Prior Viewing Call
AL WIESHŁOW
592-6436 (Res.) or 385-7761
D F Hanley Agencies Ltd.

OPEN HOUSE
3490 MAYFAIR DRIVE
FRIDAY and SATURDAY
1:30 P.M. - 5:00 P.M.

SEA and MOUNTAIN VIEWS
MOUNTAIN TOP SECLUSION
Modern executive-type home, with main floor comprising large 30-ft. living and dining room in line. Master bedroom, deluxe kitchen, den and vanity bathroom. Lower floor has rec room plus 2 bedrooms (one unfinished) and full bathroom. ½ Acre tastefully landscaped, easily maintained garden. Double carport and ample parking space. Priced well below replacement at (ML No. 4864).
$79,500
For prior viewing call
DON or MADGE ROBBINS
384-9335 592-7641
A. BERNARD and Co. Ltd.
655 FORT STREET

Guaranteed Certificates & Debentures
9%
for a 5 year term.
Minimum $500 investment
Canada Permanent
Canada Permanent Trust
Canada Permanent Mortgage Corporation
Member — Canada Deposit Insurance Corporation
1125 Douglas Street, Victoria Pone 386-1361

Condominium Waterfront Suites for Sale
OPEN TO VIEW: TUES. to SAT. 2:00—5:00 P.M.
HAMPSHIRE HOUSE
1159 Beach Drive in Oak Bay
ONLY 8 WATERFRONT SUITES LEFT
1-bedroom, 2-bedroom and 2-bedroom with den suites. Yes, this is luxury living on the waterfront. Some suites have fireplaces. All have 1½ or 2 bathrooms and a balcony area.
A prestigious location between the Golf Course and the Marina. PRICED FROM $49,950

762 Fort Street
P.R. BROWN & SONS, LIMITED
EXCLUSIVE AGENTS
For Prior Viewing Call 385-3435

TORONTO MARKET TRADING

In addition to Canadian Press stock reports, bond and mutual fund prices, market quotations also are supplied by the following firms or agencies: Investment Dealers' Association of Canada, Richardson Securities, Royal Bank of Canada, Pemberton Securities, A. E. Ames & Co., Annett Mackay Ltd., Bongard Leslie & Co. Ltd., and Vancouver Stock Exchange.

TORONTO CLOSING STOCKS
Distributed by CP
Toronto Stock Exchange—Aug. 31

Complete tabulation of Friday transactions. Quotations in cents unless xr—Ex-rights, xw —Ex-warrants. Net marked s, z—Odd lot, xd—Ex-dividend, change is from previous board-lot closing sale.

A—B

Stock	Sales	High	Low	Close	Ch'ge Net
Abitibi	3010	$12	11¾	12	+ ⅛
Abitbi 7 ½p	z20	$48	48	48	
Acklnd 2p	200	$13⅞	13¾	13⅞	+ ⅛
Acme Gas	1000	11	11	11	
Acres Ltd	130	$14	14	14	
Acres A pr	25	$44⅛	44⅛	44⅛	+ ⅛
Acres wt	200	200	200	200	— 5
Adanac M	1500	44	38	41	+ 1
A.G.F.M	571	365	365	365	
Agnico E	400	485	485	485	
Agra Ind	6000	$10⅝	10¼	10⅜	+ ⅜
Ahed M	200	165	165	165	+15
Akaitcho	100	115	115	115	— 3
Albany	7110	110	106	110	+ 2
Alt East G	2052	820	810	810	—10
Alta Gas A	1870	$12¼	12⅛	12⅛	
Alta G D p	21	$133	133	133	
Alcan	13642	$33⅜	33⅛	33½	+ ¼
Alcan pr	300	$27	27	27	+ 1
Algoma St	1650	$18⅜	18⅜	18⅜	— ⅛
Allarco Dv	700	$6	6	6	
Alliance B	650	$8½	8½	8½	+ ¼
Alminex	1100	675	665	675	+10
Alpa Ind	2150	$7¾	7¾	7¾	
Alum 4 pr	z30	$19¼	19¼	19¼	
Alum 4½ p	220	$35½	35½	35½	
A Lard	16600	89	83	87	+ 2
A Quasar P	500	$13	13	13	— ½
Andres W	100	$30¾	30¾	30¾	— ¼
Anglo-cn	2650	$14⅞	14½	14⅞	+ ⅜
Anglo-c pr	375	$22	21¾	22	+ ½
Ang-CT 265	25	$34	34	34	— ½
Ang CT 315	80	$38½	38½	38½	
Ang Ruyn	600	110	110	110	+ 4
Ang U Dev	2000	95	94	95	— 2
Anthes C p	z3	$70¼	70¼	70¼	
Aquitaine	1820	$23	22⅞	22⅞	+ ⅜
Argus	z10	$18½	18½	18½	
Args 250 p	z15	$32½	32½	32½	
Argus B pr	45	$33	33	33	
Argus C pr	475	$12	11⅞	11⅞	— ⅛
Args 260 p	25	$32	32	32	— ½
Asamera	1200	$11⅞	11¾	11⅞	— ⅛
Asbestos	100	$15¼	15¼	15¼	— ⅛
Ashland C	100	$12¼	12¼	12¼	
Ashland I	900	$27⅛	27	27⅛	+ ⅜
Atco Ind	340	$12¾	12¾	12¾	+ ½
Atl C Cpp	z400	55	55	55	
Auto El	500	$6⅛	6⅛	6⅛	— ⅛
Auto Hard	500	$10⅛	10⅛	10⅛	+ ⅛
Avoca M	5000	110	105	110	+ 5
Bad Boy	760	58	7⅞	8	+ ¼
Bankeno	2100	690	675	690	+20
Bank Mtl	9597	$18¾	18½	18¾	+ ⅛
Bank N S	2682	$35	34⅝	35	+ ½
B Cdn Nat	515	$17¾	17½	17¾	+ ⅛
Bary Expl	z700	69	69	69	
Baton B	100	$9¾	9¾	9¾	+ ⅛
Bav Mins	100	57	7	7	
Beavr Eng	200	495	495	495	
Becker B p	200	$5¾	5¾	5¾	— ¼
Belding w	100	32	32	32	— 3
Bell Canad	2678	$41	40⅞	41	+ ⅛
Bell A pr	507	$45½	45	45½	+ ½
Bell B pr	455	$47½	47½	47½	+ ½
Bell Knit	100	250	250	250	+10
Betlm	3770	$15	14⅞	15	
Big Nama	1000	16	16	16	+ 1
Biltmore	100	425	425	425	+25
Biltmore B	200	400	400	400	
Bl Hawk	7000	70	68	70	+ 1
Black P A	1200	55	5	5	+15
Blackwod A	100	$5¾	5¾	5¾	— ¼
Block Bros	225	260	260	260	
Bomac A	600	$7	7	7	+ ⅛
Bonza I	24300	259	235	259	+24
Bunty	13800	56	55	55	+ 1
Bovis Cor	880	220	215	215	
Bow Valy	1545	$34¾	34¼	34¾	+ ⅛
BP Can	2250	$15⅞	15¾	15⅞	+ ⅛
BP Can p	210	$68½	68½	68½	
Bralor Res	1020	215	210	210	— 5
Bramalea	943	490	485	490	+15
Brameda	3600	65	61	65	— 1
Brascan	4305	$17½	17⅜	17½	+ ⅛
Brenda M	2100	710	705	710	+ 5
Bright A	100	$21	21	21	— ½
Brinco	2925	$5⅞	5¾	5¾	
BC Forest	700	$18½	18⅜	18½	+ ⅛
BC Frest p	900	$39½	39½	39½	+ ½
B CSugar	730	$21¼	21½	21½	+ ½
BC Sugar p	z90	$14⅜	14⅜	14⅜	
BC Phone	125	$50⅜	50⅜	50⅜	+ ⅛
BCPh 4⅜ p	z15	$51½	51½	51½	
BCPh 4¾ p	225	$56½	56½	56½	
BCPh 1956	z25	$57¼	57¼	57¼	
BCPh 6.80	875	$20¾	20¼	20¼	— ¾
BCP 7.04 p	100	$21¼	21¼	21¼	— ¾
Broul R	1000	41	41	41	
Brunswk	7339	500	500	500	+ 5
Budd Auto	800	$13⅜	13	13⅛	— ⅛
Budd A w	100	790	790	790	+15
Burns Fds	100	$13¼	13¼	13¼	— ¼
Bushnell	100	$10¼	10¼	10¼	

C—E

Cad Dev	6970	$12¾	12¾	12¾	
CAE Ind	3240	$10¼	10¼	10¼	+ ¼
Cal Pow	900	$23¼	23⅛	23⅛	— ⅛
Cal P 7 p	30	$93	93	93	— 5
Calvrt Dle	300	265	255	265	+15
Calvert	6000	21	21	21	+ 1
Cambridg	225	$14¼	14	14¼	+ ⅛
Camflo	500	750	750	750	—20
Cam Chib	2600	700	680	700	+15
Camp RL	z20	$51¼	51¼	51¼	
Campeau	1105	$8¼	8	8⅛	
Can Cem L	z90	$14⅜	14⅛	14⅛	
C Cem L p	300	18	18	18	— ⅜
C Geo	47400	220	205	217	+12
Can Malt A	25	$27¼	27¼	27¼	— ¼
C Nor West	1900	820	810	810	
C Pakrs C	1100	$21½	21½	21½	+ ¼
CS Pete	6150	465	460	465	
CS Pete w	4600	89	87	89	+ 2
C Tung	1400	243	241	243	+ 7
C Bonza	25300	210	175	210	+35
Cdn Brew	2475	450	445	450	
C Brew Ap	710	$25¼	25¼	25¼	— ¾
C Cable w	1900	400	375	400	+20
Cdn Can A	950	$9½	9¼	9½	+ ½
Cdn Cel	5400	$5¾	5½	5½	— ⅛
CC Man A	z10	$21½	21½	21½	
Cdn Equty	100	$13¼	13¼	13¼	
C Ex Gas	700	325	320	325	+ 5
C Found pr	z85	$10¾	10¾	10¾	
C Homestd	2300	745	730	745	+10
C Hydr	400	$8	7⅞	7⅞	+ ⅛
C Imp Bank	3800	$31	30¾	30¾	
C Ind Gas	2826	$7⅞	7¾	7⅞	+ ⅛
CIL	z75	$15¼	14⅞	15¼	
C Int Pow	100	$12	12	12	+ ¼
C Interurb	100	400	400	400	+10
C Lencour	4500	15	15	15	+ 2
CLI Pete	2500	17	16	16	—2½
CManoir	1200	390	375	375	
C Marconi	500	400	400	400	—10
C Merrill	100	610	610	610	+10
C Occidental	980	$13	12¾	13	+ ¼
CP Inve pr	8005	$30¾	30¼	30¼	— ⅝
CP Inve w	1650	235	235	235	— 5
CP Ltd	9742	$16½	16¼	16⅜	+ ⅛
CPL A p	100	$10½	10½	10½	— ⅛
C Reserve	1900	600	590	600	+10
Cdn Tire	120	$50	50	50	— 1
Cdn Tire A	1367	$48¾	48	48	— ⅝
CUtil 6 pr	z10	$78	78	78	
C Util w	300	275	275	275	
Candel Oil	925	$11	11	11	+ 1
Canron	200	$20	19¾	19¾	
Cara	1900	$8	8	8	+ ⅛
Carma D	8400	$9	8¾	9	+ ¼
Carrier JD	200	320	320	320	+10
Cassiar	200	$11	11	11	+ ⅛
Cassidy L	z100	$6	6	6	
CC Yachts	1300	385	385	385	
CDP Com	z25	160	160	160	
Celanese	1477	470	465	470	+ 5
Celanes 1 p	z2	$105⅜	105⅜	105⅜	
Cent Pat	1000	100	100	100	+ 5
Chmly	29200	330	320	325	+ 5
Chestrvile	8000	22½	21	21	
Chib-K	55500	33½	30	33½	+ 4
Chieftan D	1750	$13⅜	11¼	11¼	— ¼
Chrysler	1625	$24	23¾	24	— ⅛
CHUM B	1000	$10	10	10	
City Sav T	200	$10¾	10¼	10¾	— ⅛
Clarcan	300	400	400	400	
Coch Will	600	104	96	96	— 4
Cckfield	100	$5½	5½	5½	
Coin Lake	5000	14½	14½	14½	
Coldstm	555	370	365	365	— 5
Cominco	3848	$32⅜	31⅞	32	— ½
Com Gap	350	340	325	325	
Computel	490	$10	9½	9⅝	— ⅜
Contech	1200	385	375	385	+10
Conn Chm	500	$6⅞	6⅞	6⅞	+ ¼
Conn Bath	2200	$25	24½	25	+ ⅜
Con Bath p	150	$18½	18½	18½	
Con Bath w	6866	73	64	73	+ 8
C Bath 68 w	z30	$12½	12½	12½	
Con Bldg	1500	275	270	270	
C Durm	10500	63	62	63	+ ⅜
C Morisn	200	172	172	172	— 3
C Rambler	200	335	335	335	
C Rexspar	z60	21	21	21	
Con Distrb	4600	$22½	22	22½	+ ½
Cons Gas	3090	$15⅜	15	15¼	+ ¼
Conwest	100	485	485	485	— 15
Cop Fields	1200	150	145	145	— 3
Corby nt	125	$21	21	21	— ⅜
Cornat Ind	2150	435	425	430	+ 5
Coseka R	2700	275	267	275	+ 5
Craigmt	1200	760	750	755	
Crain R L	100	$10½	10½	10½	
Crestbrk	100	$9⅞	9⅞	9⅞	+ ⅛
Crwn Life	z10	$73½	73½	73½	
Crwn Trst	2000	327	27	27	+ 1
Crush Intl	100	$12¾	12¾	12¾	
Dale-R	1210	$9⅜	9½	9½	— ⅛
Dalmy A	200	$7¼	7¼	7¼	+ ¼
D Aragon	2000	15½	15½	15½	
Dawson D	600	$7¼	7	7¼	+ ½
Decca R	2670	800	770	770	—30
D Eldona	2250	41	41	41	
Delhi Pac	2000	8	8	8	+ 1
Denison	499	$38⅛	38⅛	38⅛	
Dicknsn	600	325	320	320	— 5
D Seag	10658	$41	40⅞	40⅞	
Doman I	200	$9¼	9¼	9¼	
Dome	z15	$84¼	84¼	84¼	
Dome Pete	365	$35¾	35⅝	35⅝	— ⅜
D Bridge	325	39	39	39	+ ¼
Dofasco	2531	$28¼	28⅛	28⅛	— ⅛
Dofasco p	85	$68½	68½	68½	—1½
Dom Store	450	$14½	14½	14½	— ¼
D Textie	1910	$8⅜	8½	8½	— ¼
Domtar	2718	$21¾	21¼	21¼	— ⅜
Donlee M	100	415	415	415	+ 5
DRG Ltd A	500	$8¼	8¼	8¼	— ⅜
Dr M C A	200	$13½	13½	13½	+ ½
Dunde Pal	4666	84	77	81	+ 5
Du Pont	135	$29	29	29	
Dylex L A	2740	$7	7	7	
Dynasty	1700	960	950	950	—10
East Mat	1500	400	390	390	—10
East Suil	700	275	275	275	+10
Estn Can S	150	$17½	17½	17½	
Econ Inv	z25	$16¼	16¼	16¼	
E-L Fin	176	$8¾	8¾	8¾	+ ⅛
E-L Fin w	431	245	245	245	
Electro K	600	225	225	225	— 5
Electro ltd	925	$13¼	13⅛	13¼	+ ¼
Exquisite	400	300	300	300	

F—J

Fairview	1600	$18½	18½	18½	+ ½
Falcon C	2390	$13¾	13⅜	13¾	+ ⅛
Falcon	1665	$76	75	75½	— ½
Fed Ind Ltd	200	$6	6	6	+ ¼
Fed P	10000	$23½	23¼	23½	— ¾
Fields S	300	$16¼	16¼	16¼	+ ¼
Finning T	900	$13	13	13	
Fleetw'd	z25	$10	10	10	
Foodex S	1200	6	6	6	
Fort Reinc	2500	29	28	28	+ 1
P Sea A pr	200	$10¾	10¾	10¾	+ ¼
F Season w	200	375	375	375	
Francana	273	895	895	895	+45
Fraser	175	$20½	20½	20½	+ ½
Frobex	7511	32	30	30	
Gen Distrb	200	$12½	12¼	12¼	— ¼
GMC	100	$64⅜	64⅜	64⅜	+ ⅜
Genstar L	1300	$16⅛	16	16⅛	+ ⅛
Gnstar L w	900	425	425	425	
Gesco Dis	200	$7	6	6	+ ¼
Gnl Mascf	2800	325	315	320	
Giant Yk	z6	820	820	820	
Gibraltar	3600	$13⅞	13¼	13⅞	+ ½
Glendale	400	9	8¾	9	+ ¼
Goldund M	1700	140	136	136	— 9
Goldray	4000	41	40	41	— 1
G McKay A	100	$57⅞	57⅞	57⅞	— ¼
Graft G	200	$28	28	28	— ½
Granby	300	$20½	20½	20½	+ ¼
Granduc	800	375	370	375	+ 5
Gt COilsds	220	785	785	785	
GL Nickl	1100	300	300	300	
GL Paper	z50	$24⅛	24⅛	24⅛	
GL Pap w	550	515	510	515	
GN Capital	100	$6⅝	6⅝	6⅝	
Gr Plains	350	$30¼	30	30	— ¼
Gt West S	1300	400	400	400	—10
Greb L B	z70	$12¼	12	12	
Grey Cp	335	5	5	5	
Greyhnd C	1200	100	95	95	—10
Greyhnd	102	$18¼	18¼	18¼	
GSW Cl A	200	$6	5⅞	5⅞	— ⅛
GSW Cl B	1000	$6	5⅞	5⅞	— ⅛
Guar Trst	z20	$10⅞	10⅞	10⅞	
Guard Cap	210	$53¼	53¼	53¼	— ¼
Gulf Can	1535	$37⅜	37¼	37⅜	
Hambro C	915	$6	5⅞	6	+ ⅛
H Group	400	$7⅞	7⅞	7⅞	
Ham Tr pr	z50	$19	19	19	
H Crp A	62100	$6⅛	6	6⅛	+ ⅛
Harlequin	200	$14½	14½	14½	
Harveys F	300	115	110	110	—10
Hawker S	9425	$5¾	5	5¼	+ ¼
Hays Dna	100	$10	10	10	+ ⅜
Hollinger	300	$45¼	45	45	
Home A	6863	$47	46⅞	46⅞	+ ⅛
Home B	700	$45⅜	44⅝	45⅜	+1⅜
Houston O	3600	335	330	335	+10
Huds Bay	6065	$26⅞	25⅞	26	— ⅞
H Bay Co	1225	$17⅜	17½	17⅜	+ ⅛
H Bay Gas	2156	$51	50¼	51	+ ¼
H D C L pr	100	$15½	15½	15½	— ½
Huron Eri	1710	$27¼	27	27¼	
Husky Oil	1840	$25⅞	25⅝	25⅝	— ⅛
Husky A pr	z10	$40½	40½	40½	
Husky D w	1250	930	925	925	
Husky E w	900	$11¼	11¼	11¼	+ ¼
Hy's Ltd	100	430	430	430	—10
IAC	2325	$17	16¾	17	+ ¼
Imaco	1098	$30¼	30⅛	30⅛	— ⅛
Imp Gen	150	375	375	375	+ 5
Imp Gen w	800	20	20	20	— 5
Imp O	14194	$44½	43¾	44½	+ ½
Indal Can	100	$13½	13½	13½	
Inland Gas	160	$10¼	10¼	10¼	
Inland G p	z75	$12½	12½	12½	
Inter-City	400	480	480	480	
Inter C B p	100	$18¼	18¼	18¼	+ ⅛
Inter C A w	720	255	255	255	
Intrmetco	400	425	420	420	—10
IBM	69	$300	298½	298⅛	— 0¼
IMC	z58	$34½	34	34	
Int Mogul	275	$13⅜	13⅜	13⅜	— ⅛
I Mogul A	300	$20	20	20	
Inco	5565	$32¼	31⅞	32¼	+ ¼
I Obask	101000	43	37	38	+1½
Interpool	425	$17	17	17	+ ⅜
IPipe	20675	$23	22¾	23	+ ⅜
Int Pipe w	450	800	800	800	+10
Ipsco	227	$12¼	12⅛	12¼	
Inter Tech	500	30	30	30	
Inv Grp A	800	55¼	55	55¼	
Inv Grp 5 p	1000	$19¾	19⅝	19⅝	+ ⅛
Irwin T A	100	$7¼	7¼	7¼	+ ⅜
Iso	1700	212	210	212	+ 6
ITL Ind	600	330	330	330	
IU Intl	1335	$24⅛	24	24	— ⅛
Ivaco Ind	700	$11⅞	11¾	11¾	— ⅛
IWC Com	400	275	270	270	— 5
Jannock	2575	$6¾	6½	6½	— ⅛
Jannock A	525	$13½	13½	13½	
Jannock B	824	$12⅜	12¼	12¼	— ¼
Jelex	9000	19	18½	18½	
Joliet	z60	18½	18½	18½	
Jonsmith	7000	8½	8½	8½	

K—N

Kaiser Re	9330	325	315	315	
Kam Kotia	z200	44	44	44	
Kaps Tran	2100	$6¼	6⅛	6¼	
Keen Ind	100	$12	12	12	+ ⅜
Keeprite B	2125	$9	9	9	
Kelsey H	100	$11	11	11	+ ⅛
Kerr Add	900	$12½	12⅜	12½	— ½
K Anacon	1522	32	32	32	+ ½
Kilembe	100	235	235	235	— 5
Kirk Min	2000	4	4	4	
KT Mining	1000	8½	8½	8½	— ½
Koffler	1007	$6	6	6	
Koffler A p	500	$9	9	9	— ¼
Koffler w	1000	190	190	190	—10
K-Tel Intl	100	$5½	5½	5½	—1⅛
Labatt	125	$26¾	26½	26½	— ½
Lab Min	100	$43⅛	43⅛	43⅛	— ⅜
Laidlaw M	565	$13¼	13¼	13¼	+ ¼
LOnt Cem	252	335	335	335	— 5
L Shore	z13	255	245	245	
Langis	500	5	5	5	
Lasair Km	2500	90	90	90	
Laura Sec	600	$8⅛	8	8	— ⅛
Lau Fin	z50	$11⅛	11⅛	11⅛	
Lau F 2.00	600	$24	24	24	
Leigh Inst	1058	$6⅜	6⅜	6⅜	— ⅛
Leons Frn	200	$12⅞	12⅜	12⅞	+ ⅛
Life Inv	20900	330	300	330	+ 6
Life Inv A	250	22	22	22	— 2
Livingsto	100	$9½	9½	9½	— ¼
Living w	99	600	600	600	+50
Lob Co A	200	$5⅜	5⅜	5⅜	
Lob Co B	1850	$5¾	5⅜	5¾	
Lob Co pr	25	$27⅜	27⅜	27⅜	— ½
Lo Groc	10	$120	120	120	+ 6
Lochiel	1000	274	272	274	+ 4
Loeb M	300	435	435	435	+10
Lost River	350	460	455	455	— 5
Maclarn B	50	$26¼	26¼	26¼	+ 1¾
MH Cable	z25	$14⅞	14⅞	14⅞	
MB Ltd	8885	$32	31⅝	32	
Madeline	3636	445	435	435	— 5
Magna Int	100	$10	10	10	+ ⅛
Magnason	200	58	8	8	
Major H D	115	310	310	310	
Man Bar	3000	58	57	58	
M Lf Mills	100	$18¾	18¾	18¾	— ¼
Maplex M	700	335	335	335	
Marcana	1333	29	27	29	+ 1
Maritime	110	$18⅜	18⅜	18⅜	
Maritim A p	200	$10	10	10	
Markboro	100	$10¼	10¼	10¼	
Markel F	400	$7¼	7¼	7¼	— ¼
Martin	6250	32	30	30	+ 3
Mass Fer	5629	$22⅞	22⅝	22⅞	
Matfgmi	800	$33	32½	33	+ ¼
Mc Intyre	210	$54	54	54	
McLaghln	1882	$15½	15½	15½	—1½
Melchers	100	$8¼	8¼	8¼	+ ⅛
Mentor	2800	112	110	110	+ 3
MEPC	1500	9	9	9	
MEPC p	z50	$19½	19½	19½	
Mercantil	490	$24⅞	24⅞	24⅞	+ ⅛
Meta Uran	1500	17	17	17	
MICC	100	$30¼	30¼	30¼	+ ⅛
Microsyst	1852	$8¾	8½	8¾	+ ¼
Midcon	1500	71	68	71	+ 2
Midrim	2000	14	14	14	+ 1
Milt Group	1000	365	360	360	— 5
Minda	11100	530	500	530	+35
Moffat	100	$9	9	9	
Molson A	1244	$24	23¾	24	
Mon Life	125	$38	38	38	— 1
Monenco	100	$10	10	10	— ⅛
Montrey A	1500	59	58	59	+ 4
Moore	8140	$48	47¾	47¾	
Morse A	200	16	16	16	
Morse pr	200	$33½	33½	33½	+ ½
Mt Wright	2000	20½	20	20½	+1½
MPG Inv	300	425	425	425	
MTS Inter	4000	62	61	61	— 3
Multi	13600	39	34	39	+ 5
Murphy	115	$9	9	9	
Murrit P	300	240	240	240	—15
Myrmar M	z111	39	39	39	
NaChrs 1	2625	$8¼	7⅞	8¼	+ ¼
Nat Drug	z50	$6	6	6	
N Hees Ent	200	195	195	195	+10
Nat Pete	600	46	46	46	+ 1
Nat Sea A	225	$14⅞	14⅞	14⅞	
NBU Mine	260	260	260	260	— 5
Neonex	500	315	315	315	
New Ath	2000	15	15	15	— 2
NB Tel	461	$13¾	13¾	13¾	— ¼
N Goldvue	2000	16	16	16	+ ½
Newnor	2000	9½	9½	9½	— ½
N Que Ragl	100	525	525	525	+25
Nfld LP	700	$17	17⅞	17	
Niag Struc	z20	$9¾	9¾	9¾	
Nick Rim	1000	10	10	10	— ½
Noble	23790	119	95	109	+14
Noma Ind	1000	$8½	8½	8½	
Nor Acme	3000	14	14	14	+ ½
Noran A	12350	$52	51¾	51¾	— ¼
Norlex e	See list below.				
NC Oils	1900	715	710	715	+10
NCtrl G	203275	9¾	9⅜	9¾	+ ⅜
Nor Ctl B p	710	$21¾	21⅜	21⅜	— ⅛
Nor Ct 270 p	65	$36	36	36	
Nor Ct 150 p	350	$21¾	21¼	21¼	— ⅜
Nor Ctl w	1400	315	280	315	+35
Northgat	1500	615	600	600	
Nthld	10000	24	24	24	— 1
Nowsco W	200	$10⅛	10⅛	10⅛	
NRD	10000	60	58	59	+ 1
NSI Mark	1100	175	170	170	— 5
Numac	3200	$18	17½	18	+ ½
NuWest D	z50	$9	9	9	

O—S

Oakwod	10714	237	230	236	— 1
Obrien	393200	178	145	174	+16
Ocdentl Pt	100	$9	9	9	
Oceanus I	300	75	65	65	—14
Ocelot Ind	1500	490	475	490	
Ontario Tr	650	$8	8	8	
Orchan	400	490	485	485	
OSF Ind	800	$8½	8¼	8½	+ ¼
Oshawa A	500	$8¾	8⅝	8¾	— ⅛
Osisko	1000	24	24	24	+ 1
P Coper	16300	185	170	185	+20
Pac Pete	325	$31¾	31¾	31¾	+ ¼
Page Pet	6200	350	335	350	+25
Pamour	300	520	520	520	+ 5
Pancana I	100	205	205	205	
Pan Centr	z83	225	225	225	
Pan Ocean	7761	$15⅞	15½	15⅝	— ⅛
PanCan P	1100	$14⅜	14¾	14¾	
Patino N V	z4	$21	21	21	
Paulin	300	470	470	470	+10
Pe Ben O	400	$7⅜	7⅛	7⅛	— ⅛
Pemb A	10000	400	400	400	
Pennant	z100	310	282	310	
P Dept S	2500	$11⅞	11⅛	11⅞	+ ⅜
Petrol	2200	135	130	132	— 2
Peyto O	15600	665	635	660	
Phillips Cb	100	$11	11	11	
Pick Crow	8600	68	66	66	+ 1
Pine Point

White-Collar Crime Attacked

CHARLOTTETOWN (CP) — Canadian business lost at least $2.5 billion last year through internal crime and the Canadian Association of Chiefs of Police CACP is going to help rectify the situation, W. J. Fitzsimmons, a retired RCMP deputy commissioner, said Thursday.

Fitzsimmons, now deputy manager of the Insurance Crime Bureaux of Canada, said that the CACP crime and in Ottawa in October to co-ordinate efforts to combat crime.

"Statistics Canada doesn't require companies to report losses because of white-collar crime," Fitzsimmons said in an interview.

"We know many crimes are perpetrated on industry and we want to work with industry to help identify the areas where it's taking place."

He said in the United States, statistics show that 37 per cent of business failures are the result of criminal action.

Mel Simmons of the Canadian Imperial Bank of Commerce security division said industry has expressed a desire for co-operation with the CACP and "we want to develop suitable training and communication to handle these situations."

The two men were speaking following a report on crime in industry presented to the CACP's 68th annual convention.

Simmons also said organized crime is involved in some of the losses.

The convention was also told that 69,229 vehicles were stolen in Canada in 1972 up 4,348 from 1971. However, because of a large increase in vehicle registration there was an over-all drop in the theft rate.

Chief S. W. Raike of Brampton, Ont., said there was also a drop in the recovery rate to 87.4 per cent last year from 89.3 per cent in 1971 though 2,587 more cars were recovered in 1972 than the previous year.

The convention drafted a resolution asking every province to insect all cars brought into each province for registration or re-registration and to check with the Canadian police information centre to see if it had been stolen.

The resolution will require all provinces to register licence plates with an owner rather than a car, was passed.

Chief Raike said this proposal which has the backing of several police groups would help in auto theft work because a person would be responsible for a particular plate number which he would transfer to a new car rather than get a new plate.

SHARES OFFERED IN TEXASGULF

OTTAWA (CP) — Canada Development Corp. said Thursday it has been offered nearly all the 10 million shares it needs to buy control of Texasgulf Corp. if an American judge approves, and extended its purchase offer for another week.

A spokesman for the crown corporation said as of Wednesday, it was just 234,450 shares short of the 10 million shares needed to purchase control of the large natural resources firm from its predominantly U.S. stockholders.

The offer to purchase the stock for $29 a share was extended to 5 p.m. Sept. 7 New York time.

CDC attorneys, meanwhile, speculated they may receive by next Tuesday U.S .District Judge Woodrow Seals' decision on whether the $290 million Canadian stock purchase is legal under U.S. laws.

COOKING TO SAVE YOUR HEART

Too many fatty foods can be *deadly* to the heart and blood vessels. But how can you lower the amount of cholesterol and fats entering your system — and still make your meals nutritious and appetizing? September Reader's Digest shows you how! Here's a tempting variety of "low-fat" menus and recipes . . . plus advice on food buying and preparation . . . and a cholesterol chart that lets you adapt your own favorite recipes. Learn how to control the amount of fat in *your* family's diet. Don't miss COOKING TO SAVE YOUR HEART — *one of 35 articles* and features in the September Reader's Digest. At your newsstand today!

Farm Income Soars

WASHINGTON (AP) — Prices U.S. farmers get for raw products soared a record 20 per cent in August and averaged 62 per cent more than a year earlier, the agriculture department said Thursday.

The report was for the month ended Aug. 15.

Department officials said high prices for cattle, hogs, wheat, soybeans, eggs, corn and cotton attributed most to the increase.

Lower prices were reported for potatoes, apples and tomatoes but these only slightly offset the large one-month jump.

The record 20 per cent gain resumed an upward spiral interrupted in July when the index held steady, partly attributed then to the administration's lid on food prices at retail and wholesale prices.

Those restraints, except for beef, were lifted July 18 or just three days after the beginning of the month covered in the August farm price report. Beef controls will be removed Sept. 12.

Cattle averaged $51.70 a 100 pounds, eclipsing the previous record of $44.20 set in July. A year ago cattle were $33.60 a 100 pounds.

Hogs were $56.50 a 100 pounds, up from the previous high of $41 in July and $28 in August last year.

Wheat, at a record $4.45 per bushel, exceeded by nearly $2 the July average. In August last year wheat was $1.51.

Corn rose to $2.68 per bushel, the highest in this century, from $2.03 in July and $1.15 a year ago.

Soybeans were $8.99 per bushel in August, recovering from $6.69 in July but still short of the $10 record set in June. In August, 1972, they were $3.36 per bushel.

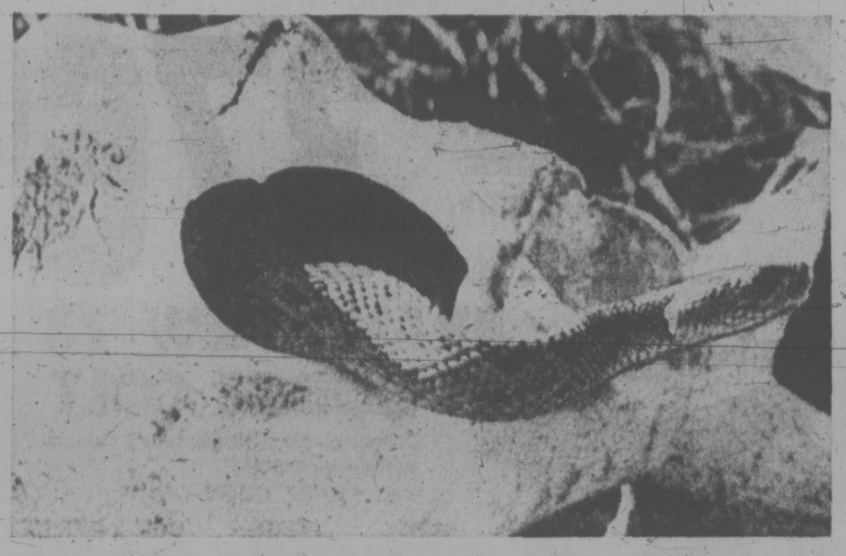

HIDEY-HOLE for a three-foot-long Prairie rattle snake trying to beat the heat was the hip bone of a cow lying in the grass near Medicine Hat. Snakes, being cold blooded, are lethargic when the temperature drops, but require shade during the hot part of the day to prevent their blood overheating.

Anderson Asks MM Backing

KELOWNA (CP) — Liberal leader David Anderson said Thursday he has asked the Majority Movement to support the Liberal Party and drop its efforts to form a coalition of British Columbia private enterprise parties.

He said his appeal is based on results of a "hamburger poll" at the Pacific National Exhibition in Vancouver, which Anderson said shows the Liberals offer the only strong free enterprise alternative to the New Democratic Party government.

Anderson, in Kelowna to campaign for John Dyck, Liberal candidate in the Okanagan South byelection, said Premier Barrett's popularity has gone up and that the premier's "honeymoon with the B.C. voter is still on."

Former premier W. A. C. Bennett, who resigned the Okanagan South riding to cause the byelection, said Thursday he is out of politics and refused to predict the outcome of the election.

Bennett's son, Bill, is running for the Social Credit party in the riding.

Conservative leader Derril Warren said Thursday at a candidates meeting that the NDP is attempting to get an extra $75,000 in contributions from organized labor.

Warren, Conservative party hopeful in the byelection, read from a letter which he said was circulated to various labor groups. The letter said the party has been forced to increase its budget to $250,000 from about $85,000.

Bill Bennett denied an accusation by the NDP that he is "an unwilling puppet of an aging dictator."

He said, however, that the former Social Credit government under his father's leadership had "grown old" by the time of the Aug. 30, 1972, election.

THREE CHOPS

We chop costs, and we complete your order chop-chop. If you want to save both money and time, bring your printing to us at

IDEALETTER SERVICES LTD.

605 Courtney St. 382-9296

20 steps from Government Street

Who invented the Screwdriver?

Smirnoff

The Vodka that leaves you breathless.

SUIT SEEKS CLAIM FOR UNNAMED BABY

MIAMI, Fla. (AP) — An $18-million damage suit filed here claims there was an unnamed, unlisted victim in the crash last year of an Eastern Airlines jumbo jet — an infant born when his mother was thrown from the plane.

Among the 101 victims listed when the Lockheed 1011 jet crashed in the Everglades Dec. 29 were Stefan Rubin, 23, of Long Island, N.Y., and his 25-year-old wife, Rochelle. She was eight months pregnant.

"Due to the impact Rochelle Rubin gave traumatic birth to unnamed infant Rubin," said the suit, filed Thursday in Dade County circuit court on behalf of the Rubins' relatives.

Dade County's deputy chief medical examiner, Dr. Charles Garrett, said the baby was not listed as a fatality because examination showed that he was not born in the crash. He said the baby was forced from its mother's body by the impact.

Ex-Con Recompensed

TORONTO (CP) — John McQuaid, now in jail, is going to get $2,000 in back wages from an Orillia firm that suspended him from work after he was found guilty of possessing marijuana and sentenced to four months in jail.

An arbitration board ruled Thursday that the company cannot suspend or discharge an employee on the sole grounds that he has been charged or even convicted of a crime.

Geoffroy Retrial Denied

OTTAWA (CP) — Justice Minister Otto Lang said Thursday he has denied a request for a new trial for convicted wifekiller Yves Geoffroy.

"After careful consideration of . . . all aspects . . . of the case, I found no basis for the request," he said in an interview.

Last December, Geoffroy's lawyers asked the minister to order a new trial. They said at the time Geoffroy was the victim of "almost incredible judicial errors."

Geoffroy was sentenced to life imprisonment in 1970 for strangling his wife. The case attracted international attention in December, 1971, when Geoffroy, on a 50-hour pass to marry Carmen Parent, the couple fled the country with her using false passports.

Born Here, She's Not A Citizen

EDMONTON (CP) — Philomene Ross, a native Indian woman married to a white man, applied Thursday for landed immigrant status in an attempt to clarify her existing status.

Mrs. Ross, a member of native groups lobbying to regain women's rights, said she made the application in an attempt to regain her status as a treaty Indian.

"I'm tired of being told, even by Indian organizations, that I'm nothing," said Mrs. Ross, married in 1955.

Her move Thursday was in response to a decision by the Supreme Court of Canada this week upholding the section of the Indian Act that says women who marry non-Indians lose their treaty status. Indian men who enter mixed marriages retain their treaty rights.

Mrs. Ross said in an interview that she wants a card recognizing her as a Canadian Indian. She now has a certificate from the Indian Affairs Branch that says she is "deemed not to be an Indian within the meaning of the Indian Act or any other statute or law."

If her application is turned down by the immigration, Mrs. Ross said, she plans to ask for deportation to England.

"Maybe the Queen would grant me some status."

Mrs. Ross paid $2 for the right to complete forms applying for Canadian Citizenship.

"I asked the man to put 'Canadian Indian' on the paper but he said they can't do that. I still want to be legally recognized as an Indian."

Mrs. Ross said the Supreme Court of Canada ruling Monday that Jeanette Corbiere Lavell, an Ojibwa woman, lost her treaty rights in 1970 when she married a white man means Indian women are discriminated against "by the courts as well as by our own people and white society and as women."

Woolco Men's and Boys' Wear

SALE

Men's Suits

55% Polyester and 45% wool. Patterned in brown, green, blue or grey. Sizes 38 to 44.

Each $39

Boys' Casual Jackets

100% Cotton and nylon cotton blend. Assorted styles and colours in sizes 10 to 16.

Each 3.99

Boys' Knits

100% Acrylic with zipper and button placket. Rust, beige, navy or blue. Plains and stripes. Sizes M, L, XL.

3.57 each or 2 for $7

Boys' Long Sleeve Knits

100% Acrylic with crew neck—some with 5-button placquet. Two patterns in sizes S, M, L, XL.

2.57 each or 2 for $5

Boys' Knits

100% Nylon with zipper or turtleneck. Sizes S, M, L, XL.

1.57 each or 2 for $3

Boys' Cuffed Pants

100% Cotton. Patterns in blue, brown or burgundy. Sizes 10 to 16.

Each 5.22

Woolco Department Stores — Division of F. W. Woolworth Co. Ltd.

Personal Shopping Only, Please! We Reserve the Right to Limit Quantities!

TOWN AND COUNTRY SHOPPING CENTRE, DOUGLAS STREET and SAANICH

OPEN MONDAY to FRIDAY, 10 a.m. to 10 P.M. Saturday, 9 a.m. to 10 p.m.

IF YOU TAKE AWAY OUR LOW PRICES YOU'VE GOT A REGULAR DEPARTMENT STORE

SHOPLIFTING

THE SILENT CRIME!

. . . UNTIL YOU'RE CAUGHT!

When a shoplifter is apprehended the crime is publicized. It results in a heavy fine, and could lead to a jail sentence.

Even though the identity of a juvenile who commits a crime is not made public, an offence is still an offence, and is dealt with by the authorities.

Juvenile Courts have the power to take you out of your home and send you to a correction school. They can also transfer juvenile offenders to Adult Court, where young people are treated as adults. They can be given jail sentences, and often are. ONE SHOPLIFTING CONVICTION CAN RUIN YOUR FUTURE!

Don't risk a police record, which will stay with you all of your life and follow wherever you go.

Think Before You Shoplift!

Inserted in the Public Interest by

VICTORIA'S DAILY NEWSPAPERS

Victoria Times
FRIDAY, AUGUST 31, 1973 23
THIRD SECTION

Chou Details Plot on Mao

TOKYO (AP) — Premier Chou En-lai, in an important policy speech to the 10th Chinese Communist party congress released for publication today, said Defence Minister Lin Piao attempted to assassinate Communist party Chairman Mao Tse-tung before dying in a plane crash in 1971.

Making his first public official disclosure of the events which led to the death of Mao's heir-designate, Chou told the congress on Aug. 24 that Lin, a military hero, plotted not one but two coups, "the first during the second plenary session of the ninth central committee in August, 1970, and the second in March, 1971.

Entitled Outline of Project '751', the second coup attempt was launched on Sept. 8 that year "in a wild attempt to assassinate our great leader, Chairman Mao, and set up a rival central committee," Chou said.

Five days later, on Sept. 13, "after his conspiracy had collapsed, Lin Piao surreptitiously boarded a plane, fled as a defector to the Soviet revisionists in betrayal of the party and country and died in a crash in Undur Khan in the People's Republic of Mongolia," Chou continued.

The text of Chou's speech, approved by the congress on Aug. 28, was distributed by the official New China news agency.

Chou described China's industry, agriculture, transportation, finance and trade as "doing well," with no internal or external Chinese debts.

Internationally, he said "Sino-U.S. relations have been improved to some extent," a less than enthusiastic description of the detente between the two formerly hostile countries.

Chou reserved his sharpest barbs for the Soviet Union, whom he strongly censured for allegedly seeking to reduce China "to a colony of Soviet revisionist social-imperialism."

He said Lin and his handful of followers "were a counter-revolutionary conspiratorial clique who never showed up without a copy of 'quotations' of Mao in hand and never opened their mouths without shouting 'Long live,' and who spoke nice things to your face but stabbed you in the back."

He said they wanted to turn China Fascist, reinstate the landlord and bourgeois classes and, internationally, "to capitulate to Soviet revisionist social-imperialism and ally themselves with imperialism, revisionism and reaction to oppose China, communism and revolution."

Labelling him a "bourgeois careerist, conspirator and double-dealer engaged in machinations within our party not just for one decade but for several decades," Chou dated Lin's wavering to the Communist party meeting of 1929.

NON-UNION MOVERS GET COURT OPTION

Non-union Victoria moving companies opposing a piece of legislation passed by the government this spring are free to take their case to court if they wish, Public Works Minister Bill Hartley said today.

The moving companies — who call themselves The Committee for Equal Rights — are opposed to the Public Works Fair Employment Act (Bill 153) which requires that tradesmen doing work on government projects must belong to a union.

The committee says this requirement has been applied to moving companies as well, and is discriminatory against the 58 per cent of the working popularion which is non-union.

Herring Roe Limit Coming

B.C. boats fishing for herring roe will be limited in future, federal Fisheries Minister Jack Davis announced today.

A statement from his Vancouver office said vessels which fished roe herring this year and last will get a permit to fish for herring and only fishermen who have made "substantial financial investments" prior to Aug. 21 will also be considered for new permit.

On that date new guidelines were issued by the department to the herring fishery advisory committee.

"The 50,000-ton annual quota on herring will not be changed," Davis said, "and there is evidence that without a brake, the herring fleet next year would be impossible to manage.

"Not only that, it would spread the economic returns too thin in a limited fishery."

Davis said he had in mind a fleet size which the fisheries department would not want to exceed but did not say what it was. If applications go above this number, a system would be set up to allocate licences.

In the allocation of new licences, special consideration will be given Indians, he said.

Cost of the herring roe permit will be nominal. It will be covered by the $10 vessel registration fee which all commercial fishermen pay.

Export of herring roe, particularly to Japan where the eggs can retail for up to $28 a pound, has developed into a booming new industry in recent years.

Fishing herring for roe is done generally from February to April. A department spokesman said 210 gillnetters and 130 seiners fished for herring last year.

More Wines Going Up

Price increases will hit about 10 more varieties of imported wines and liquors next Tuesday, a Liquor Board spokesman said today.

Bob Mason, the board's purchasing agent, said the increases are being made because of higher costs imposed by manufacturers.

He said he could not specify which varieties are to be increased until the prices are actually in effect.

Mason added the latest increases affect only about 10 varieties out of the board's stock of more than 1,200 brands of wine and liquor and should not overly worry consumers.

There have been increases in some liquors, especially imported wines, almost every month for the last six months, but most domestic wines have remained stable.

Pesticide Values Debated

Scientists appear to be totally unconcerned with moral values, a woman presenting a brief to a British Columbia Royal Commission on Pesticides and Herbicides said Thursday.

"I feel that the men who make use of and sell these chemicals feel most comfortable at the level of discussing formulas," said Mrs. Wendy Bender, who said she only eats vegetables grown in her own garden or in gardens of friends who she knows do not use chemicals.

"When morality and things of that nature are discussed, they retire behind their formulas," she said.

She said since Okanagan fruit tree growers have begun using pesticides and herbicides for pest control, "walking into an Okanagan apricot orchard is like walking into a crypt.

"There are no birds or insects there. There were just a lot of apricots."

A B.C. agriculture department brief to the commission said pesticides are essential in agriculture.

"If their use was denied, producers in this province would be placed at a serious economic disadvantage in relation to growers in other provinces and other countries," said the brief.

B.C. Hydro brief said "sensational" reporting of the ecological effects of chemicals will confuse and mislead the public so that the public could believe all chemicals are too dangerous to be tolerated.

"The press tends to blow up the picture out of all perspective. They are too willing to latch on to unsubstantiated information and portray it as fact," said the brief.

"We have to admit that in the past there have been misuses or poor application techniques by B.C. Hydro personnel," said the brief.

Blondie Goes to War

A young Cambodian soldier munches on sugar cane during the defence operation on the fringes of Phnom Penh, that country's capital. He found the blonde wig he's wearing in an abandoned beauty salon and refused to give it up. Guerrilla fighters today turned their attention to Kompong Cham after failing to penetrate the capital's defences.

Symphony Seeking $250,000

Victoria Symphony is seeking a $250,000 grant to strengthen the professional core of the orchestra and to send out a 40-piece chamber orchestra to perform in 27 cities and towns in the province.

This was the substance of a brief presented by the Symphony Society to Canada Council at the Council's specific request.

The brief asks the $250,000 be over and above the current Canada Council support.

The society proposes a 30-week season from September to April including the regular Victoria and up-Island series.

Involved would be 27 areas in the province for a total of 59 concerts and school recitals.

The communities would pay from $500 to $7,500, depending on population and number of concerts.

The brief stresses the need to provide access to live, professional performances in rural communities and smaller cities.

Also the concerts will provide the artistically talented in these areas a yardstick "against which performance can be measured and compared."

"The impact of 40 professional musicians travelling to the rural communities can provide the impetus to a musical awareness achievable in no other way," the brief continues.

Seventy-six per cent of the 65- to 70-member orchestra earn their livelihood from musical activities, but the bulk of their earned income is derived from sources other than the orchestra, the brief points out.

The average 1972 wage per musician was $1,500. "We cannot long expect that situation to exist. An increase in earning potential will have to be offered our players in the near future," it continues.

The proposal is seen as solving the future dilemma for "B.C.'s premier near professional orchestra."

Fighter Crash

AJO, Ariz. (AP) — Two United States Air Force jet fighters crashed near this southwest Arizona town Wednesday, killing one West German air force student pilot, military officials said. Rescue helicopters scoured the desert for the missing second pilot, also West German. Cause of the crashes was not immediately known.

CAR LIMITS STAY ON MILL BAY RUN

The Brentwood-Mill Bay ferry must continue to restrict the number of cars carried to 16, B.C. Ferries was told by Ottawa Thursday.

A ferries' official said:

"We were told to keep it to 16 until a couple of adjustments can be made during her next refit."

He added the refit will probably take place in January.

The official said on completion of the refit the ferry would probably be able to increase her capacity to 18.

The vessel was originally built for use in heavier seas than those encountered on her present run. A five-car limit, set for her original use, had not been changed until recently.

Over the years, however, the load carried between Mill Bay and Brentwood has risen to 18.

DEEPSEA SHIPS IN PORT

(All cargoes are forest products unless otherwise stated. Place names are destinations, not ports of registry.)

Gold River — Novikov Priboy.

Port Alberni — Temple Inn; Rio de la Plata.

Crofton — Spero.

Victoria — Ringstad, U.S. Atlantic.

New Arrivals for Fall

D'Antonelli's elegant suede pump with insert of lace

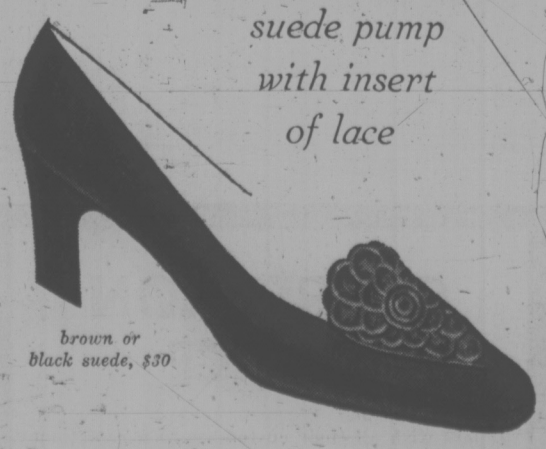

brown or black suede, $30

Munday's

1203 Douglas Street 383-2211

RATTAN from Hong Kong

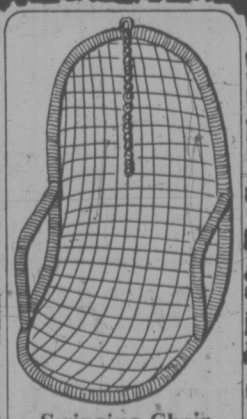

Swinging Chair

Hanging basket chair with arms — an intricate network of rattancore. 40x28x22.

$34.76

COST PLUS IMPORTS

1102 Government St. 388-5477

OPEN 7 DAYS AND 7 NIGHTS A WEEK

YOU CAN'T BEAT THE SYSTEM

TOSHIBA ...In Touch with Tomorrow

"The System" is our most popular stereo package ever! Its heart is the Toshiba SA-400 Stereo Receiver with 30 watts RMS power (280 watts E.I.A. peak power). With its excellent AM/FM/FM stereo tuner the Toshiba SA-400 really performs. Varjable binge points are incorporated into the tone controls for greater flexibility. The amplifier operates at less than 0.8% distortion!

Toshiba's List Price $309.95

WHILE THEY LAST YOU CAN GET ONE FOR ONLY $229.95

"The System" consists of the Toshiba SA-400 and a P.E. 3012 (built by Dual) turntable, and your choice of Altec 887-A, KLH 17 or Creative CE77 loudspeakers. Depending on your choice of speakers, the full price can vary between $665 and $705.75. Whatever you choose, IT'S BACKED BY OUR 5-YEAR WRITTEN GUARANTEE and YOU CAN GET IT ALL FOR ONLY $499.95

YOUNG'S AUDIO DEPT.

FIVE YEAR STEREO GUARANTEE

794 FORT AT BLANSHARD 382-5512

AFTERNOON AND EVENING CLASSES IN INTERIOR DECORATING

Joseph Egoyan

Once again the fascinating study of interior decorating will be introduced to you by theoretical and practical analysis. These lectures will be held above the store and also supplemented by on-location studies in selected homes, including a visit at the residence of Mr. Egoyan to discuss the problems arising in furniture arrangement, color schemes, lighting effects, drapery and carpet selection, and proper use of pictures and accessories.

Mr. Joseph Egoyan, B.A., Ed., your instructor, is well qualified with extensive theoretical and practical knowledge. He is a graduate from the Art Institute of Chicago and the California College of Arts and Crafts; has taught at Oakland Tech High, Calif.; the American College in Cairo, and the Evening Adult Education program in Victoria. In addition, he has a wealth of practical experiences in retail field as proprietor of Ego Arts Gallery in Cairo for five years, and Ego Interiors in Victoria for eleven years. Mr. Egoyan is also a qualified artist and has exhibited his art works in a number of one-man shows in the U.A.R., and U.S.A. He won the first prize in the Vancouver Island Jury Show at the Art Gallery of Victoria, also a one-man art show theme "BIRDS" was displayed at the B.C. Provincial Museum, which was on display at Burnaby Art Gallery and is now at Ego Interiors.

For the past eight years this course in interior decorating has been given by Mr. Egoyan on the basis of twice yearly in three separate classes weekly. At an average of 20 students in each class, a total of 800 students have taken the course to date. **The classes will be held afternoons from 1 to 2:30 p.m., Wednesday, and evenings on Monday or Wednesday, 7:30 to 9 p.m.**

CLASSES START SEPTEMBER 24th and 26th at EGO INTERIORS. Total cost of eight lectures once a week, $20.00.

For Further Information, Call in Person or Phone

ego interiors

1028 FORT ST. (near Cook)
Business Phone: 382-3200
Evenings: 477-2017

ORIGINAL ART WORK IN OILS

ON DISPLAY NOW BY

JOSEPH EGOYAN

33"x25" unframed $30, framed $40

50"x33" unframed $80, framed $95

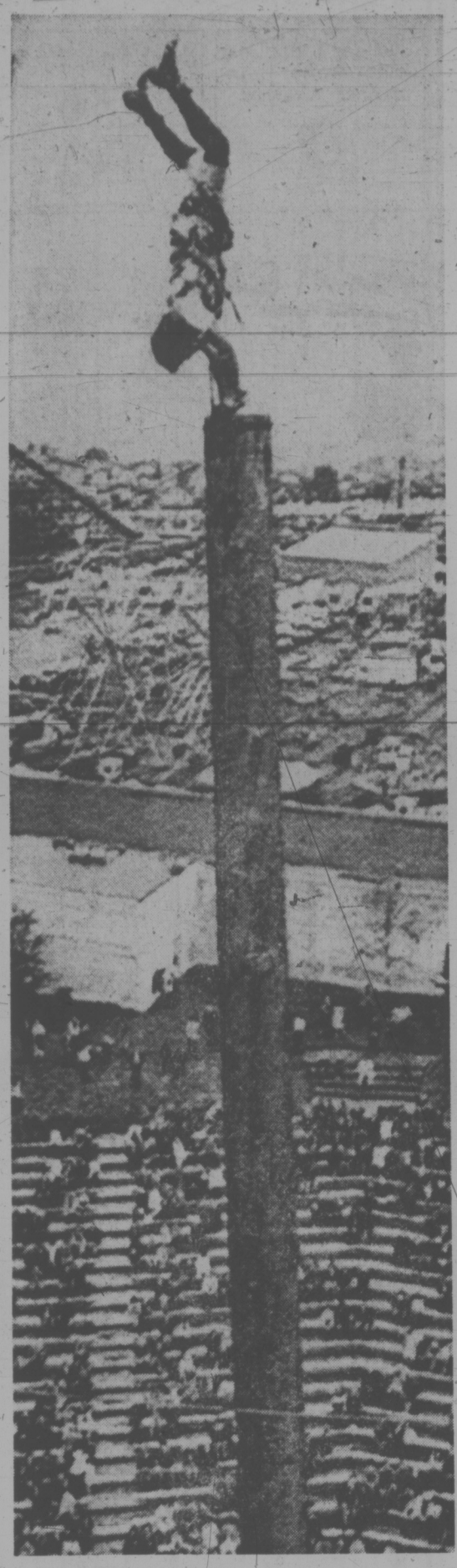

BIRDS - EYE view of the world is gained by Pacific National Exhibition performer Art Williams, a stunt logger, who balances on his hands atop a 100-foot spar.

Brains in Cross-View

New York Times

LONDON — Radiologists in five British and U.S. hospitals are x-raying patients' heads with a new machine that for the first time allows doctors to see the brain in cross section, just like an illustration in Gray's textbook of anatomy.

Preliminary results suggest that the technique could have a major impact on the health industry by reducing costs, risks and length of hospitalization for patients suffering from a wide variety of brain disorders.

The machine has become a main topic of discussion in international medical circles. Some doctors regard the new technique, which provides far more detail than conventional skull x-rays, as the most revolutionary advance in radiology since Wilhelm Rontgen discovered x-rays in 1895.

However, radiologists emphasize that they need more experience with the technique to determine its precise role in everyday medical practice, because the longest the machine has been used on patients experimentally is two years.

By the end of 1973, seven more hospitals will be using the $350,000 scanner, developed by EMI, Ltd., a British company, largely out of U.S. parts and British know-how.

In less than 30 minutes, doctors can get precise information about a wide variety of brain disorders from the machine, which combines conventional x-ray tubes with computers and a Polaroid camera.

The disorders include strokes and other effects of arteriosclerosis, cancers, benigh brain tumors, birth defects such as cysts, and some skull injuries resulting from accidents.

The new technique, in which a fully conscious patient lies flat on his back while an x-ray tubes moves across his head allows doctors to film the brain directly from above, getting a view that was previously unobtainable.

As a result, a technician can select the level at which doctors wish to obtain horizontal cross section pictures of the brain.

In some cases, the new machine can provide more information than can be extracted from all the existing sophisticated x-ray techniques. In others, it can provide the same information but at less x-ray exposure and without the sometimes fatal risks involved in medical centers throughout the world.

When a doctor suspects a patient has a brain disorder on the basis of the medical history and physical examination, he generally orders skull x-rays. But unlike x-rays of other parts of the body, conventional films of the skull often show only gross abnormalities.

The density of the encasing skull bone obscures the details of the brain tissue seen on x-ray.

Thus doctors must weigh the benefits of the information revealed against the risk when recommending other tests such as angiograms and pneumoencephalograms, in which chemicals and air are injected into the head.

By looking at the pattern of the arteries and the location of landmark organs such as the pineal gland or the ventricles in the centre of the brain, radiologists can indirectly detect the presence of many tumors and other brain disorders.

The EMI test does not entail the discomforts of nausea, vomiting, headache and other complications that patients can suffer after a test such as a pneumoencephalogram.

Partly because of these problems, such patients are kept in hospitals at least 24 hours, and up to two weeks for the series of other tests needed in a full diagnostic evaluation.

After an EMI scan, patients who are not incapacitated by a brain disorder can go home. Because the EMI scan tests and many of the others can be done on an outpatient basis, they can eliminate the need for many hospitalizations.

EMI officials credit one man, Godfrey Hounsfield, a computer engineer, for development of the machine. Hounsfield said in an interview that when he was investigating pattern recognition from one system to another in the late 1960's he realized that all but one per cent of data collected in conventional x-ray techniques was wasted.

"The breakthrough was the realization that by scanning objects at many angles (and using a computer) it was possible to extract 100 per cent of information" from x-rays, Hounsfield said.

Two detectors composed of sodium iodide crystals in the EMI scanner scintillate as photons or beams of x-rays pass in a narrow strip around the head. A computer calculates the difference between x-rays emitted from the tube and those received on the sodium iodidte crystals.

As the scan moves in a straight line across the head at one-degree intervals in a semi-circle, the computer translates information obtained from a total of 28,800 readings into a computer printout and a picture on a cathode-ray tube.

This picture can be photographed with a Polaroid camera for permanent records.

In the scan picture, tissue appears as it does in a conventional skull x-ray. Bone is white and air is black.

Tissues vary in shades of gray on the basis of their composition of minerals and other materials. But although tissues give similar appearances on both techniques, the EMI scan provides much greater detail because it eliminates the overlapping that exists in the less sensitive conventional x-ray technique.

Bomb Hoax BOAC Jet's Third Delay

TORONTO (CP) — A bomb hoax that delayed a British Overseas Airways Corp. (BOAC) flight from London to Toronto was just one of three incidents that held up the charter flight.

John Dawe, public relations manager for BOAC, said in a telephone interview from Montreal, that the aircraft, carrying 163 passengers and a crew of 10, also was delayed by labor and engine problems.

Mr. Dawe said the aircraft was originally scheduled to fly here non-stop from London but was diverted to Glasgow's Prestwick Airport when food couldn't be loaded aboard at London because of a labor dispute.

The call saying there was a bomb on board came while the aircraft was on the ground at Prestwick. A man with an Irish accent made the call. No bomb was found after a painstaking search.

After the search was completed, the plane developed an engine fault which resulted in further delays.

WORKERS WARNED OF CANNIBALS

BRASILIA (UPI) — Brazil's National Indian Foundation (Funai) has warned workers building the northern perimeter trans-Amazon highway to be on the alert for a tribe of cannibal Indians.

A Funai statement said the tribe, identified as the Nereyo-Nereyana, was "man-eating and dangerous."

The tribe is believed to inhabit jungles in the extreme north of Para state, near the Guyana border, and has not come into contact with white men before, Funai said.

1.49 DAY
is TUESDAY
Sept. 4th
Shop 'til 9:00 p.m.
Store Closed All Day Labour Day, Monday, September 3rd
EATON'S
Store Information 382-7141

Saturday in the Broad St. Mall
(between Eaton's Buildings)
EATON'S
and Island Florists present a demonstration of Japanese
Ribbon Floral Arranging

Watch beautiful flowers grow before your very eyes . . . from yards and yards of colorful ribbon Japanese artists create a new and exciting decorative hobby — Ribbon Floral Arranging. Eaton's and Island Florists are pleased to welcome the 19 members of the Japanese NFD American Floral Design Tour for this special demonstration.

Come and see Mrs. Reiko Ohnishi, Managing Director of the Tour, demonstrate Ribbon Flower Making in the Broad Street Mall, Saturday, Sept. 1st, between 1:00 and 2:30 p.m. only

EATON'S back-to-school sale
Store Information 382-7141
Downtown

Continues Saturday

Begin the school year with savings on everything from fashions to lunch boxes!

Saturday you can still pick up all the back-to-school bargains featured during this big sale . . . everything for everybody going back to the classroom, from teachers to kindergarten-goers to secondary students. Get a head start on all the pens, pencils, paper and rulers your family will need for the next 10 months, visit Eaton's School Supply Shop on the Lower Main Floor for a huge selection now! Make shopping extra easy, bring your handy Eaton Account Card.

Saturday's your last day to get in on the prizes, give-aways and fashion shows featured at Eaton's and the Broad Street Mall during "Flash-Back to School"!

"FlashBack to School" Fashion Show, Saturday, Sept. 1st
"The Great Gatsby" era inspires a whole new look in clothes for teens . . . see them modelled by our Youth Council members **Saturday at 12:30, 2:30 and 7:30 p.m. in the Broad Street Mall.**

FlashBack to School Giveaways for Everyone
Drop by our special FlashBack booth in the Broad Street mall for your sepia print FlashBack poster, for lunch bags and book covers too. Hurry, Saturday's the last day!

Contests with Big Prizes for Kids of all Ages
100.00 Shopping Spree Prize for 13 to 19 year olds
Enter the "FlashBack to School" Contest in the Abstract Shop, Main Floor or Young Flair Shop, Floor of Fashion. Fill out your entry form now... draw takes place Tuesday, September 4th.

"Patty Patches" Contest for 5 to 12 year olds
You could win this lovable, full-size "Patty Patches" doll for your room . . . enter in the Young People's World, Third Floor right now. Draw takes place Tuesday, Sept. 4th.

Win a prize with your very own Wood sculpture at the "Glue-in"
11 a.m. to 3 p.m. Saturday, last day of the "Glue-in" on the Broad Street mall. Eaton's supplies glue, wood pieces and working table; you supply the inspiration. Take it home or try for **1st prize: 25.00 scrip. 2nd prize: 15.00 scrip. 3rd prize: 10.00 scrip.**

Now brewed under licence in British Columbia.
DREI KRONEN BRAUEREI (1308) LTD.

WEATHER
Tonight: Variable Cloud
Saturday: Mostly Sunny

Victoria Times

FINAL EDITION

90th YEAR, No. 71 — VICTORIA, B.C., FRIDAY, AUGUST 31, 1973 — 15 CENTS DAILY, 20 CENTS SATURDAY

Tory Bid May Avert Mass Rail Defiance

OTTAWA (UPI) — The two main Opposition parties pressed the government today to include a higher wage settlement in its legislation ending the eight-day nationwide rail strike — a move which could avert a threatened union defiance of the law.

The legislation was expected to pass Parliament later today and it seemed likely that a Conservative proposal for a compromise wage settlement would be adopted.

The original bill, approved in principle Thursday night and debated in detail today, provided for a wage increase of 30 cents an hour or about 8.5 per cent in 1973, five per cent next Jan. 1 and three per cent next June 30.

Leaders of the 56,000-member Associated Non-Operating Railway Employees, described this settlement as "niggardly" and vowed to defy the back-to-work law if it passed with those wage provisions.

Citing the rapid increase in the cost of living over the recent months, Conservative leader Robert Stanfield proposed an amendment increasing the pay offer to 34 cents an hour in 1973, 6.5 per cent next Jan. 1 and 1.5 per cent next June 30.

An amendment proposed by the New Democratic Party, however, supported the minimum union demand of 38 cents an hour in 1973 and 10.8 per cent in 1974.

Disobedience would subject all workers to a maximum jail term of two years. In practice, the leaders would be the ones brought into court.

Workers in the Victoria area won't return to work until union leaders order them back, Roy Head, chairman of the local Brotherhood of Railway, Airlines and Clerks, said today.

"The general feeling is that after striking for a month there is no way the men will go back and accept terms that were previously rejected," he said.

Head said a demonstration by strikers in Ottawa Thursday was a "stupid" thing.

"But I question whether all the men involved were actually strikers," he said. "I have reason to believe they were not."

Union leaders in Calgary vowed Thursday to face jail terms rather than obey a federal order to send their men back to work.

"The men are going to stay out until it hurts the government, the railway companies and the economy. The country had better wake up," said Henry Theissen, strike co-ordinator there.

"There'll be no damned peace on the railways until there's a decent settlement," he said predicting "more violence and mass defiance of the back-to-work legislation," added Phil Burke.

Continued on Page 2

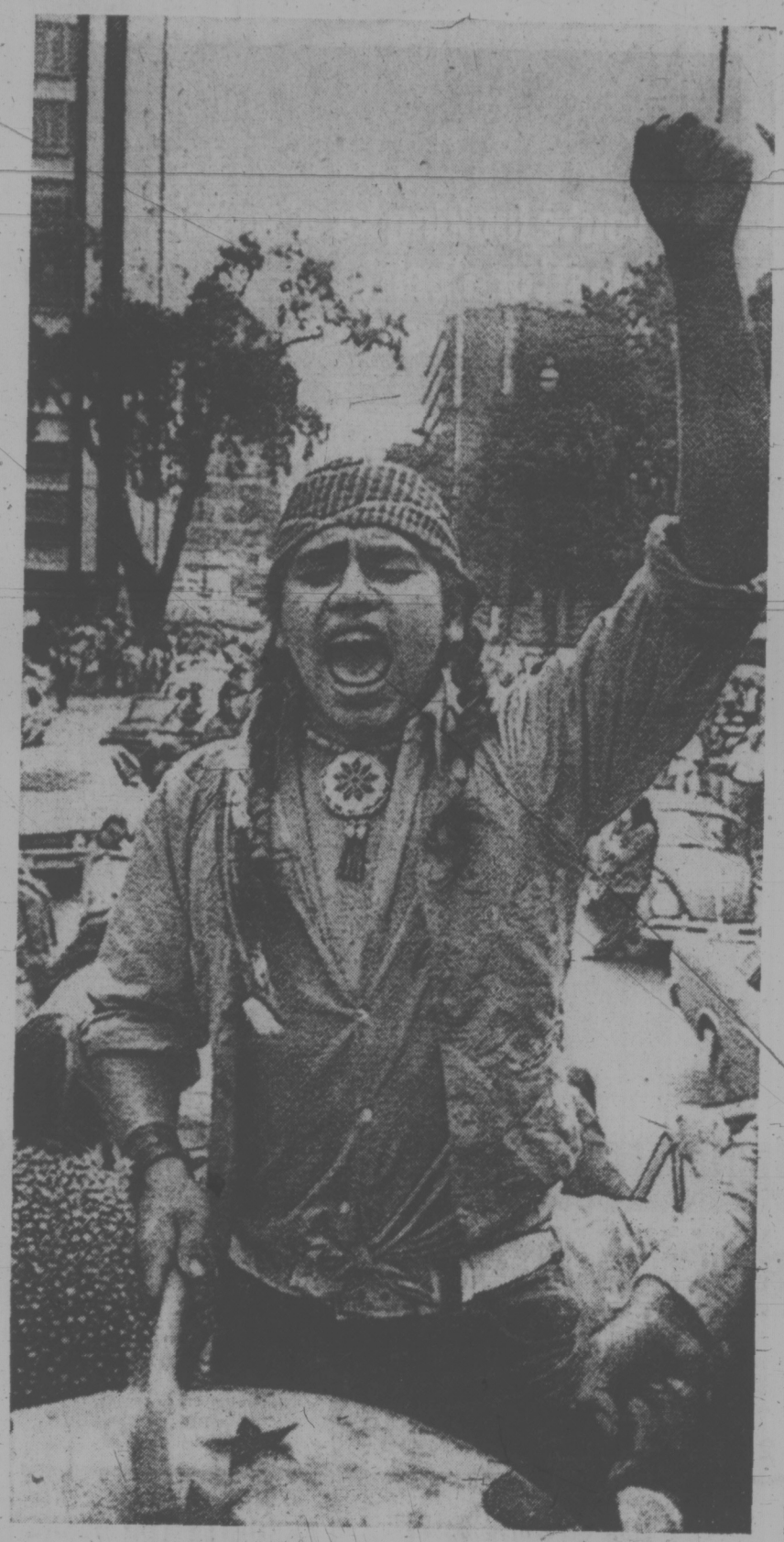

Drum-Head Protest

Ceremonial drums led a group of about 200 young Indians in a protest march to the doors of the Parliament Buildings today after they abandoned their overnight sit-in of the department of Indian affairs building. The Indians, protesting the operation of the Indian affairs department, demanded to see Indian Affairs Minister Jean Chretien, but when he refused to appear, they peacefully dispersed.

Wheat Supply Freed

The Canadian Wheat Board today released the remaining 60,000 bushels of export wheat at Ogden Point for sale on Vancouver Island to enable poultry farmers to keep their flocks alive.

An official estimated the supply would last for about two weeks.

However, it would be sold at export prices which means just over $6 per bushel, compared with a domestic price of $3.80.

In Penticton, provincial Agriculture Minister Dave Stupich said the wheat board should charge only the domestic price.

He said he will ask federal Agriculture Minister Eugene Whelan to have the federal government absorb the loss because it was Ottawa's responsibility to keep the railways running and ensure a domestic supply of grain.

At Duncan, Buckerfields Ltd. manager Phil Moody said he was beyond worrying about price.

"The supply situation is getting very, very serious," he said.

While the additional wheat would be helpful, poultry needed other grains mixed with wheat and these were all fast disappearing.

"We are cleaned out of barley, rapeseed meal and sunflower meal. There is some soybean meal left, but because we are using soybean meal in everything it is running out fast, too."

By rationing and limiting orders, the company was able to meet immediate requirements but farmers were not able to stockpile feed.

"I doubt that anybody has any feed on hand to last beyond Wednesday," Moody said.

"It is very serious. We are trying to get more trucks through on the (B.C.) ferries."

He said the Victoria wheat should help to keep flocks alive, even if the soybean meal ran out.

Continued on Page 2

BALL WAS A BOMB

Times News Services

BELFAST — A group of children played catch with a bomb for 20 minutes this afternoon before a passing adult took it away from them and called bomb disposal men.

"They were literally playing with death," an army spokesman said. "It could have exploded at any moment."

The children found the five-pound bomb in a package on a railway line and were tossing it back and forth without realizing its fatal potential. By the time the army arrived the fuse was spattering.

Four gunmen Thursday raided a village near the Eire border, killed an army sergeant and wounded a 13-year-old boy, then sped off in two cars under a hail of police bullets.

The bomb and bullet attack, for which the IRA claimed responsibility, hit Pettigo, 70 miles west of here.

The dead man, a bomb disposal expert, was killed when one of three bombs planted by the gunmen exploded as he was trying to defuse it.

The boy was wounded in a barrage of gunfire between police and the terrorists as they sped off.

NEWS BRIEFS

Gainesville 8 Not Guilty

GAINESVILLE, Fla. (UPI) — Eight anti-war veterans charged with conspiring to violently disrupt last summer's Republican convention were found not guilty today.

Cholera Claims 2

NAPLES (UPI) — A cholera outbreak today claimed two more lives only hours after health officials assured an increasingly panicky population the epidemic had been stopped.

Gas Hike Cleared

OTTAWA (CP) — A price increase of about four per cent in wholesale natural gas price increases has been granted to TransCanada PipeLines Ltd. by the National Energy Board, effective Saturday, for its customers in Saskatchewan, Manitoba, Ontario and Quebec.

Vets Face Raise

OTTAWA (CP) — Veterans' pensions will be increased along with raises in the old age pension announced by the government, Veterans Affairs Minister Daniel MacDonald told the Commons today. He did not say how big the increase will be.

Rescue Too Late?

Times News Services

CORK, Ireland — Two men trapped in a midget submarine on the floor of the Atlantic were delirious and in danger of suffocating today while on the verge of rescue.

The John Cabot, one of the vessels trying to rescue Roger Mallinson and Roger Chapman from the 19-foot Pisces III off the Irish coast, reported:

"Both men trapped in a small sphere. High temperature. Both delirious. Risk of CO2 poisoning and oxygen starvation."

The message was flashed to Cork harbor officials soon after a sister ship, Pisces V, groping in the pitch blackness of the ocean bed, located the disabled submarine and began the work of fixing a cable to the vessel to haul it 1,375 feet to the surface.

Pisces III sank Wednesday while laying cables.

Rescue officials had said there was enough air to last the men until Saturday morning.

Only hours earlier, the officials had said Chapman, 28, and Mallinson, whose 35th birthday was today, were in good spirits, singing sea chanties at the top of their lungs to help the rescue submarine locate them.

The John Cabot appealed for another doctor to treat the pair if they reach the surface alive. One doctor is already aboard the John Cabot.

The "CO2 poisoning" refers to carbon dioxide which the men are breathing out as a waste product. An excess of carbon dioxide in the blood starts the body panting and the heart beating faster in an effort to get more oxygen for the vital processes of life.

It is the lack of oxygen which could eventually kill the men, medical sources said.

Cheers broke out on the flotilla of ships clustered over the undersea rescue site when it was announced that the difficult task of finding Pisces III had been accomplished and a line attached.

TWO HYDRO BOND ISSUES

The provincial government today announced two new issues of B.C. Hydro bonds, one of which will go on sale to the public soon.

The public issue totals $30 million and carries an interest rate of 8 per cent, payable half-yearly. The bonds mature Sept. 1, 1998.

The other bond issue will be sold over the next 12 months to the federal government in the amount of $50 million. These bonds are non-marketable and carry an interest rate of 8½ per cent. They are for a 20-year term.

LRB Backs Mill

The Labor Relations Board today ordered workers at the MacMillan Bloedel's Ltd.'s Harmac pulp mill near Nanaimo to stop activities that interfere with the mill's operation.

The mill operation is closed, however, with about 1,100 members of the Pulp and Paper Workers of Canada's local union refusing to report for work.

Eight union members, four of them top local officers, were fired by the company Thursday for "conduct involving illegal picketing."

Fired were president B. F. Hehr, vice-president J. B. Tunstall, recording secretary Ken Manzer and the union's chief negotiator Stan Shewaga.

Shewaga and Hehr were in Vancouver today to appeal an interlocutory injunction brought by the company against the local.

A company spokesman said that the injunction hearing in Supreme Court is to end "the illegal shutdown."

Shewaga claimed Thursday that the firings were not a "new wrinkle" for the company. He said it was practised around the beginning of the century but hadn't been done for a few years.

He said the local is seeking legal advice on the firings.

The company official denied that such firings had taken place before.

"This mill wasn't in operation at the turn of the century," he said, "we've fired people, but not for illegal picketing before. The last man we fired for theft a year ago."

He described some of the labor problems that have plagued the mill, culminating in Thursday's firings.

"We suspended one of the picketers Monday night," he said. "He was a steam plant man. As soon as we did the steam plant personnel decided

Continued on Page 2

Second Deputy Loses His Job

Another long-time deputy minister in the provincial government has been demoted and, at the same time, given a healthy increase in salary.

Bill Sands was shunted aside Thursday and University of B.C. law professor James Matkin appointed deputy minister of labor.

Sands, who was making $27,500 as deputy, has his salary increased to $33,000 to "do a very important" job. But no details were given by Labor Minister Bill King in making the announcement.

Asked if he considers Sands' new appointment to be a demotion, King said: "No, I don't think so, but I suppose it might be viewed as that." He said Sands will serve a "useful and vital" role with the labor department.

The Sands shuffle follows a shake-up in the attorney-general's department in which deputy A. Gilbert Kennedy was replaced Aug. 16 by David Vickers.

Also announced Thursday was the appointment of top labor representative Jim Kinnaird as associate deputy minister. Another associate deputy minister is Ranjit Azad.

Sands, 59, has been deputy minister of labor for the last 21 years, coming straight into the position from the trade union movement. He had no comment Thursday when questioned by the Times about his replacement.

King said Sands' appointment to the "very important" position within the labor department will be specified through legislation to be introduced at the fall session of the legislature.

Matkin will receive $39,000 per year, King said, since he has been placed in the uppermost category of deputy ministers. There are three categories, with salaries ranging from $33,000 to $42,000.

The two associate deputy ministers, Kinnaird and Azad, will receive $33,000 and $31,000 respectively.

The two men who formerly occupied the positions of assistant deputy minister are to be given new, and lesser, responsibilities. Their salaries, however, will increase, said King.

The two are John Melville, who will become director of manpower training and development, and James Edgett, who becomes director of legislation for the department.

Matkin, the new deputy minister, is 31. He worked on

Continued on Page 2

East Still Sweats

Times News Services

With no letup in sight, the massive late-summer heat wave continued to hold the mid-west and eastern United States in a steam-bath clutch today as water shortages and electric power problems mounted.

Temperatures in the high 90s reduced attendance at the Canadian National Exhibition in Toronto and causing farmers to remove their stock from the CNE to cooler pastures.

In New York, power and water both ran short, while the stagnant air in Washington sent auto inspection workers home sick.

Production cutbacks at two Pittsburgh area steel plants were reported.

BIG-TIME SPENDER ALL IN MISTAKE

LONDON (Reuter) — United States tourist George Leggett must have seemed like the last of the big spenders to waiters and taxi drivers.

But when Leggett, 35, found out that British pounds were worth 2½ times as much as the U.S. dollar he was not amused.

On a 24-hour visit here Leggett of Kew Gardens, N.Y., spent nearly £1,000 ($2,400) more than he had intended, thinking the notes were the same as dollar bills.

He paid a taxi driver the equivalent of $150 for a ride round the capital and another $50 for a journey from the airport to his hotel.

He tipped a waiter $12.50 for a meal costing $6.20.

"I think people could have been more helpful," he said.

"Someone might have told me I was making a ridiculous mistake with my money."

Most Active Stocks

Here are the most active stocks at Vancouver Stock Exchange today at 2 p.m. closing.

For earlier prices, turn to Page 8.

	Close	Ch'ge
INDUSTRIALS		
Speculators	.84	unch.
Capt. International	1.06	+.04
Key Industries	.23	—.02
OILS		
Vargas	.23	unch.
Seneca	2.10	unch.
Rand Resources	1.84	—.01
MINES		
Silver Standard	2.54	+.16
Copper Lake	.65	+.12
Bathurst Norse	.99	+.09
Brendon	.20	unch.
Rackla River	.46	unch.
Con-Ex	.34	+.01

Bomb Planted in City Man's Car

By BRUCE OBEE
Times Staff

A man acquitted of attempted murder less than three months ago was himself the target of an apparent murder attempt in the city Thursday night.

A military bomb disposal team shortly after midnight defused the dynamite bomb attached to the underside of a car owned by John McGee, 28, of 819 Condor.

The car was parked behind the Tally-Ho Travelodge on Douglas.

McGee, acquitted by B.C. Supreme Court June 5 of attempted murder, claims his life has been threatened eight times since the trial ended.

McGee said today he was in the beer parlor when a friend approached and asked who was working on his car.

McGee went outside, looked under the car and saw the bomb.

"When I saw that I backed off and told everyone to get away," he said, "it was lying on the ground on a board or a steel plate right next to the driver's side front wheel."

Police arrived about 11 p.m. and evacuated about 130 patrons from the hotel's lounge, beer parlor and nearby rooms.

Pat Hungenberg, the hotel's general manager, said nobody panicked and guests who were asked to evacuate were co-operative.

Working under car headlights and flood lights, CFB Esquimalt's three-man Explosive Ordinance Disposal team spent a tense three-hours dismantling the bomb.

Capt. Harry Addison, base information officer, said the bomb consisted of four sticks of dynamite, a detonator and a triggering device. It was attached by a line to the wheel of the car and set to go when the car moved.

Only one bomb was found, said Addison.

Victoria police impounded the car to conduct a detailed check. A full investigation has been ordered.

Police said it is unknown if the bomb was made by someone experienced in handling explosives.

If a suspect is found and a charge is laid it will "quite likely" be attempted murder, police said.

McGee, a gun collector, said he received telephone threats before his trial and more since his acquittal.

He returned home one day and removed a bullet from his door, he said. Another day he found a foreign cartridge in one of his guns.

Esquimalt deputy police chief Arthur Burton said McGee asked police to confiscate his guns after today's threat.

Esquimalt police have no written records of previous threats on McGee's life, said Burton.